

Introit

Salve Sancta Parents

by Martin Hartley, 2015

Antiphon:

Hail to Thee, * Ho - ly Mo - ther,
the child bear - er who has brought forth the King,
the ru - ler of hea - ven and earth
for - ev - er and ev - ver.

Psalm:

My heart o - ver-flows with a good - ly theme;
I ad - dress my works to the King.
Glo - ry be to the Father and to the Son, and to the Ho - ly Spi - rit,
as it was in the beginning, is now, and ev - er shall be,
world with - out end A - men.

Simpler Psalm Tone:

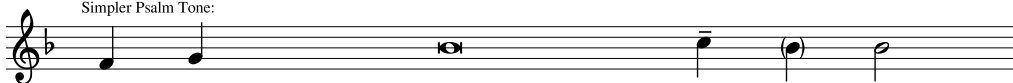

1. My heart overflows with a good - ly theme;
2. Glo - ry be to the Father and to the Son
3. [-] as it was in the beginning, is now, and ever shall be.

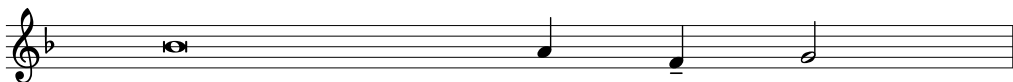

I address my works to the King.
and to the Ho - ly Spi - rit.
world without end. A - men.