VIII g

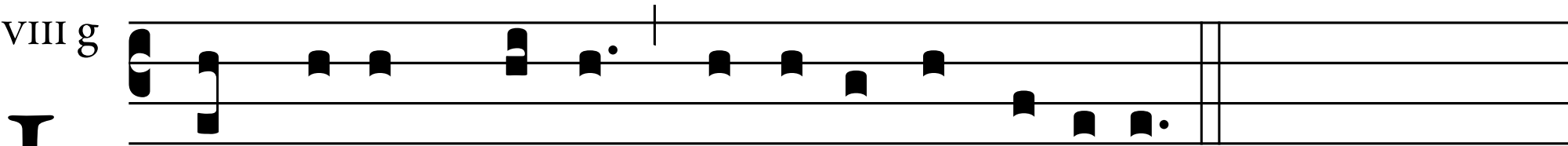

L Aus ti-bi, Chri-ste, Rex æ-térnæ gló-ri- æ.