Anno Domini 2027

The Anouncement of Easter and the Movable Feasts

Where Ascension Thursday is Transferred to Sunday

From the Roman Missal, Third Edition, Appendix 1

III

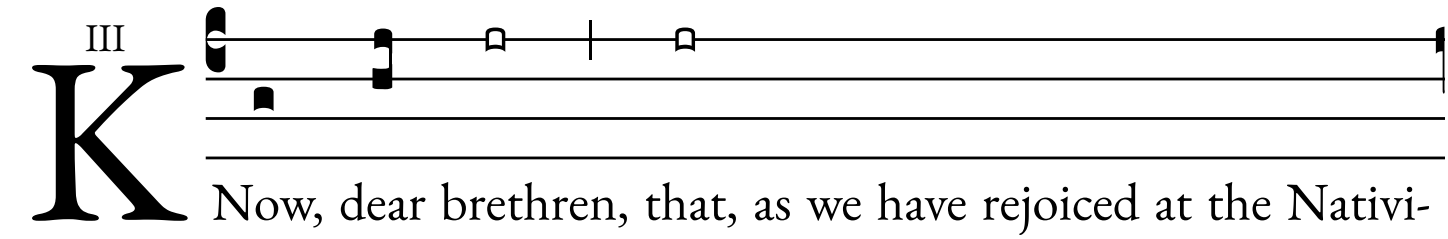

Now, dear brethren, that, as we have rejoiced at the Nativi-

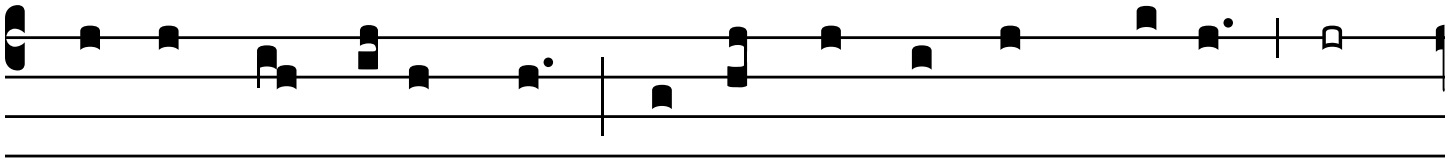

ty of our Lord Jesus Christ, so by leave of God's mercy we an-

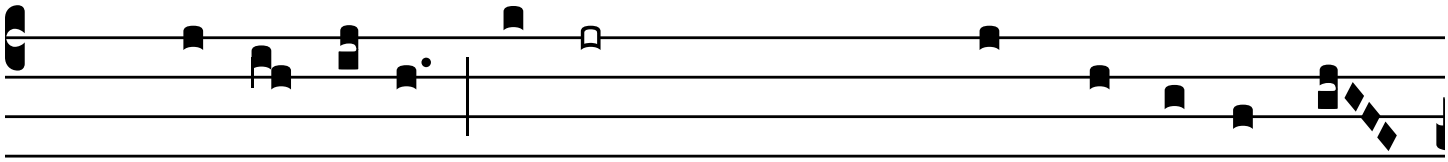

nounce to you al-so the joy of his Resurrection, who is our Sav-

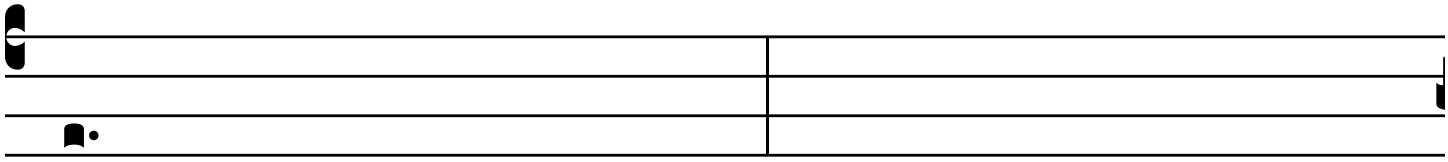

ior.

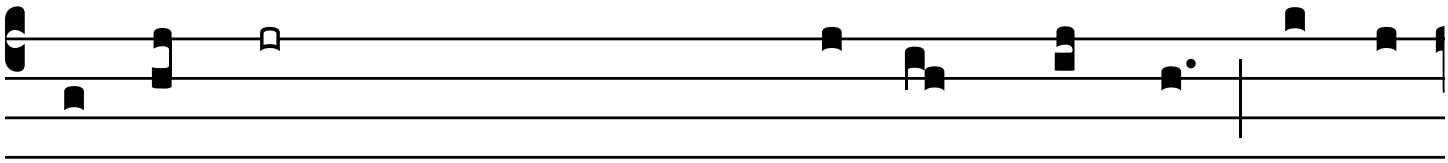

On the tenth day of February will fall Ash Wednesday, and the

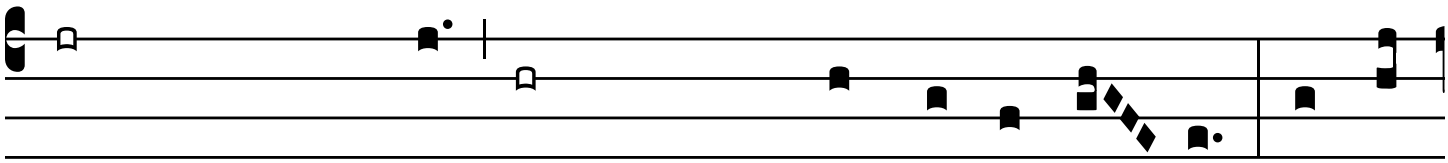

beginning of the fast of the most sacred Lenten sea- son. On the

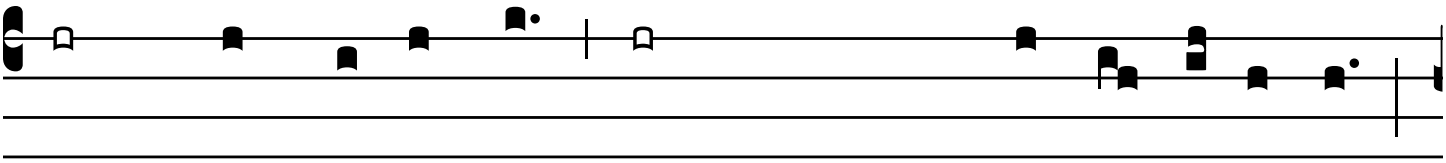

twenty-eighth day of March you will celebrate with joy Easter Day,

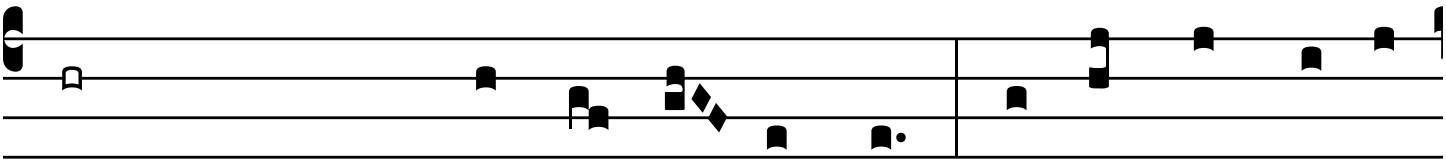

the Paschal feast of our Lord Je- sus Christ. On the ninth day of

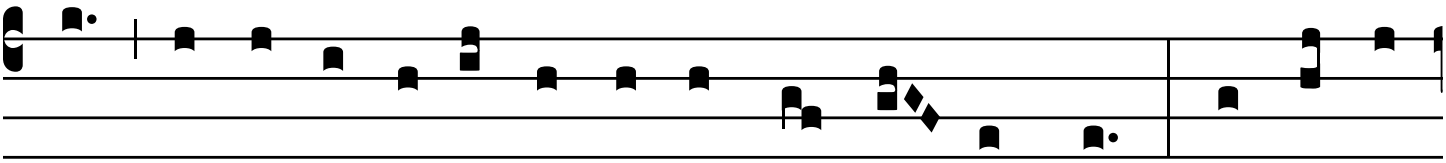

May will be the Ascension of our Lord Je- sus Christ. On the six-

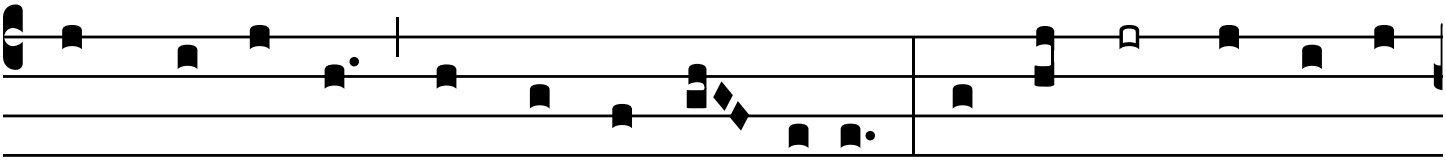

teenth day of May, the feast of Pen- tecost. On the thirtieth day of

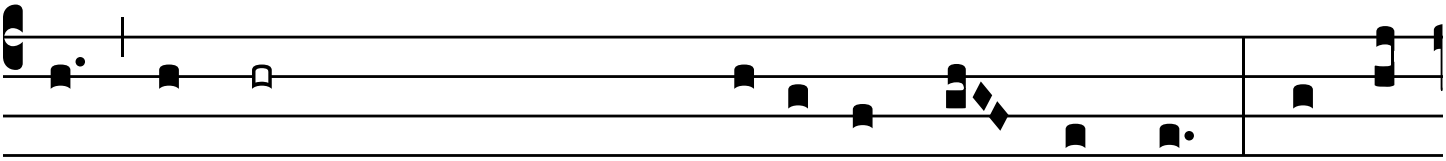

May, the feast of the Most Holy Body and Blood of Christ. On the

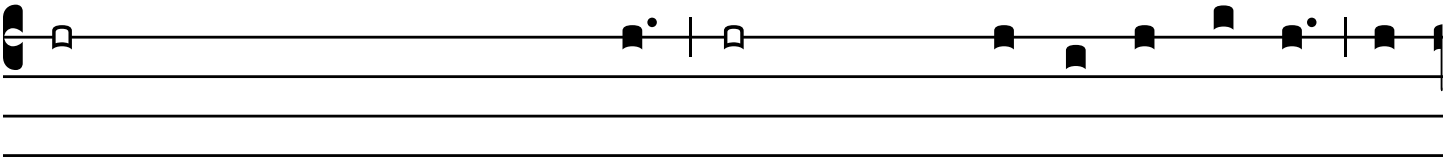

twenty-eighth day of November, the First Sunday of the Advent of

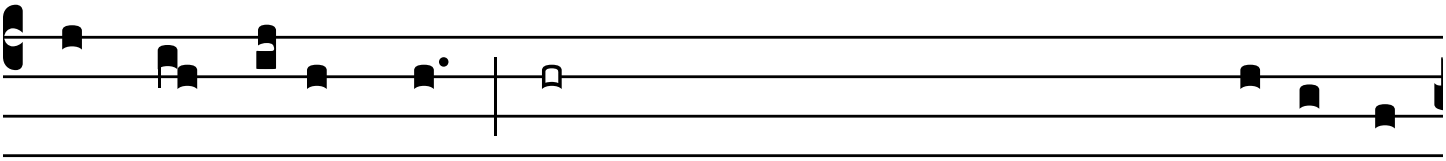

our Lord Jesus Christ, to whom is honor and glory for ev-er and

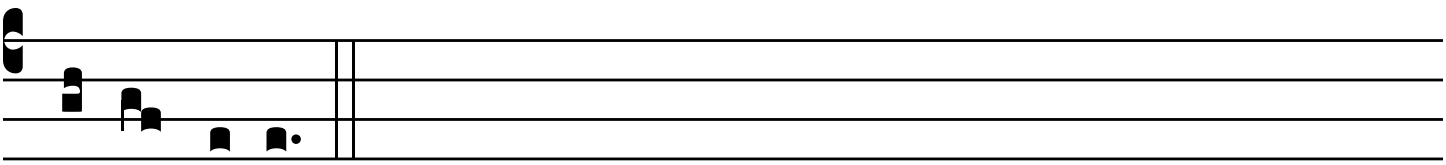

ev-er. Amen.