VIII c

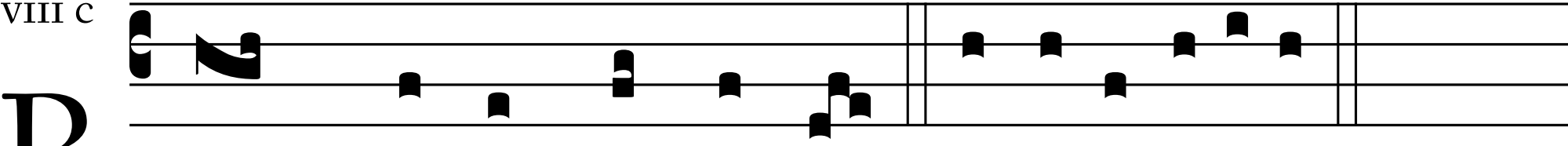

BLESS the Lord, O my soul. Or i ou e a e