MICHAEL, PRINCE OF ALL THE ANGELS

M. OWEN LEE, C.S.B. WILLIAM J. MARSH.

1. Mi - chael, prince of all the an - gels,
2. Might - y champ - ion of the wom - an,
3. Ga - briel, mes - sen - ger to Ma - ry,

1. While your le - gions fill the sky,
2. Might - y ser - vant of her Lord,
3. Raph - ael, heal - er, friend and guide,

1. All vic - to - rious o - ver Sa - tan,
2. Come with all your myr - iad war - riors,
3. All you hosts of guard - ian an - gels

1. Lift your flam - ing sword on high;
2. Come and save us with your sword;
3. Ev - er stand - ing by our side,

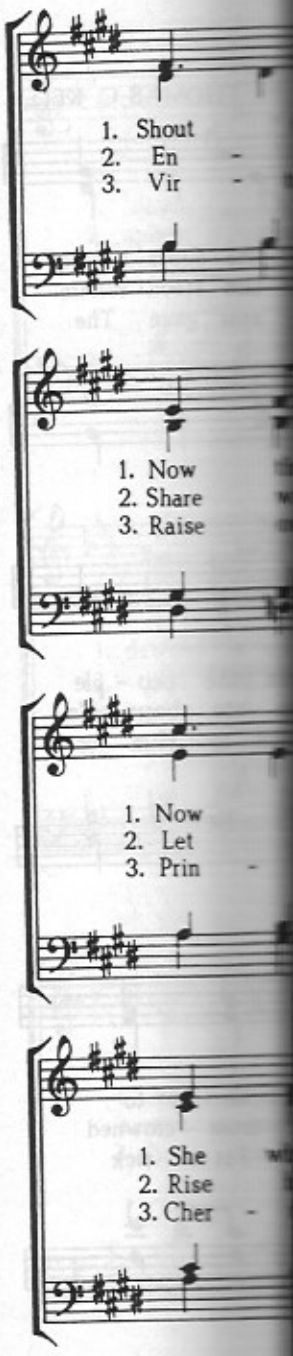
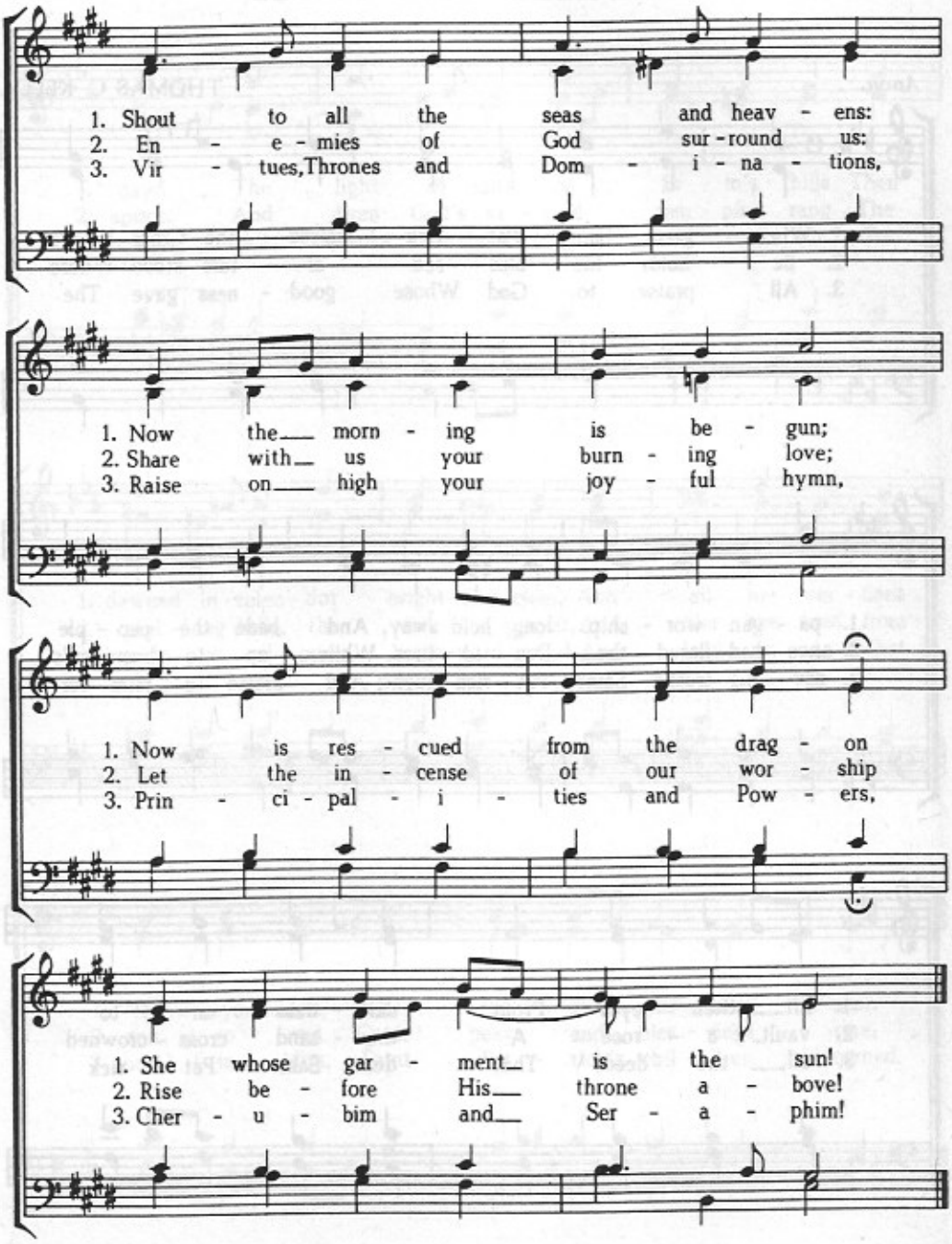
MICHAEL, PRINCE OF ALL THE ANGELS