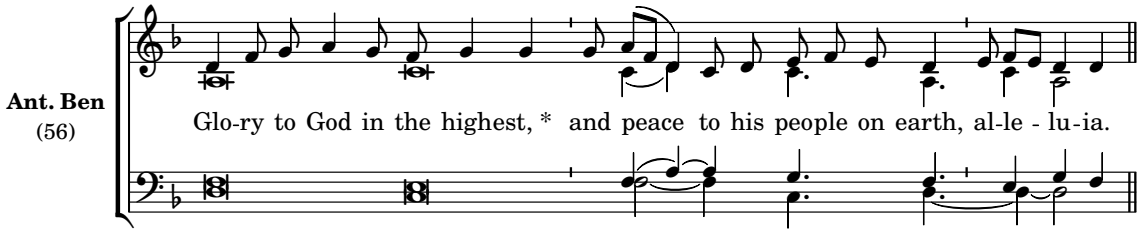
Ant. Ben
(56)
Glo-ry to God in the highest, * and peace to his people on earth, al-le - lu-ia.