2nd Interlude

...at the right hand of
the Father, have mercy on us.
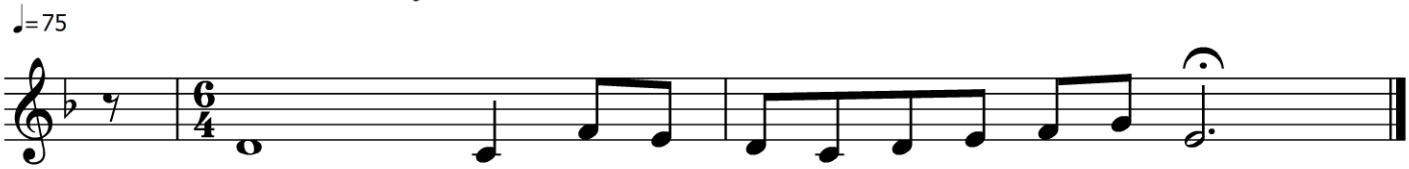
Horn