Canon a 2 per Augmentationem, contrario motu (3rd)
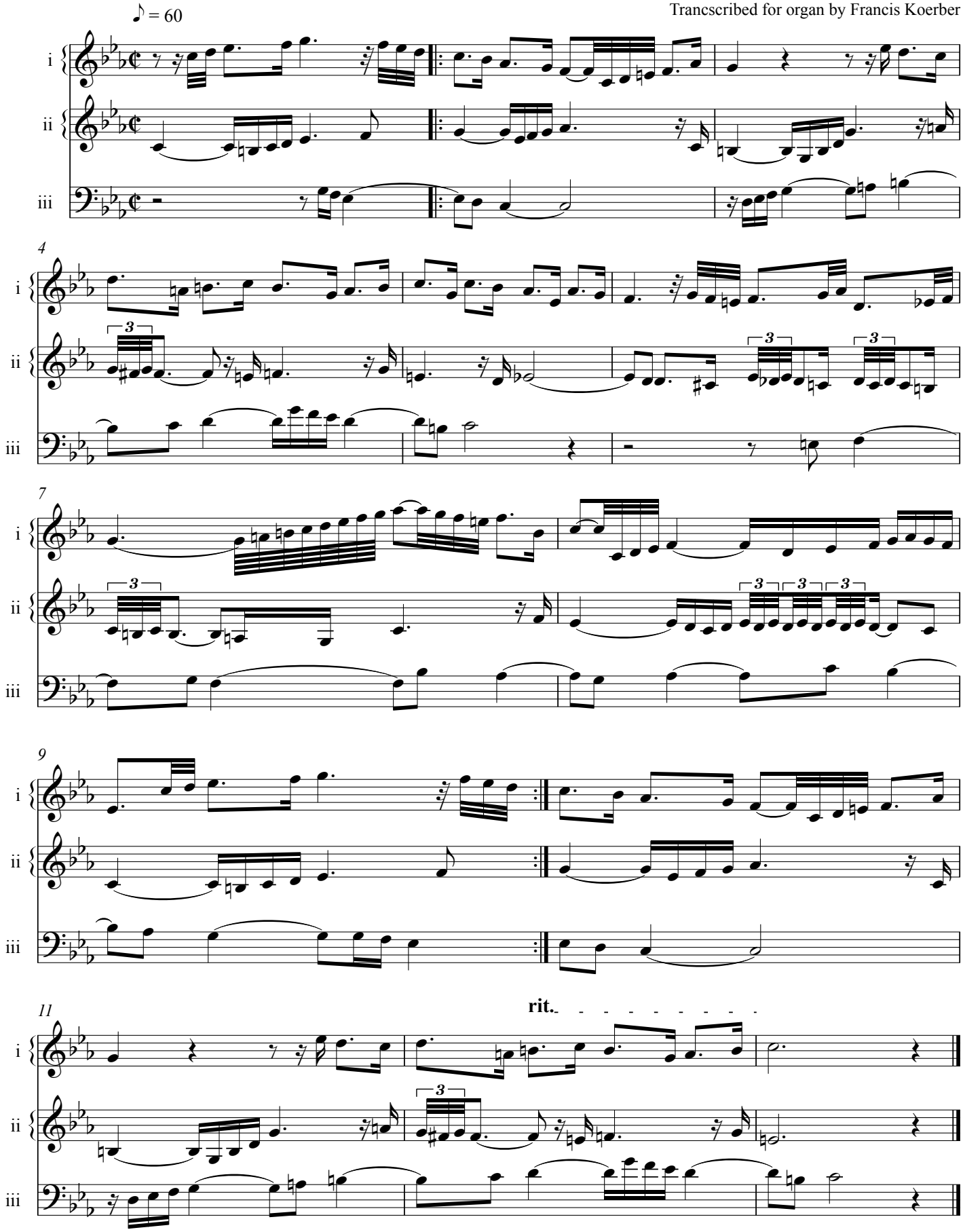
JSBach
Trancscribed for organ by Francis Koerber