St John Paul II

Psalm

Refrain

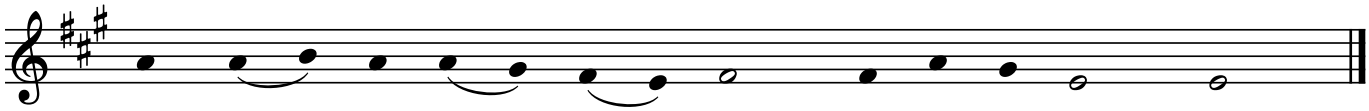

Pro - claim God's mar - v'lous deeds to all the na - tions.

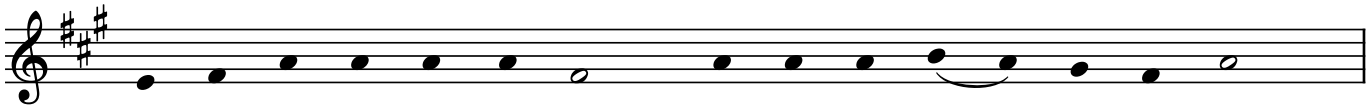

1.Sing to the Lord a new song; sing to the Lord, all you lands.

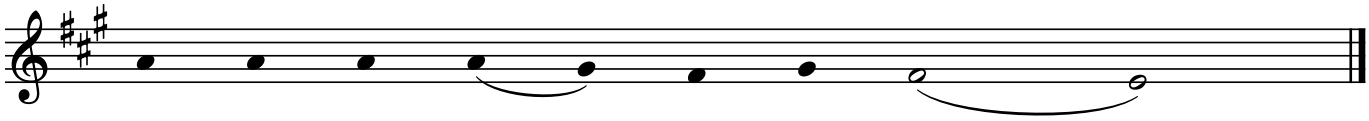

Sing to the Lord; bless his name.

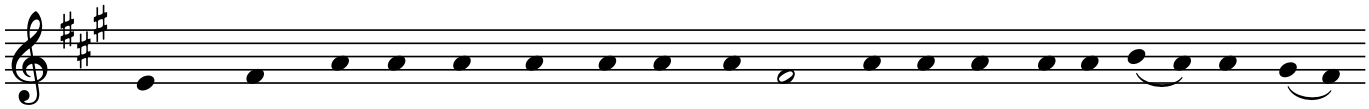

2.An - nounce his sal - va - tion, day af - ter day. Tell his glo - ry a - mong the na -

-tions; a - mong all peop - les, his wond - rous deeds.

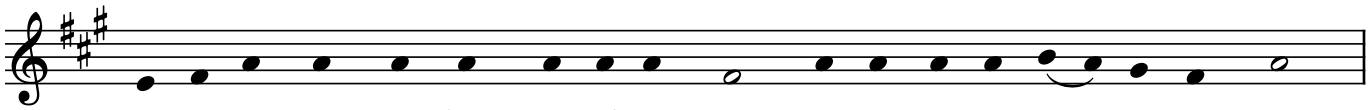

3.Give to the Lord, you fam' - lies of na - tions, give to the Lord glo - ry and praise;

give to the Lord the glo - ry due his name!

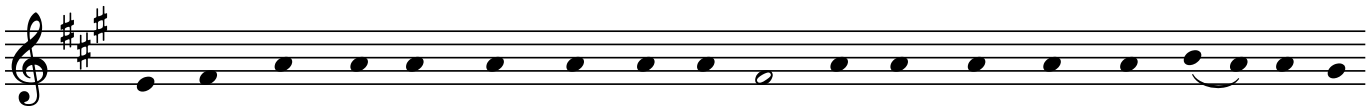

4.Say a - mong the na - tions: the Lord is king. He has made the world firm, not to

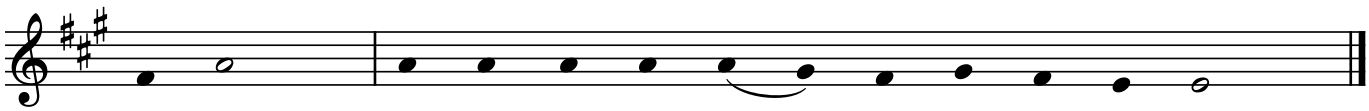

be moved; he go - verns the peop - les with e - qui - ty.