Gospel Acclamation

24th Sunday in Ordinary thru Christ the King

Year A

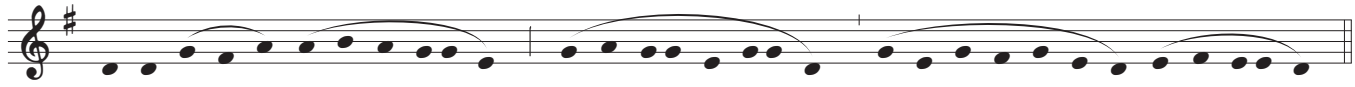

Al - le - lu - ia.

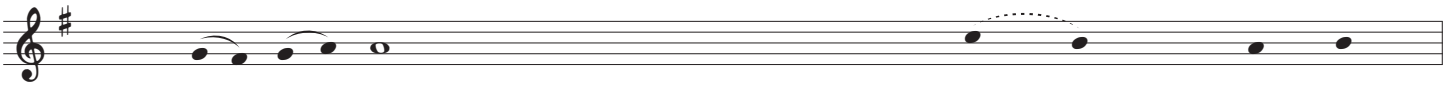

24.	I	give	you a new com - - -	mand -	ment,	says	the Lord:
25.	—	—	Open our	hearts,		O	Lord:
26.	My	sheep	hear my	voice,	says	the	Lord;
27.	I	have	chosen you from the	world,	says	the	Lord;
28.	May	the	Father of our Lord Jesus Christ enlighten the	eyes	of	our	hearts,
29.	—	—	Shine like	lights	in	the	world
30.	Who -	ev -	er loves me will keep my	word,	says	the	Lord,
31.	You	have	but one	Fa -	ther in	heav -	en
AllSaints.	Come	to	me, all you who	la -	bor and are	bur -	dened,
AllSouls.	Hap -	py	are those who have	died	in	the	Lord;
32.	Stay	a	- - - -	wake	and be	read -	y!
33.	Re -	main	in me as I remain in	you,	says	the	Lord.
ChristTheKing.	Bless -	ed	is he who comes in the	name	of	the	Lord!

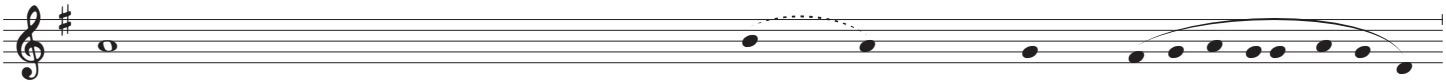

love one another as	I	have	loved	you.
to listen to the	words	of	your	Son.
I know them, and they	fol	-	low	me.
to go and bear	fruit	that will	re -	main.
so that we may know what is the hope that be -	longs	to	our	call.
as you hold on to the	word		of	life.
and my Father will love him and we will	come		to	him.
and one	mas -	ter,	the	Christ.
and I will give you	rest,	says	the	Lord.
let them rest from their labors for their good	deeds	go	with	them.
For you do not know on what	day	your Lord	will	come.
Whoever remains in	me	bears	much	fruit.
Blessed is the kingdom of our father	David	that is	to	come!

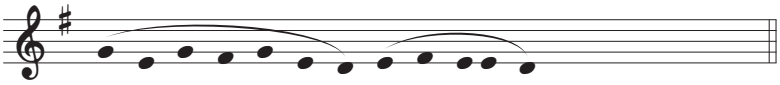

John 13:34
cf. Acts 16:14b
John 10:27
cf. John 15:16

cf. Ephesians 1:17
Philippians 2:15d,16a
John 14:23
Matthew 23:9b,10b

Matthew 11:28
Revelation 14:13
Matthew 24:42a,44
John 15:4a,5b
Mark 11:9,10

music from the **Graduale Parvum**

Alleluia melody "Venite exsultemus," modeled after the Alleluia for the 20th Sunday in Ordinary Time

Verse melody modeled after Gregorian psalm tone 7D with a "neum extension"