Bring us, O Lord God

John Donne (1572 - 1531), adapted by
Eric Milner-White (1884 - 1963) from
A Sermon Preached at White-hall,
February 29, 1628.

Charles H. Giffen (b. 1940)

Bring us, O Lord God, at our last awakening
into the house and gate of Heaven:
to enter into that gate
and dwell in that house,
where there shall be no darkness nor dazzling,
but one equal light;
no noise nor silence,
but one equal music;
no fears nor hopes,
but one equal possession;
no ends nor beginnings,
but one equal eternity;
in the habitations of thy Majesty and Glory,
world without end. Amen.

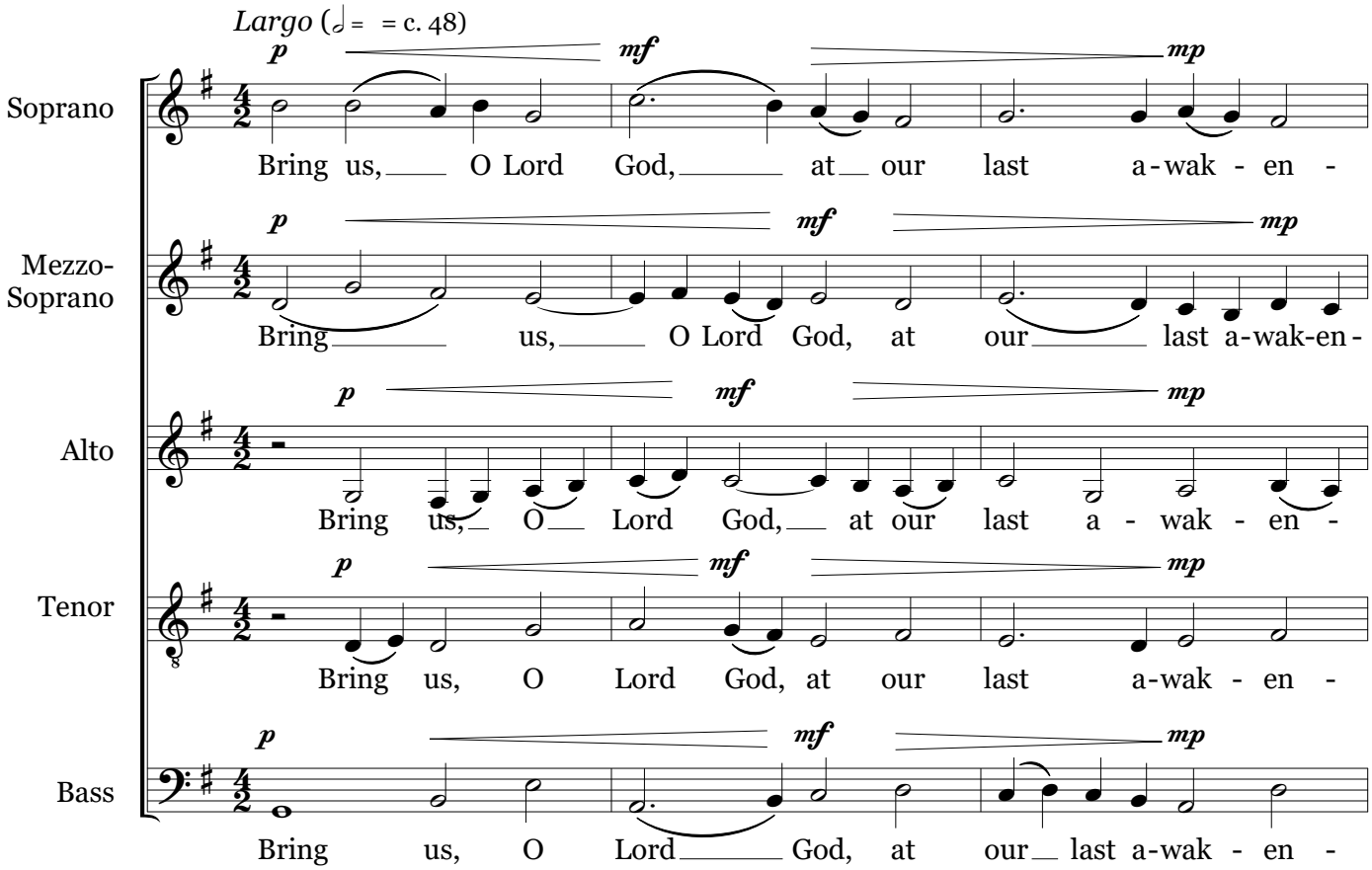

Copyright © 2021 by Charles H. Giffen. Creative Commons license CC BY-NC-ND 4.0.
All other rights reserved.

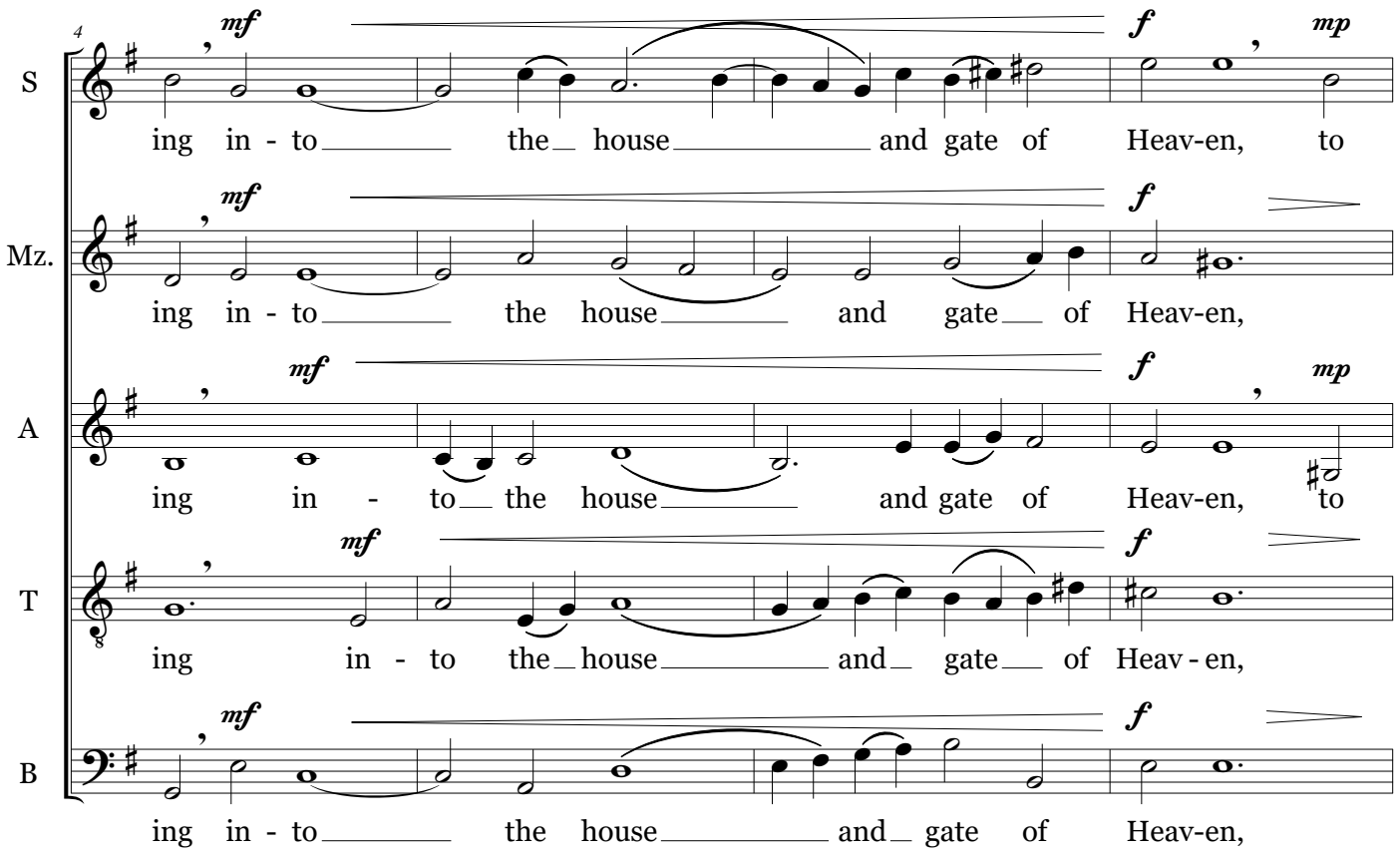
4
S
mf
f
mp
ing in - to the house and gate of Heav-en, to
Mz.
mf
f
ing in - to the house and gate of Heav-en,
A
mf
f
mp
ing in - to the house and gate of Heav-en, to
T
mf
f
ing in - to the house and gate of Heav - en,
B
mf
f
ing in - to the house and gate of Heav-en,

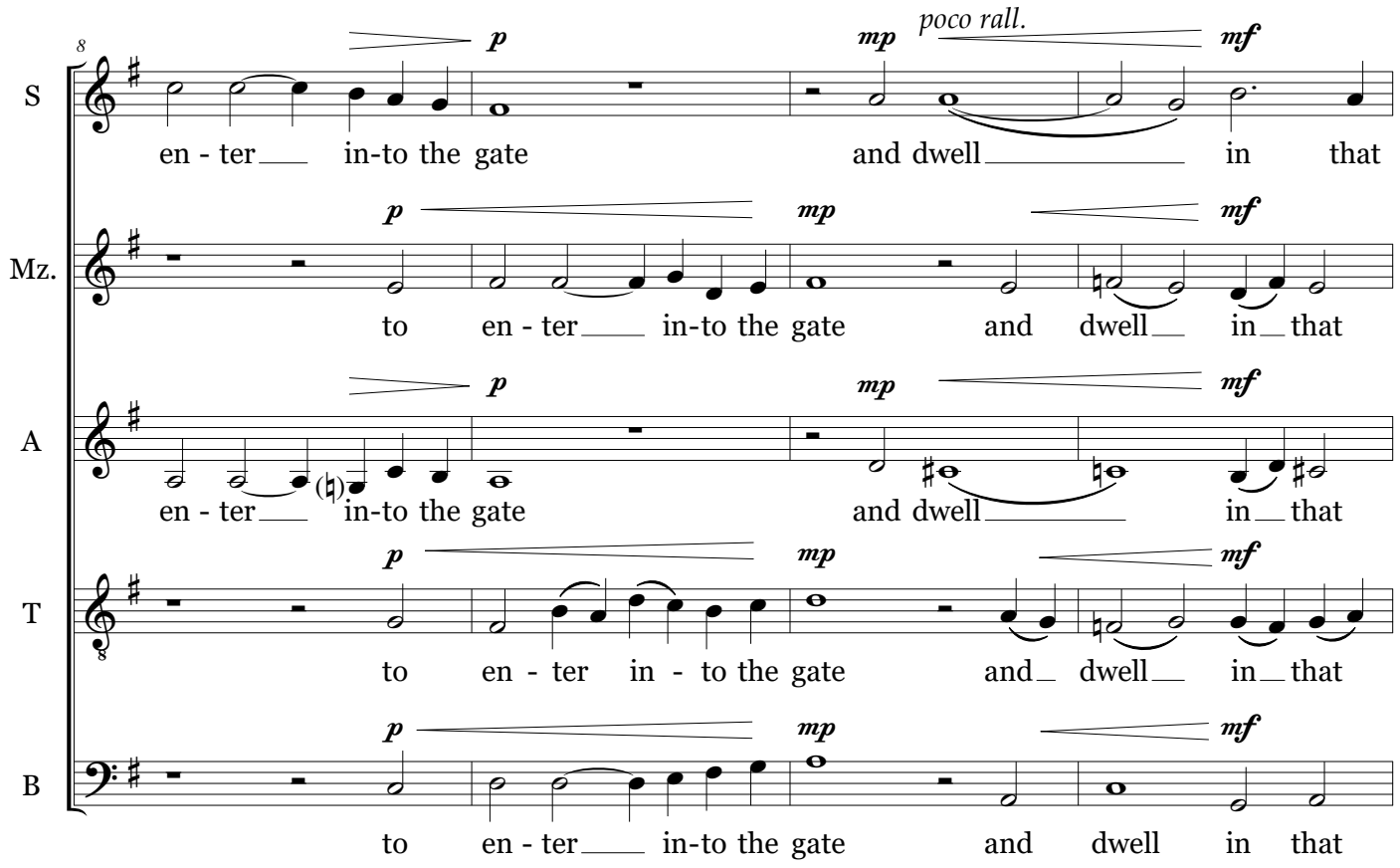
8
S
en - ter in-to the gate and dwell in that
p
mp
poco rall.
mf
Mz.
to en - ter in-to the gate and dwell in that
A
en - ter in-to the gate and dwell in that
T
to en - ter in - to the gate and dwell in that
B
to en - ter in-to the gate and dwell in that

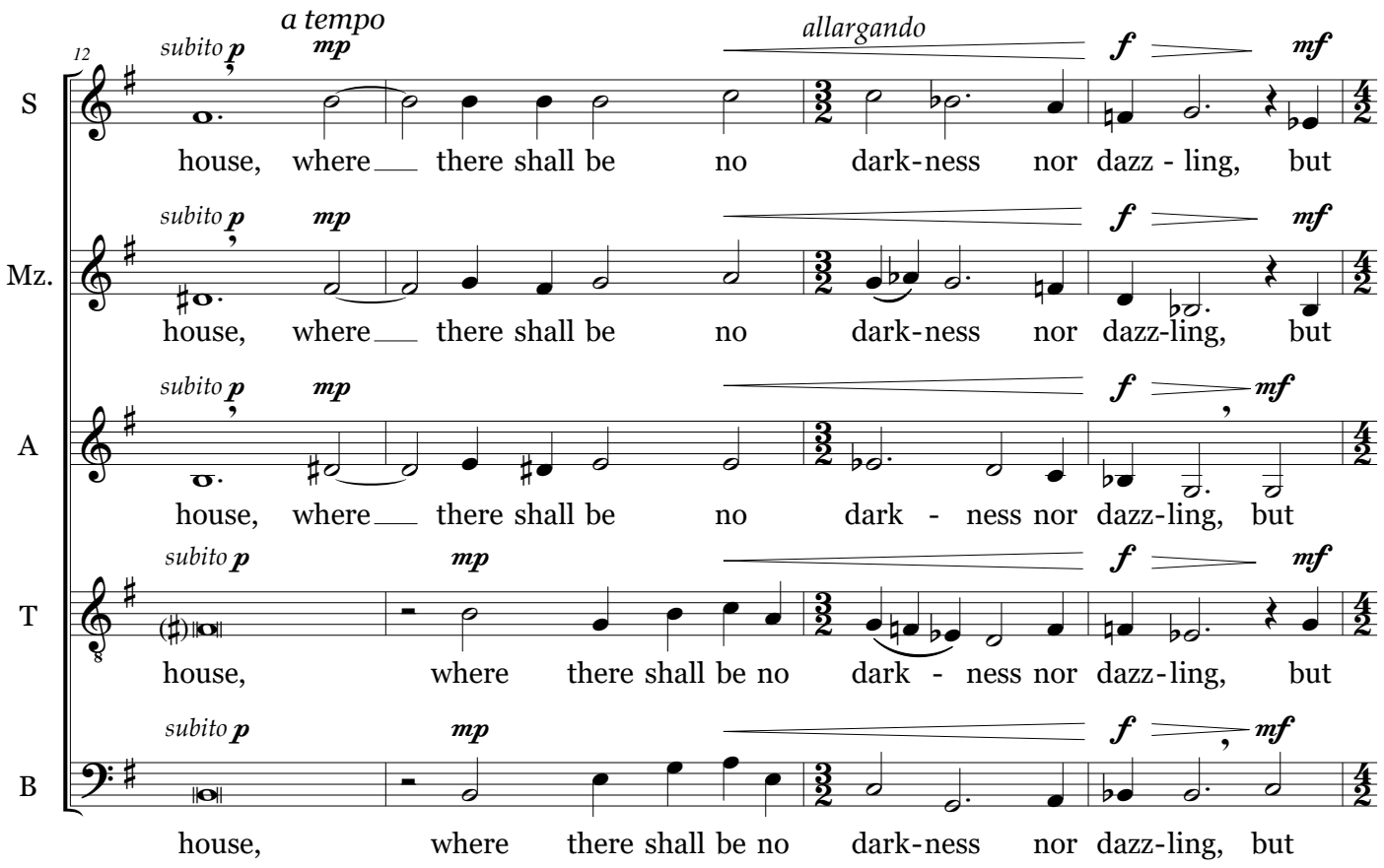
12
a tempo
allargando
subito p
mp
f
mf
S
house, where there shall be no dark-ness nor dazz - ling, but
Mz.
house, where there shall be no dark-ness nor dazz-ling, but
A
house, where there shall be no dark - ness nor dazz-ling, but
T
house, where there shall be no dark - ness nor dazz-ling, but
B
house, where there shall be no dark-ness nor dazz-ling, but

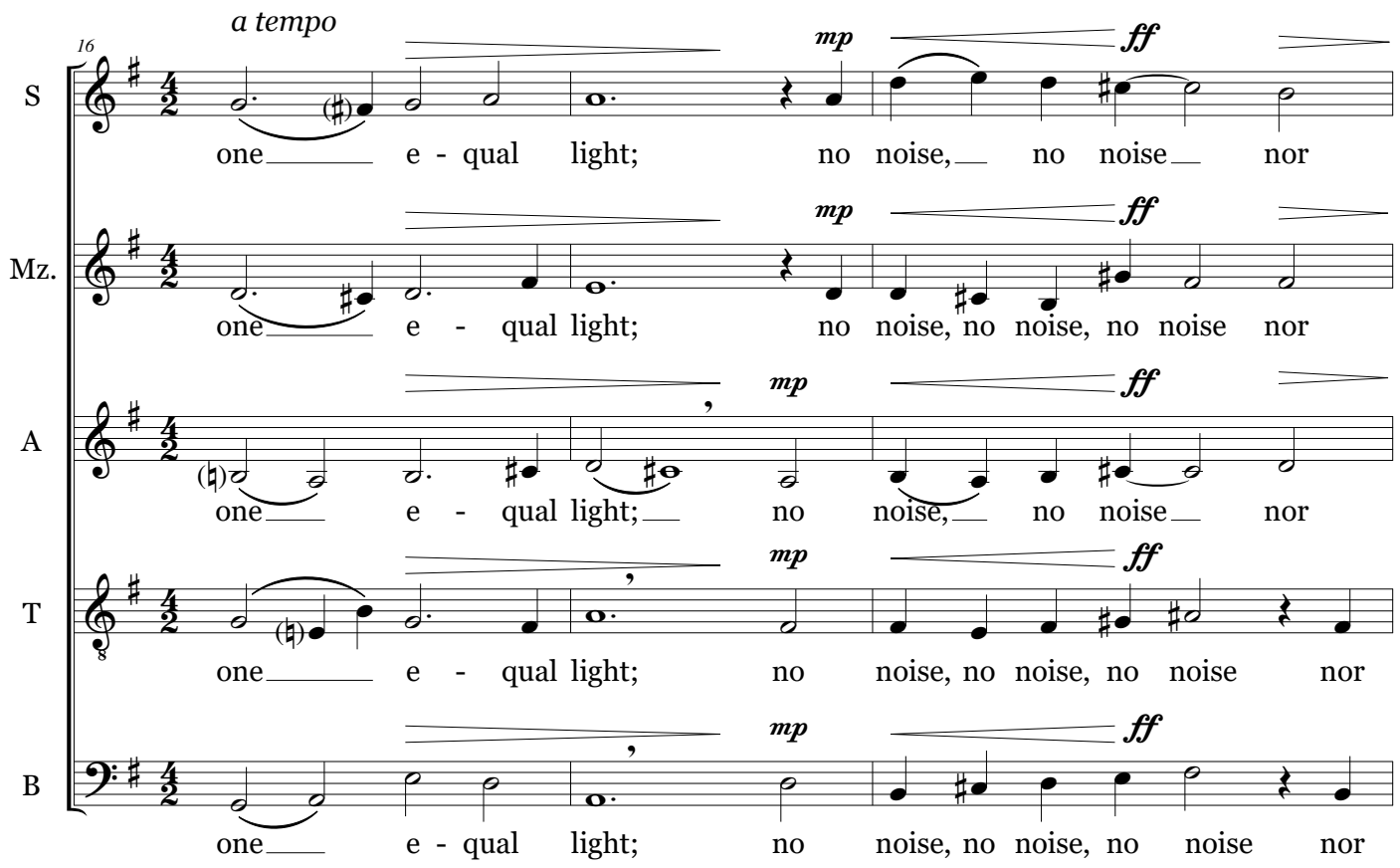
16
a tempo
mp
ff
S
one e - qual light; no noise, no noise nor
Mz.
one e - qual light; no noise, no noise, no noise nor
A
one e - qual light; no noise, no noise nor
T
one e - qual light; no noise, no noise, no noise nor
B
one e - qual light; no noise, no noise, no noise nor

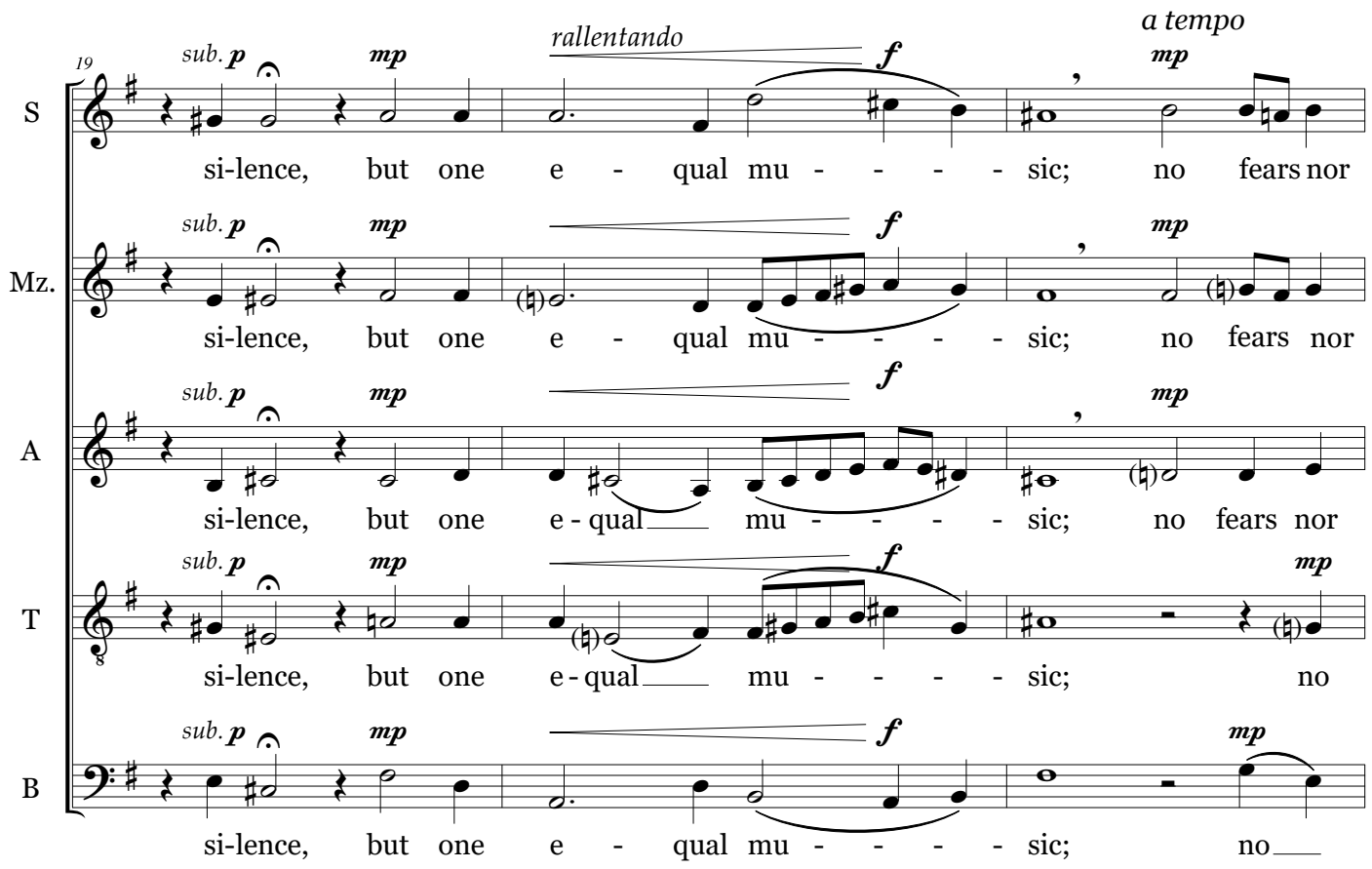
19
rallentando
a tempo
S
si-lence, but one e - qual mu - - - - sic; no fears nor
Mz.
si-lence, but one e - qual mu - - - - sic; no fears nor
A
si-lence, but one e - qual mu - - - - sic; no fears nor
T
si-lence, but one e - qual mu - - - - sic; no
B
si-lence, but one e - qual mu - - - - sic; no

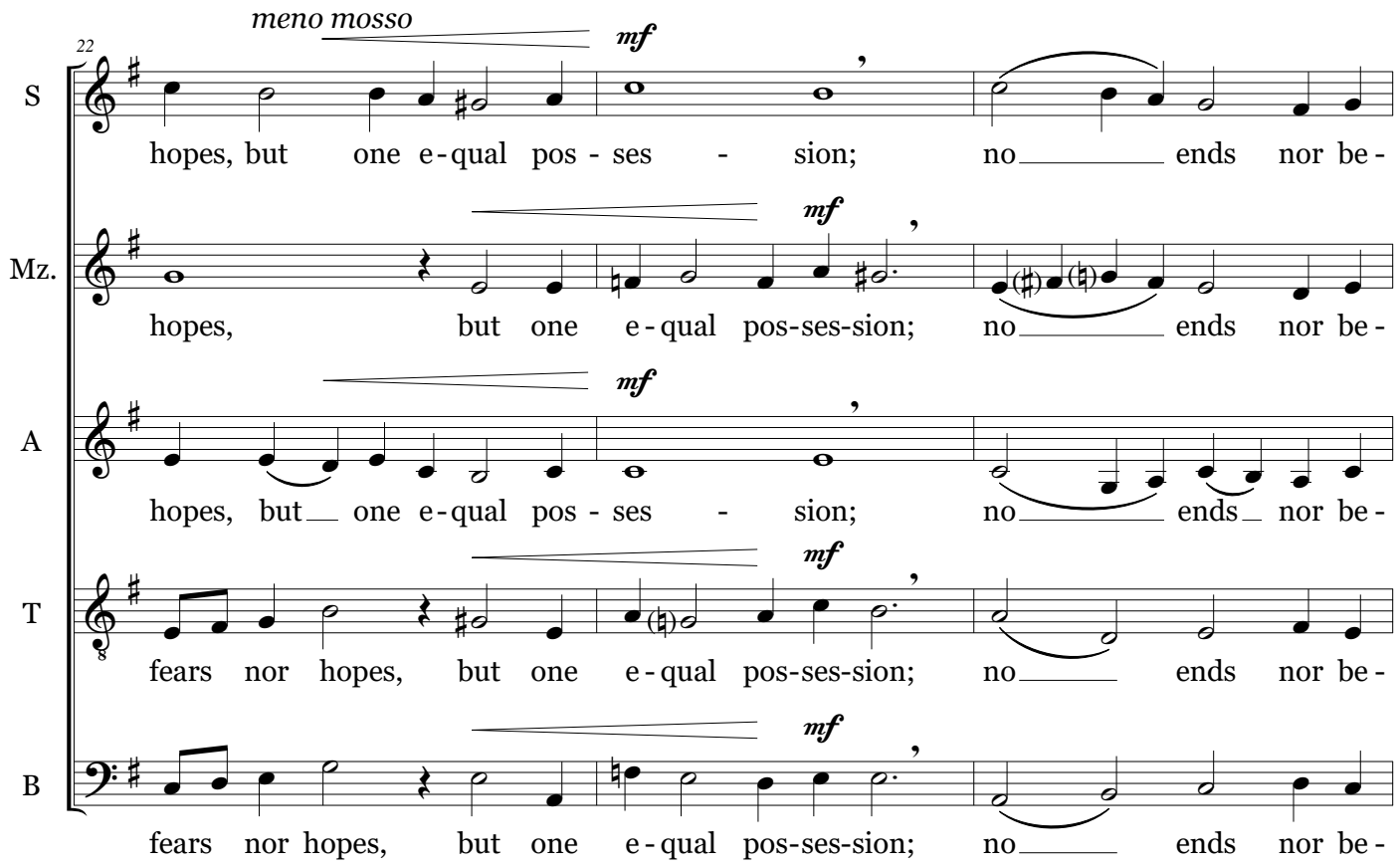
meno mosso
mf
22
S
hopes, but one e-qual pos - ses - sion; no ends nor be-
Mz.
hopes, but one e-qual pos-ses-sion; no ends nor be-
A
hopes, but one e-qual pos - ses - sion; no ends nor be-
T
fears nor hopes, but one e-qual pos-ses-sion; no ends nor be-
B
fears nor hopes, but one e-qual pos-ses-sion; no ends nor be-

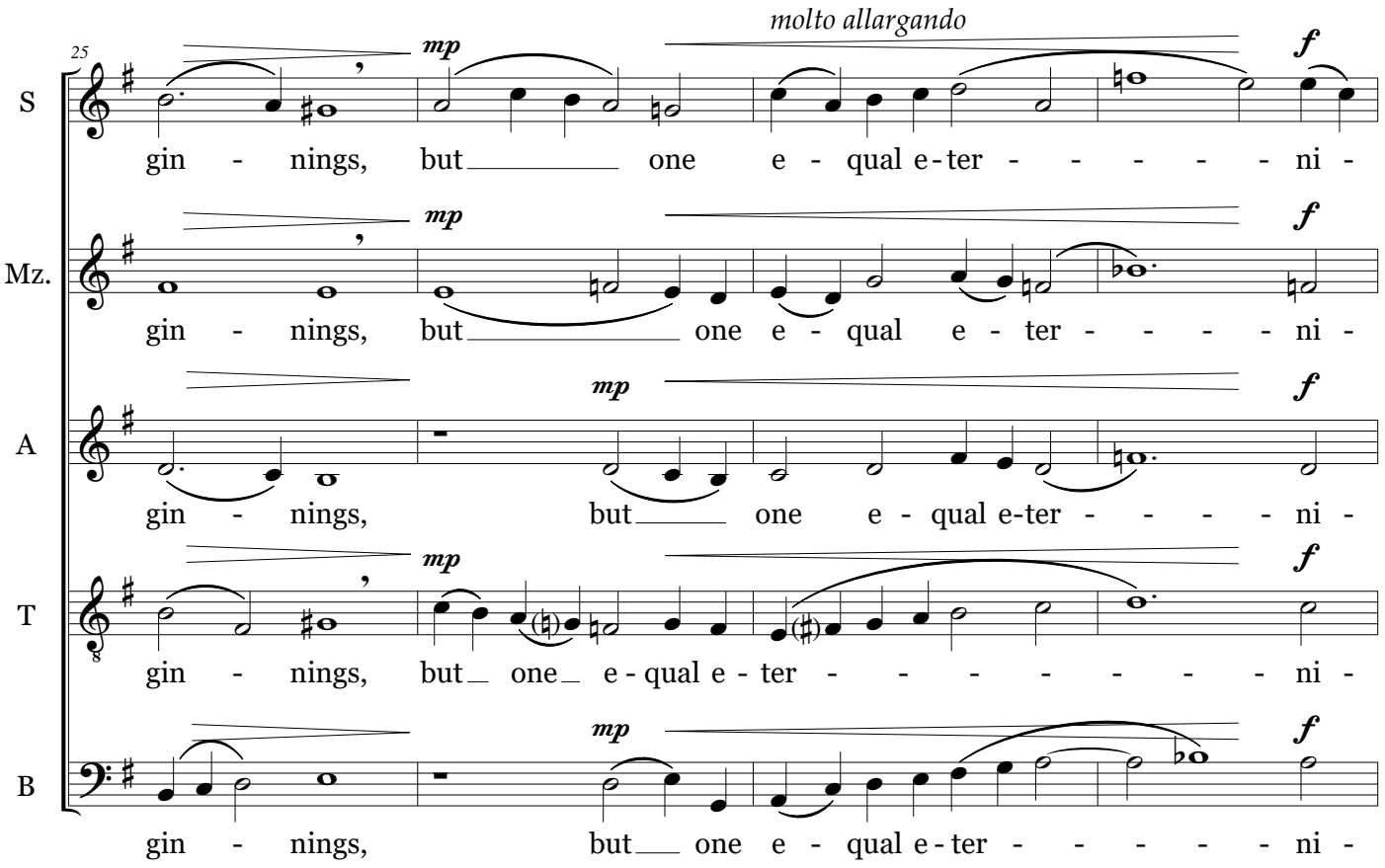
25
molto allargando
mp
f
S
gin - nings, but one e - qual e - ter - - - - - ni -
Mz.
gin - nings, but one e - qual e - ter - - - - ni -
A
gin - nings, but one e - qual e-ter - - - - ni -
T
gin - nings, but one e - qual e - ter - - - - - - - ni -
B
gin - nings, but one e - qual e - ter - - - - - ni -

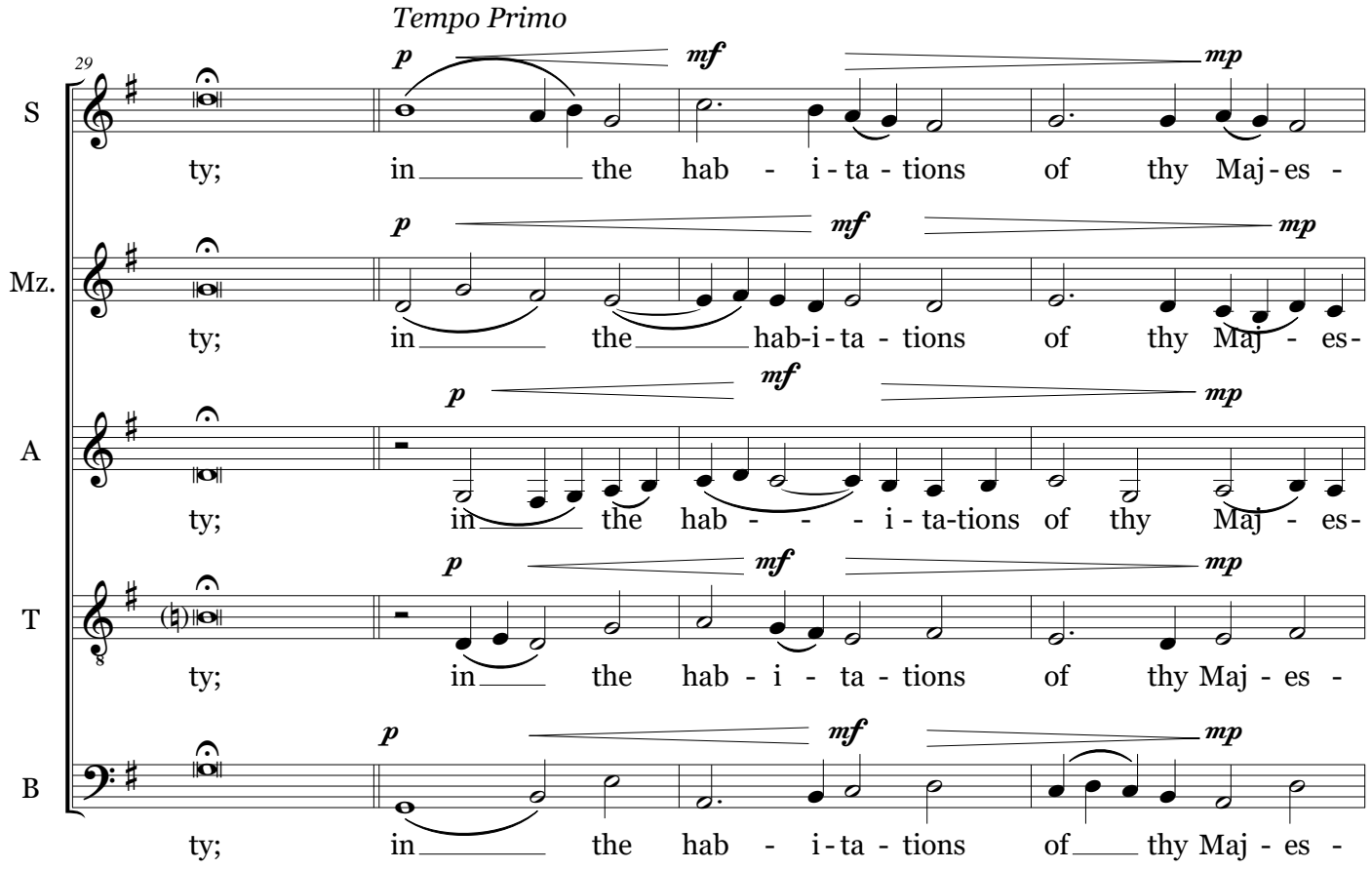
Tempo Primo
29
S
ty; in the hab - i - ta - tions of thy Maj - es -
Mz.
ty; in the hab-i - ta - tions of thy Maj - es-
A
ty; in the hab - - - i - ta-tions of thy Maj - es-
T
ty; in the hab - i - ta - tions of thy Maj - es -
B
ty; in the hab - i - ta - tions of thy Maj - es -
p
mf
mp

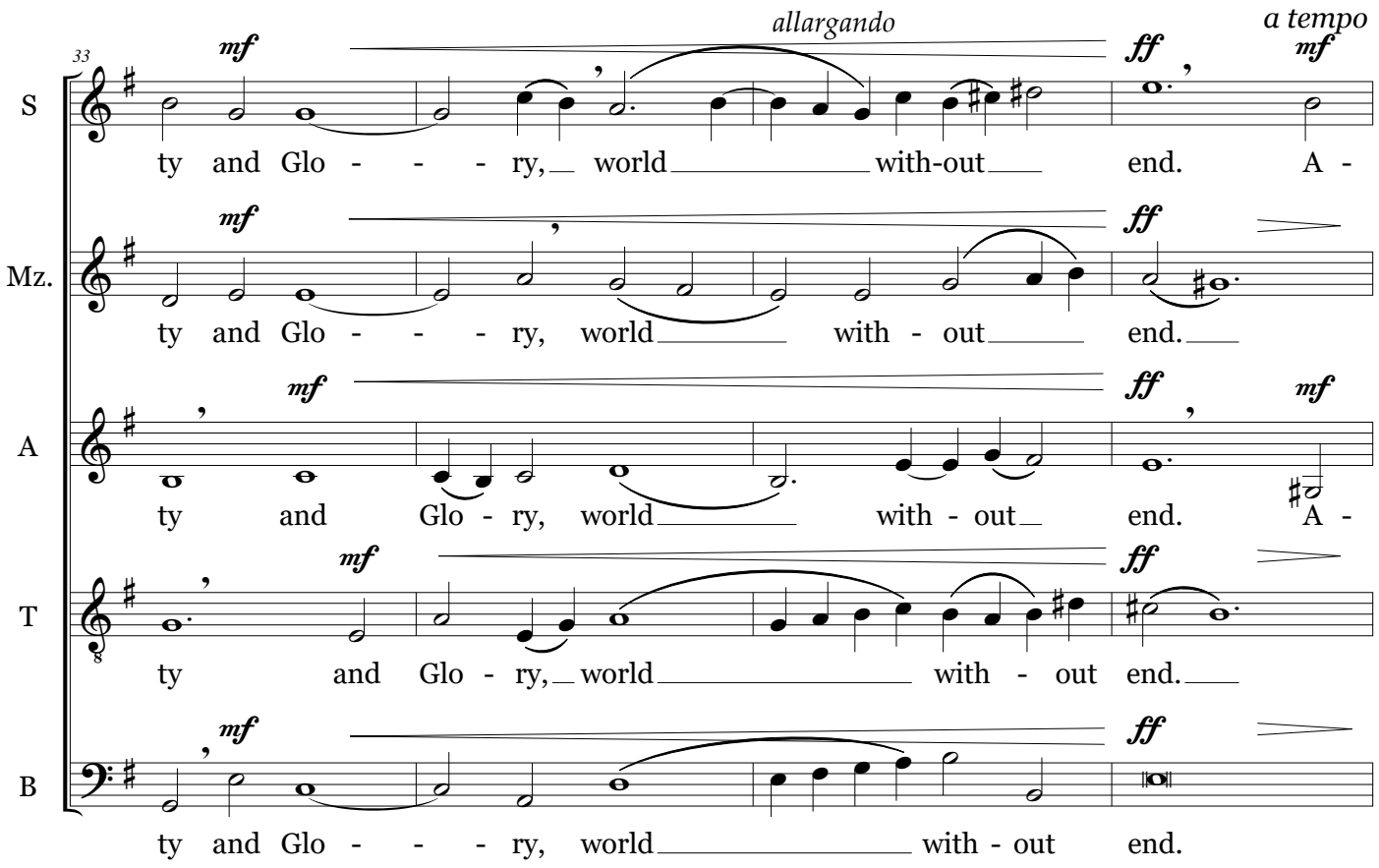
33
allargando
a tempo
mf
ff
S
ty and Glo - - - ry, world with-out end. A -
Mz.
ty and Glo - - - ry, world with - out end.
A
ty and Glo - ry, world with - out end. A -
T
ty and Glo - ry, world with - out end.
B
ty and Glo - - - ry, world with - out end.

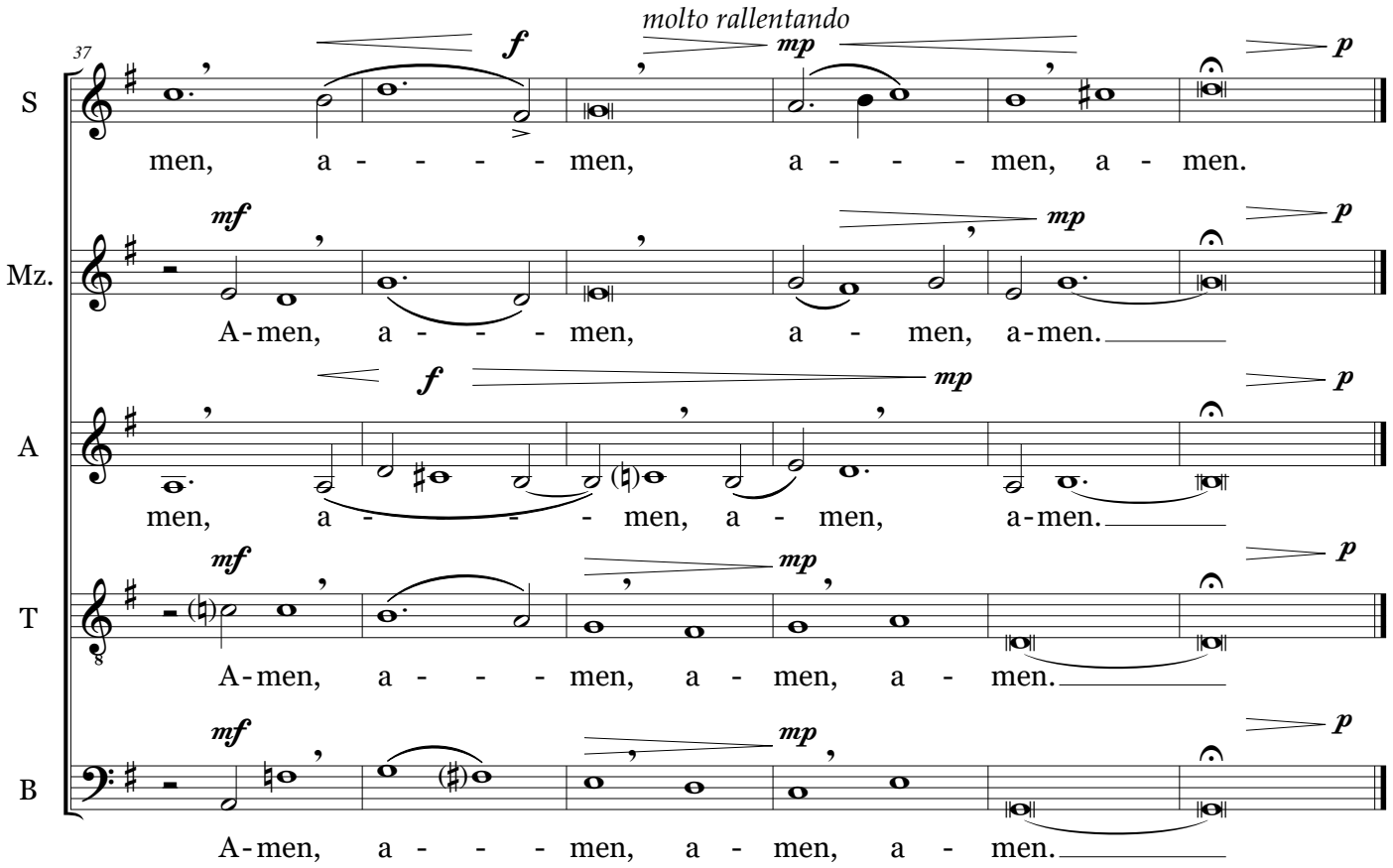
37
molto rallentando
f
mp
p
S
men, a - - - - men, a - - - men, a - men.
mf
mp
p
Mz.
A-men, a - - - men, a - men, a-men.
f
mp
p
A
men, a - - - men, a - men, a-men.
mf
mp
p
T
A-men, a - - - men, a - men, a - men.
mf
mp
p
B
A-men, a - - - men, a - men, a - men.