Missa pro defunctis – Tracto
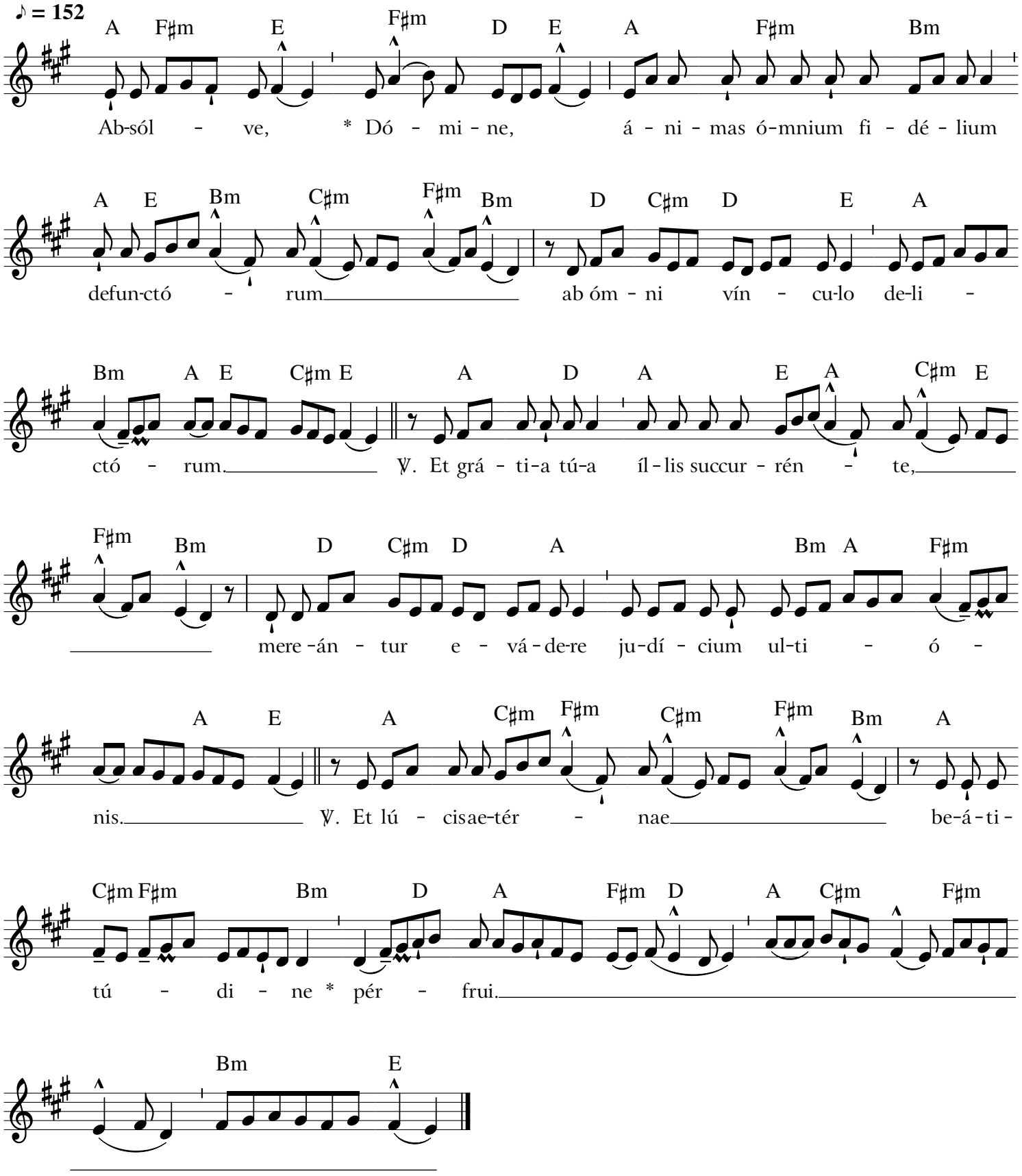
Tonus VIII. *(sol–do)*.