**Responsorial Psalm** E 3

**Psalm 89 (88V)**
(29a) 4–5, 29–30, 31–32, 33–34

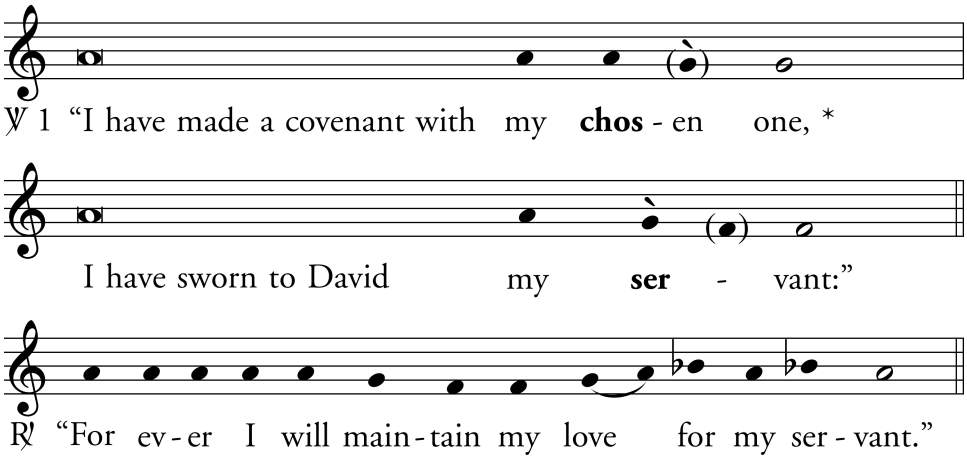


2 "Forever will I confirm your pos**ter**ìty *
and establish your throne for all gene**rà**tions."

3 "Forever I will maintain my kindness **toward** hìm, *
and my covenant with **hìm** stands firm."

4 "I will make his posterity endure for**ev**èr *
and his throne as the days of **hèav**en."

5 "If his sons for**sake** my law *
and walk not according to my **òrd**'nances,"

6 "If they violate my **stat**ùtes *
and keep not my **còm**mands."

7 "I will punish their crime **with** à rod *
and their guilt **wìth** stripes."

8 "Yet my mercy I will not **take** fròm him, *
nor will I belie my **fàith**fulness."