For All God's Children Fallen

Anna Bendiksen

Francis Koerber
TUNE: FALLEN SAINTS

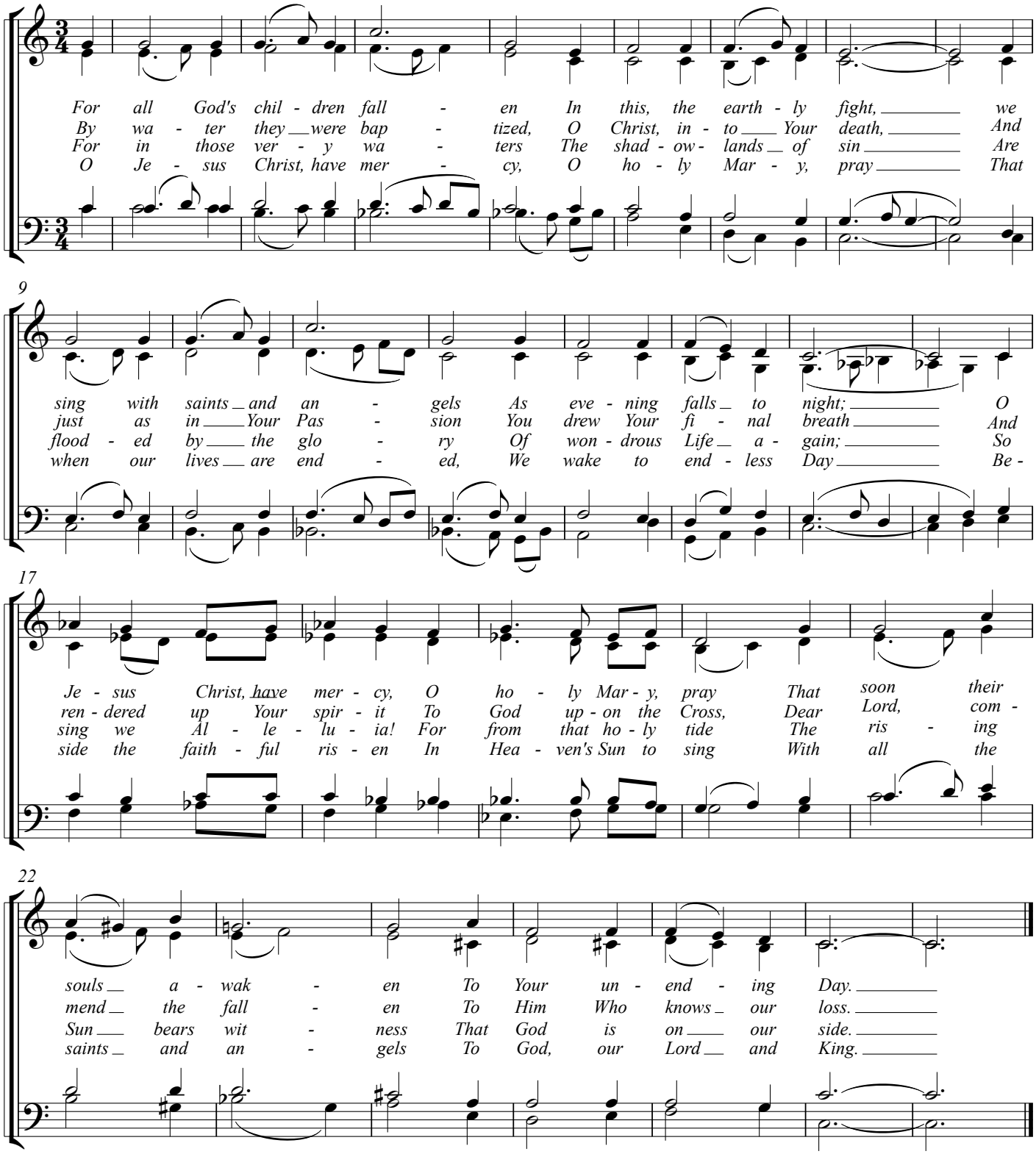

Music: Copyright © 2009 Francis Koerber All rights reserved.
Text: Copyright © 2020 Anna Bendiksen All rights reserved.