

For Patricia on Mother's Day, 2014

Gustate et videte

Communion Antiphon, Psalm 33:9 (34:8)

Dominica VIII. post Pentecosten

(14th Sunday in Ordinary Time)

Charles H. Giffen, b. 1940

Canon: 1° Altera Vox in Epidiatessaron post duo Tempora.
2° Altera Vox in Subdiapason (vel Unison ad libitum) post tria Tempora.

Gu - stá - te et vi - dé - te quó - ni - am su - - á - vis est Dó - mi -
nus; be - á - tus vir qui spe - rat in e - - o, qui spe - rat
in e - o, qui spe - - rat in e - o. **Fine**

Notes: Fermatas indicate final notes of the Antiphon, the first for the 2° Altera Vox, the second for the 1° Altera Vox, and the third for the Prima Vox, except the third fermata is to be ignored the last time through the Antiphon. The + and accidentals above notes are to be taken by the 1° Altera Vox (the + indicating the notated pitch should be raised a half step to account for the diatonic transposition up by a perfect fourth. The two accidentals in parentheses (one for the 1° A.V. and one for the P.V.) are in effect only on the final time through the Antiphon.

Gustate et videte

Communion Antiphon, Psalm 33:9 (34:8)

Dominica VIII. post Pentecosten
(14th Sunday in Ordinary Time)

Charles H. Giffen, b. 1940

Medius

Altus

Barytonus

Gu - stá - te et vi - dé - te quó - ni - am su - - á - vis est Dó - mi - nus; be - á - tus vir qui spe - rat in e - - - o, qui spe - rat in e - o.

am su - - - á - vis est Dó - mi - nus; be - á - tus vir qui spe - rat in e - - - o, qui spe - rat in e - o.

Ending before Verses

Final ending after Verses

Fine

in e - - - o, qui spe - rat in e - o. in e - o. in e - o. in e - o, qui spe - rat in e - o. in e - o. in e - o.

Psalm 33:2-8,16,18-20,23

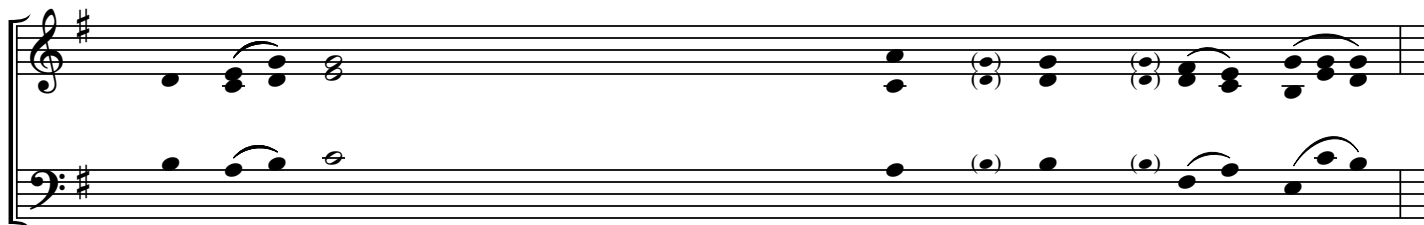
Mode III, *harmonized by Charles H. Giffen*

2 *Be - ne - dícam Dóminum in* *om - ni tém-po - re :* *
 3 *In Dó - mino laudábitur* *án - i - ma me - a :* *
 4 *Ma - gni - ficáte* *Dó - mi - num me - cum :* *
 5 *Ex - qui - sívi Dóminum* *ex - au - dí - vit me :* *
 6 *Ac - cé - dite ad eum, et il - - - - - lu - mi - ná - mi - ni :* *
 7 *Is - te pauper clamávit, Dóminus exau - - - dí - vit e - um :* *
 8 *Im - mít - tet Angelus Dómini in circúitu ti - - mén - ti - um e - um :* *
 16 *O - cu - li Dómini* *su - per jus - tos :* *
 18 *Cla - ma - vérunt justí, et Dóminus exau - - - dí - vit e - os :* *
 19 *Jux - ta est Dóminus iis, qui tribu - - - lá - to sunt cor - de :* *
 20 *Mul - tae tribulati - - - - - ó - nes ju - stó - rum :* *
 23 *Ré - di - met Dóminus ánimas ser - - - - - vó - rum su - ó - rum :* *

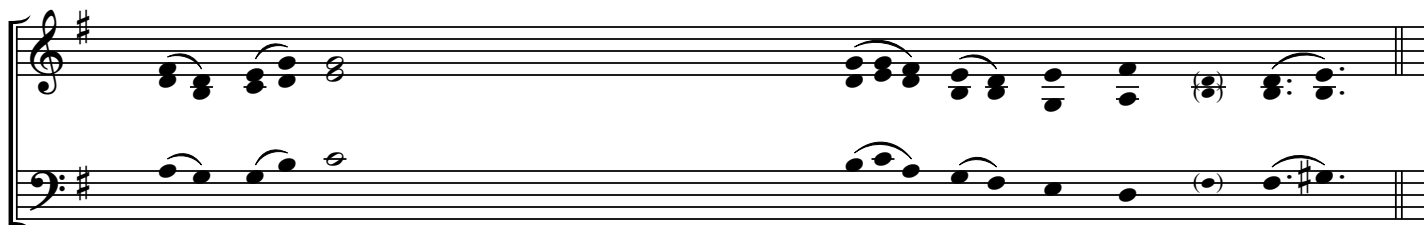

2 *sem - per laus ejus* *in o - re me - o.*
 3 *áu - di - ant mansué - - - - - ti,* *et lae - tén - tur.*
 4 *et ex - altémus nomen e - - - - - jus in i - díp - sum.*
 5 *et ex ómnibus tribulatióibus meis* *e - rí - pu - it me.*
 6 *et fá - cies vestrae* *non con - fun - dén - tur.*
 7 *et de ómnibus tribulatióibus ejus* *sal - vá - vit e - um.*
 8 *et e - - - - - rí - pi - et e - os.*
 16 *et au - res ejus in* *pre - ces e - ó - rum.*
 18 *et ex ómnibus tribulatióibus eórum li - be - rá - vit e - os.*
 19 *et hú - miles spí - - - - - ri - tu sal - vá - bit.*
 20 *et de ómnibus his liberá - - - - - bit e - os Dó - mi - nus.*
 23 *et non delínquent omnes qui* *spe - rant in e - - - o.*

*Gloria Patri*Mode III, *harmonized by Charles H. Giffen*

Δ Gló-ri - a Patri, et Fíli - o, et Spí - ri - tu - i San - cto, Si - cut erat in princípi - o,

et nunc, et sem - per, et in saécula sae - cu - ló - rum. Á - men.
