DIE 25 MARTII

IN ANNUNTIATIONE B. MARIAE VIRG. AD MATUTINUM

[Noct.Vat./p.153]

I.7

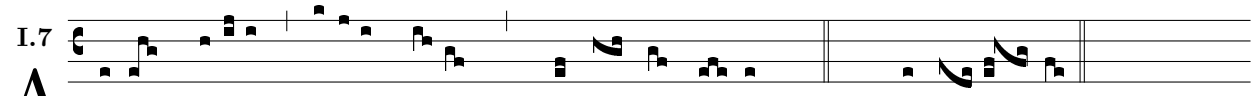

A ve Marí-a gráti-a plena, * Dómi- nus te- cum. TP: Alle- lú- ja.

Cetera ut in Festis B.M.V.