

For Patricia on Mother's Day, 2014

Gustate et videte

Communion Antiphon, Psalm 33:9 (34:8)

Dominica VIII. post Pentecosten

(14th Sunday in Ordinary Time)

Charles H. Giffen, b. 1940

Canon: 1° Altera Vox in Epidiatessaron post duo Tempora.
2° Altera Vox in Subdiapason (vel Unison ad libitum) post tria Tempora.

Gu - stá - te et vi - dé - te quó - ni - am su - - á - vis est Dó - mi -
nus; be - á - tus vir qui spe - rat in e - - o, qui spe - rat
in e - o, qui spe - - rat in e - o. **Fine**

Notes: Fermatas indicate final notes of the Antiphon, the first for the 2° Altera Vox, the second for the 1° Altera Vox, and the third for the Prima Vox, except the third fermata is to be ignored the last time through the Antiphon. The + and accidentals above notes are to be taken by the 1° Altera Vox (the + indicating the notated pitch should be raised a half step to account for the diatonic transposition up by a perfect fourth. The two accidentals in parentheses (one for the 1° A.V. and one for the P.V.) are in effect only on the final time through the Antiphon.

Gustate et videte

Communion Antiphon, Psalm 33:9 (34:8)

Dominica VIII. post Pentecosten
(14th Sunday in Ordinary Time)

Charles H. Giffen, b. 1940

Discantus

1° Altera vox.

Gu - stá - te et vi - dé - te quó - ni -

Prima vox.

Altus

Gu - stá - te et vi - dé - te quó - ni - am su - - á - vis est Dó - mi -

2° Altera vox.

Barytonus

Gu - stá - te et vi -

am su - - - á - vis est Dó - mi - nus; be - á - tus vir qui spe - rat

nus; be - á - tus vir qui spe - rat in e - - - o, qui spe - rat

dé - te quó - ni - am su - - - - á - vis est Dó - mi - nus; be - á - tus

Ending before Verses

Final ending after Verses

Fine

in e - - - o, qui spe - rat in e - o. in e - o.

in e - o, qui spe - rat in e - o. in e - o.

vir qui spe - rat in e - - - o. o.

Psalm 33:2-8,16,18-20,23

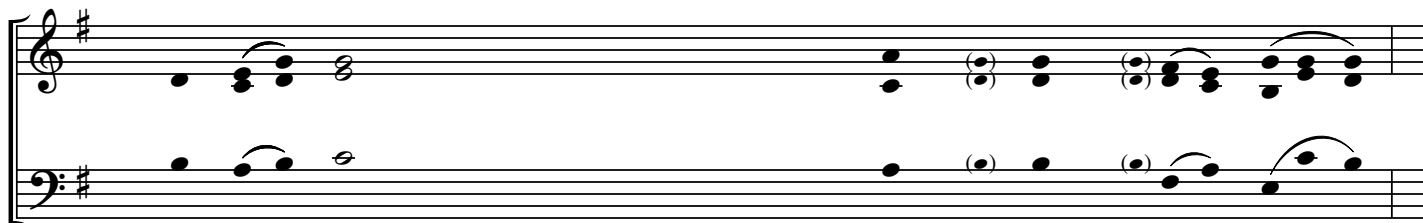
Mode III, *harmonized by Charles H. Giffen*

2 *Be - ne - dícam Dóminum in om - ni tém - po - re : **
 3 *In Dó - mino laudábitur án - i - ma me - a : **
 4 *Ma - gni - ficáte Dó - mi - num me - cum : **
 5 *Ex - qui - sívi Dóminum ex - au - dí - vit me : **
 6 *Ac - cé - dite ad eum, et il - - - - - lu - mi - ná - mi - ni : **
 7 *Is - te pauper clamávit, Dóminus exau - - - dí - vit e - um : **
 8 *Im - mít - tet Angelus Dómini in circúitu ti - mén - ti - um e - um : **
 16 *O - cu - li Dómini su - per jus - tos : **
 18 *Cla - ma - vérunt justí, et Dóminus exau - - - dí - vit e - os : **
 19 *Jux - ta est Dóminus iis, qui tribu - - - lá - to sunt cor - de : **
 20 *Mul - tae tribulati - - - - - ó - nes ju - stó - rum : **
 23 *Ré - di - met Dóminus ánimas ser - - - - - vó - rum su - ó - rum : **

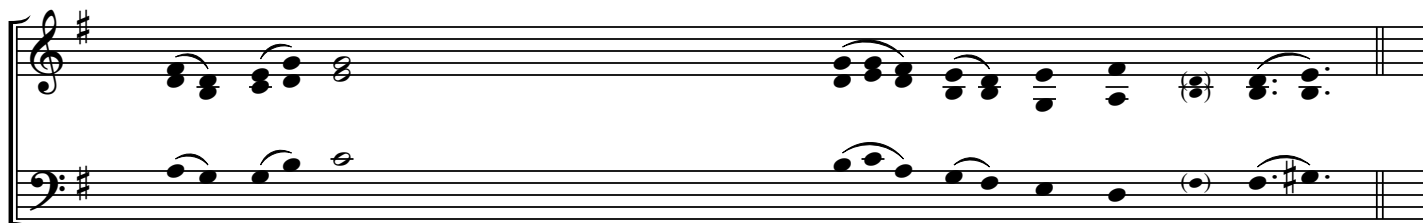

2 *sem - per laus ejus in o - re mo - o.*
 3 *áu - dí - ant mansué - - - - - ti, et lae - tén - tur.*
 4 *et ex - altémus nomen e - - - - - jus in i - díp - sum.*
 5 *et ex ómnibus tribulatióibus meis e - rí - pu - it me.*
 6 *et fá - cies vestrae non con - fun - dén - tur.*
 7 *et de ómnibus tribulatióibus ejus sal - vá - vit e - um.*
 8 *et e - - - - - rí - pi - et e - os.*
 16 *et au - res ejus in pre - ces e - ó - rum.*
 18 *et ex ómnibus tribulatióibus eórum li - be - rá - vit e - os.*
 19 *et hú - miles spí - - - - - ri - tu sal - vá - bit.*
 20 *et de ómnibus his liberá - - - - - bit e - os Dó - mi - nus.*
 23 *et non delínquent omnes qui spe - rant in e - - o.*

Gloria Patri

Mode III, harmonized by Charles H. Giffen

Δ Gló-ri - a Patri, et Fili - o, et Spí - ri - tu - i San - cto, Si - cut erat in princípi - o,

et nunc, et sem - per, et in saecula sae - cu - ló - rum. A - men.
