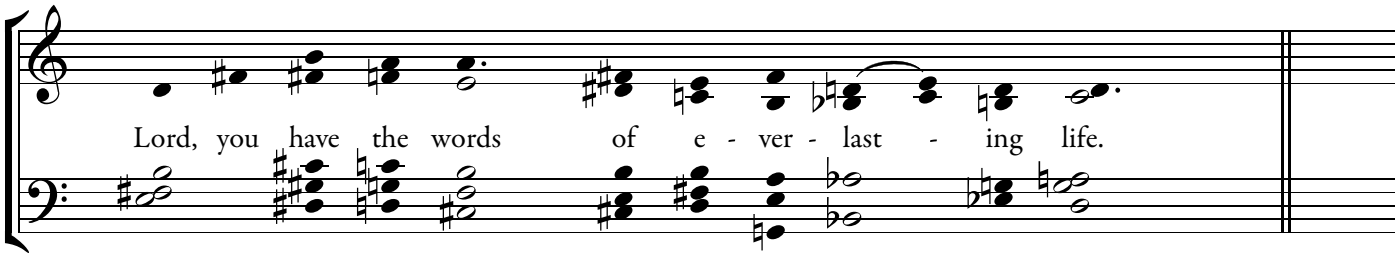
Lord, you have the words of e - ver - last - ing life.