

II

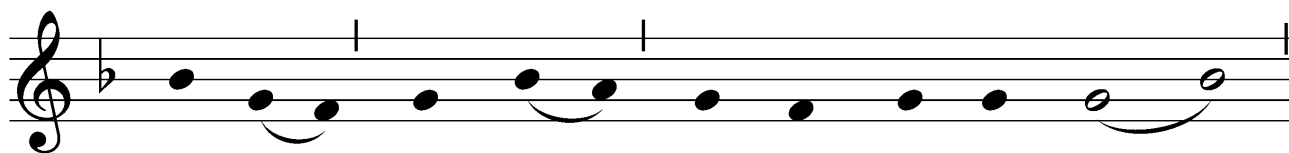

San-to, _ * San-to, _ San-to es el Se - ñor, _

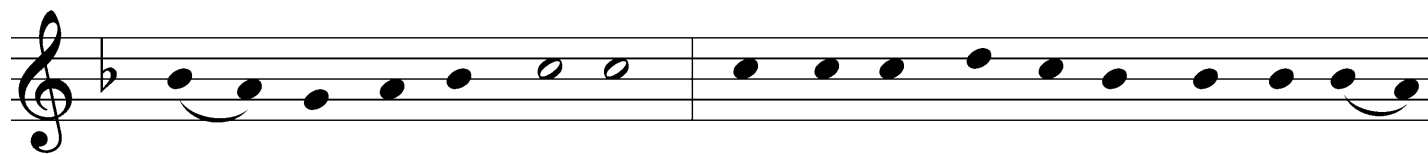

Dios _ del U - ni - ver-so. Lle-nos es - tán el cie-lo y la tie -

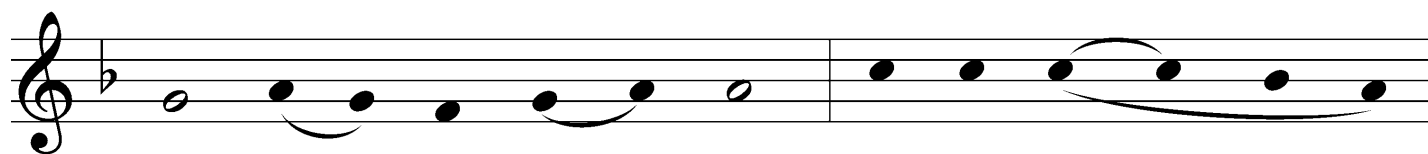

rra de _ tu glo - ria. Ho-san - na _

en el cie - lo. _ Ben - di - to el que

vie - ne en nom - bre del Se - ñor. _

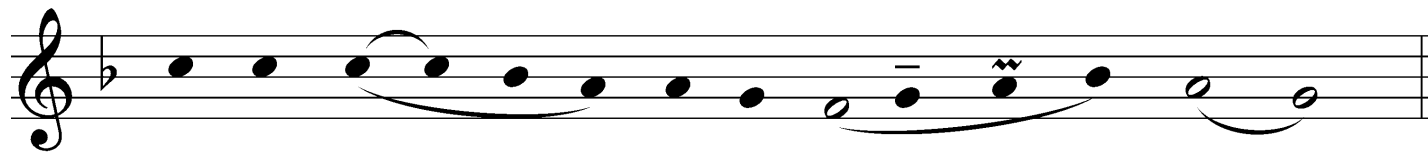

Ho-san - na _ en el cie - lo. _

Texto único se toma del *Misal Romano*, © 1991, 2002, Obra nacional de la Buena Prensa, A.C.

Derechos reservados. Con las debitas licencias.

Musical adaptation copyright © 2009 by Paul F. Ford. All rights reserved.

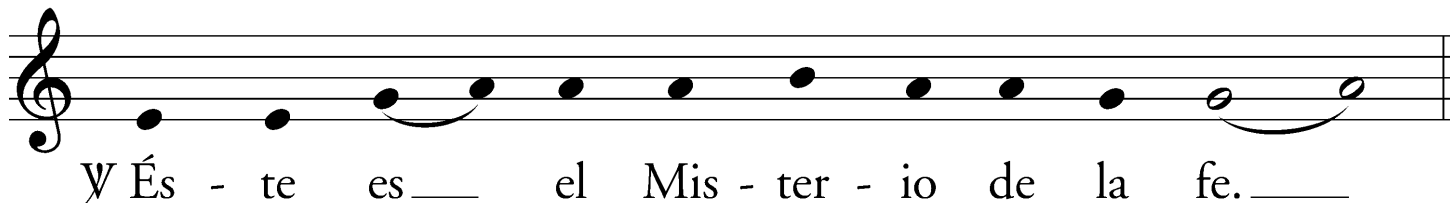

¿Es - te es___ el Mis - ter - io de la fe. ___

O bien

¿Es - te es___ el Sa - cra - men - to de nues - tra fe. ___

¡A - nun - cia - mos tu muer - te,

pro - cla - ma - mos tu re - su - rrec - ción.

¡Ven, Se - ñor___ Je - sús!___

Texto único se toma del *Misal Romano*, © 1991, 2002, Obra nacional de la Buena Prensa, A.C.
Derechos reservados. Con las debitas licencias.
Musical adaptation copyright © 2009 by Paul F. Ford. All rights reserved.

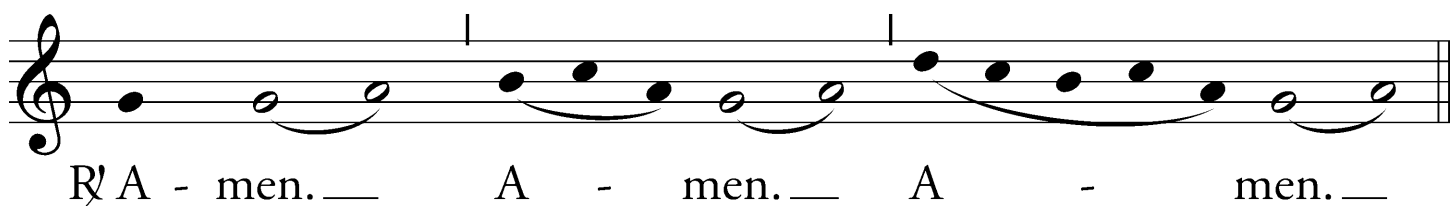

¡A - men. ___ A - men. ___ A - men. ___

I

Cantor, Schola, o Coro | *Todos*

Cor - de - ro de Dios, — * que qui-tas el pe-

ca - do del mun-do, ten pie-dad — de no-so - tros.

Cantor, Schola, o Coro | *Todos*

[Cor-de-ro de Dios,]* que qui-tas el pe - ca - do — del

mun - do, ten pie - dad — de no - so - tros.

Cantor, Schola, o Coro | *Todos*

Cor - de - ro de Dios, — * que qui-tas el pe-

ca - do del mun-do, da-nos — la — paz. —

Texto único se toma del *Misal Romano*, © 1991, 2002, Obra nacional de la Buena Prensa, A.C.

Derechos reservados. Con las debitas licencias.

Musical adaptation copyright © 2009 by Paul F. Ford. All rights reserved.