Festum S. Jose N.P. In 2o. Noct.

Consurgens Joseph accepit puerum

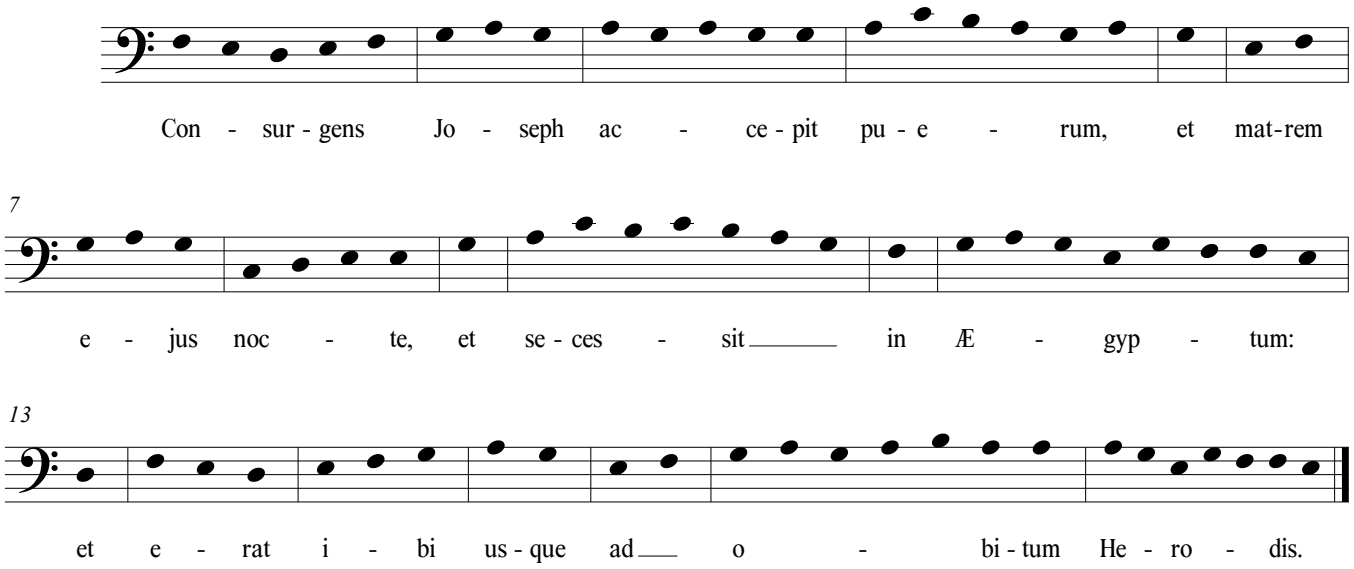

©