

Estribillos Letra

[illegible]

[illegible]

[illegible]

Estrofa Cuaresma 3-C (Mateo 4:17) (Letra: MDD-2016c-x-x-x)

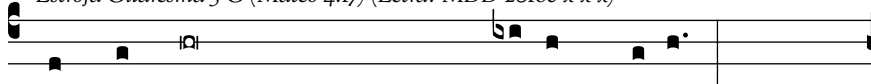

Cambien su vida y su corazón, di-ce el Señor;

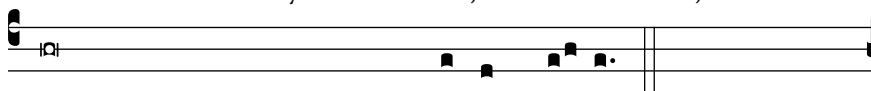

porque está cerca el Reino de los cie--los.

Estrofa Cuaresma 4-A (Juan 8:12b) (Letra: MDD-2014a-15rica-16rica-17a-18rica-x)

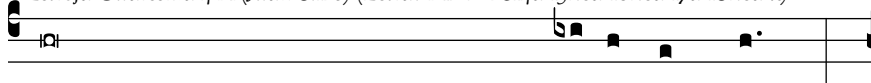

Yo soy la Luz del mundo, di-ce el Señor;

el que me sigue tendrá la luz de la vida.

Estrofa Cuaresma 4-B (Juan 3:16) (Letra: MDD-2015b-x-x-18b-x)

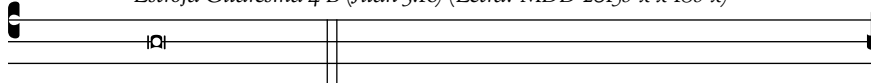

CFR_CUARESMA_3.B.

Estrofa Cuaresma 4-C (Lucas 15:18) (Letra: MDD-2016c-x-x-x)

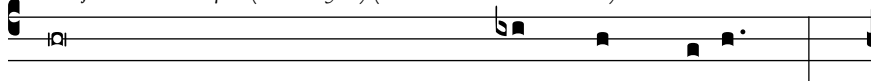

Volveré a mi padre y le di-ré:

"Padre, pequé contra Dios y con-tra ti".

Estrofa Cuaresma 5-A (Juan 11:25a,26) (Letra: MDD-2014a-15rica-16rica-17a-18rica-x)

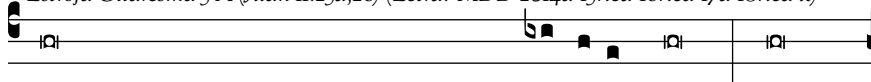

Yo soy la Resurrección y la Vida, di-ce el Señor; el que

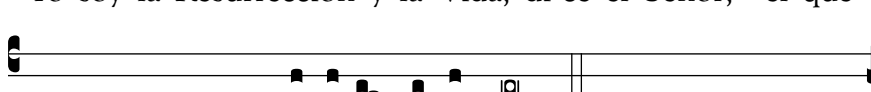

cree en mí no mo-ri-rá pa-ra siempre.

Estrofa Cuaresma 5-B (Juan 12:26) (Letra: MDD-2015b-x-x-18b-x)

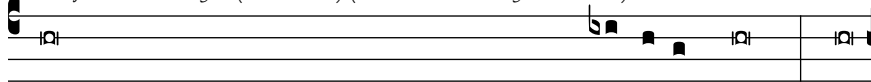

El que quiere servirme, que me siga, di-ce el Señor; y

donde yo esté, allí e-sta-rá el que me sirve.

Estrofa Cuaresma 5-C (Joel 2:12-13) (Letra: MDD-2016c-x-x-x)

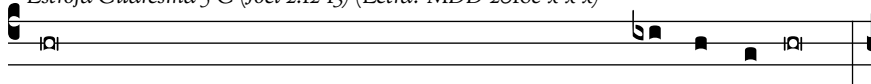

Ahora, dice el Señor, vuelvan a mí de to-do co-razón,

porque soy bondadoso y com-pa-si-vo.

Estrofa Cuaresma 6-RamosPasión-ABC (Filipenses 2:8-9) (Letra: MDD-2014-15-16-17-18-x)

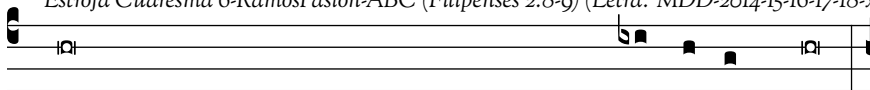

Cristo, por nosotros, se hizo obediente ha-sta la muerte

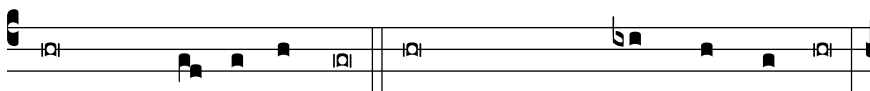

y muerte en u-na cruz. Por eso Dios lo en-gran-de-ció

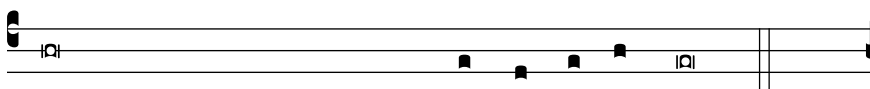

y le concedió el "Nombre- so-bre- to-do- nombre".

Estrofa Cuaresma 6-SemanaSantaJueves-ABC (Juan 13:34) (Letra: MDD-2014-15-16-17-18-x)

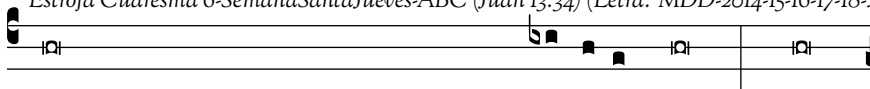

Les doy este mandamiento nuevo, di-ce el Señor, que se

amen unos a otros como yo los he a-mado.

Estrofa Cuaresma 6-SemanaSantaViernes-ABC (Cfr RamosPasión) (Letra: MDD-2014-15-16-17-18-x)

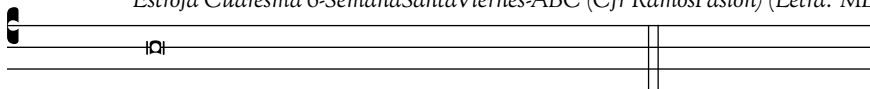

_CFR_CUARESMA_6_RAMOS_PASIÓN_ABC_