Provincial House
Sisters of Mercy
Province of Providence

ENGLISH EDITION

Mass of the Shepherds

(*Messa dei Pastori*)

Approved Official Text

Composed by

PIETRO A. YON

English Adaptation by
D. H. DECKER

No. 9616	for Congregation and Choir (S.A.T.B.)	1.25
	Soprano and Alto part	.35
	Congregation Voice part	.25
No. 9619	for Congregation and Choir (S.A. or T.B. with Bass ad lib)	1.00
	Voice part	.40
	Congregation Voice part	.25

Also available with Latin text, in the following arrangements:

No. 7309	Arranged for Mixed Voices (S.A.T.B.)	1.25
	S.A. and T.B. parts, each	.35
No. 7308	for Two Equal Voices with Bass ad lib	1.00
	Voice part	.40

J. FISCHER & BRO. GLEN ROCK, N. J.

Mass of the Shepherds

for Congregation and Choir
or Choir (SATB)
and Organ

KYRIE

PIETRO A. YON
English Adaptation by D.H. Decker

CONGREGATION

p

Lord, have mer - cy. Lord, have mer - cy.

CHOIR

SOPRANO

p

Lord, have mer - cy. Lord, have mer - cy.

ALTO

p

Lord, have mer - cy. Lord, have mer - cy.

TENOR

p

Lord, have mer - cy. Lord, have mer - cy.

BASS

Lord, have mer - cy. mer - cy.

ORGAN

p *mf*

© Copyright MCMLXV, by J. FISCHER & BRO.
International Copyright Secured
Mechanical and all other rights reserved

Printed in U.S.A.

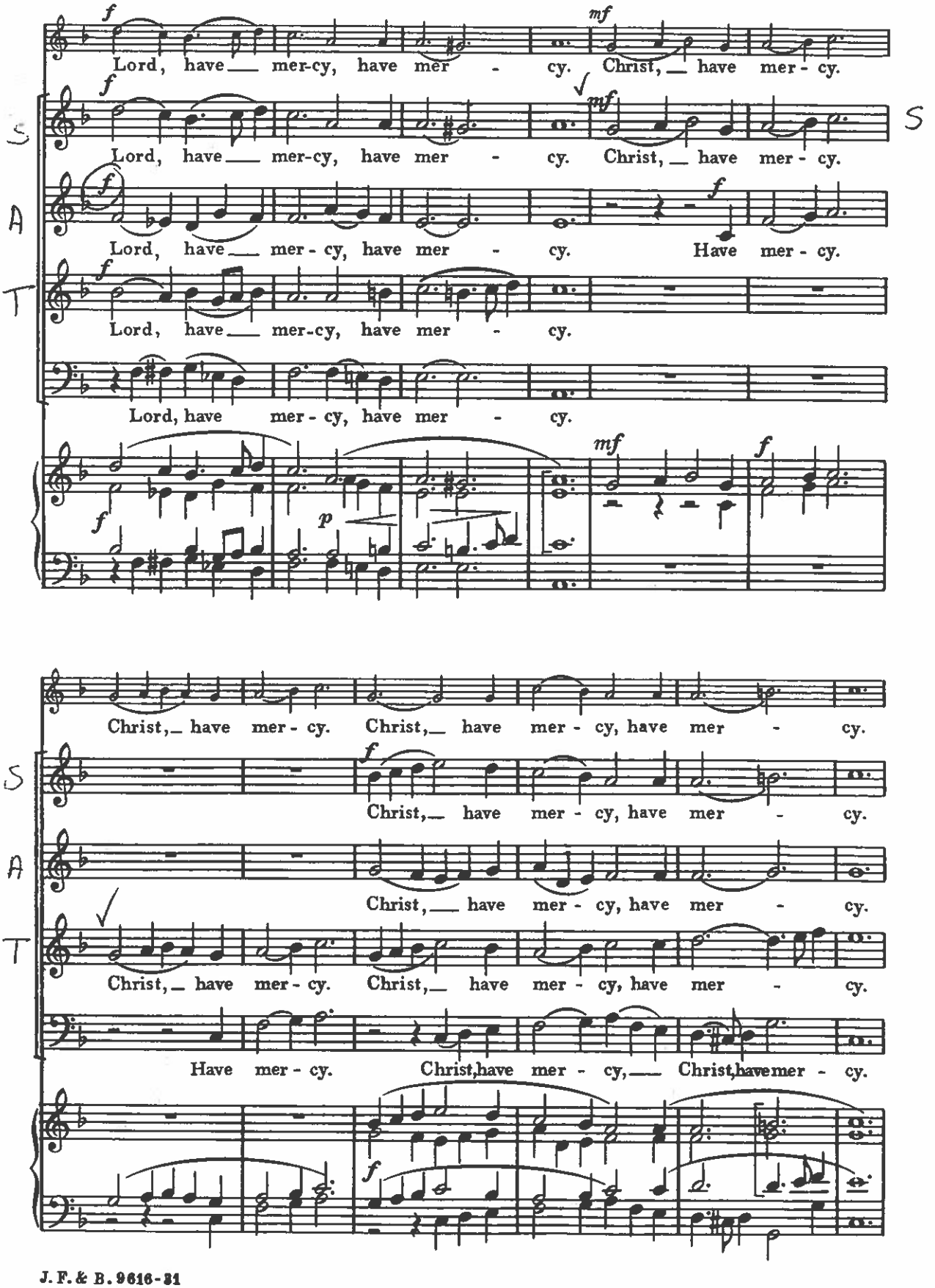
Lord, have mer-cy, have mer - cy. Christ, have mer - cy.
S
Lord, have mer-cy, have mer - cy. Christ, have mer - cy.
A
Lord, have mer - cy, have mer - cy. Have mer - cy.
T
Lord, have mer-cy, have mer - cy.
Lord, have mer - cy, have mer - cy.
Christ, have mer - cy. Christ, have mer - cy, have mer - cy.
S
Christ, have mer - cy, have mer - cy.
A
Christ, have mer - cy, have mer - cy.
T
Christ, have mer - cy. Christ, have mer - cy, have mer - cy.
Have mer - cy. Christ, have mer - cy, Christ, have mer - cy.

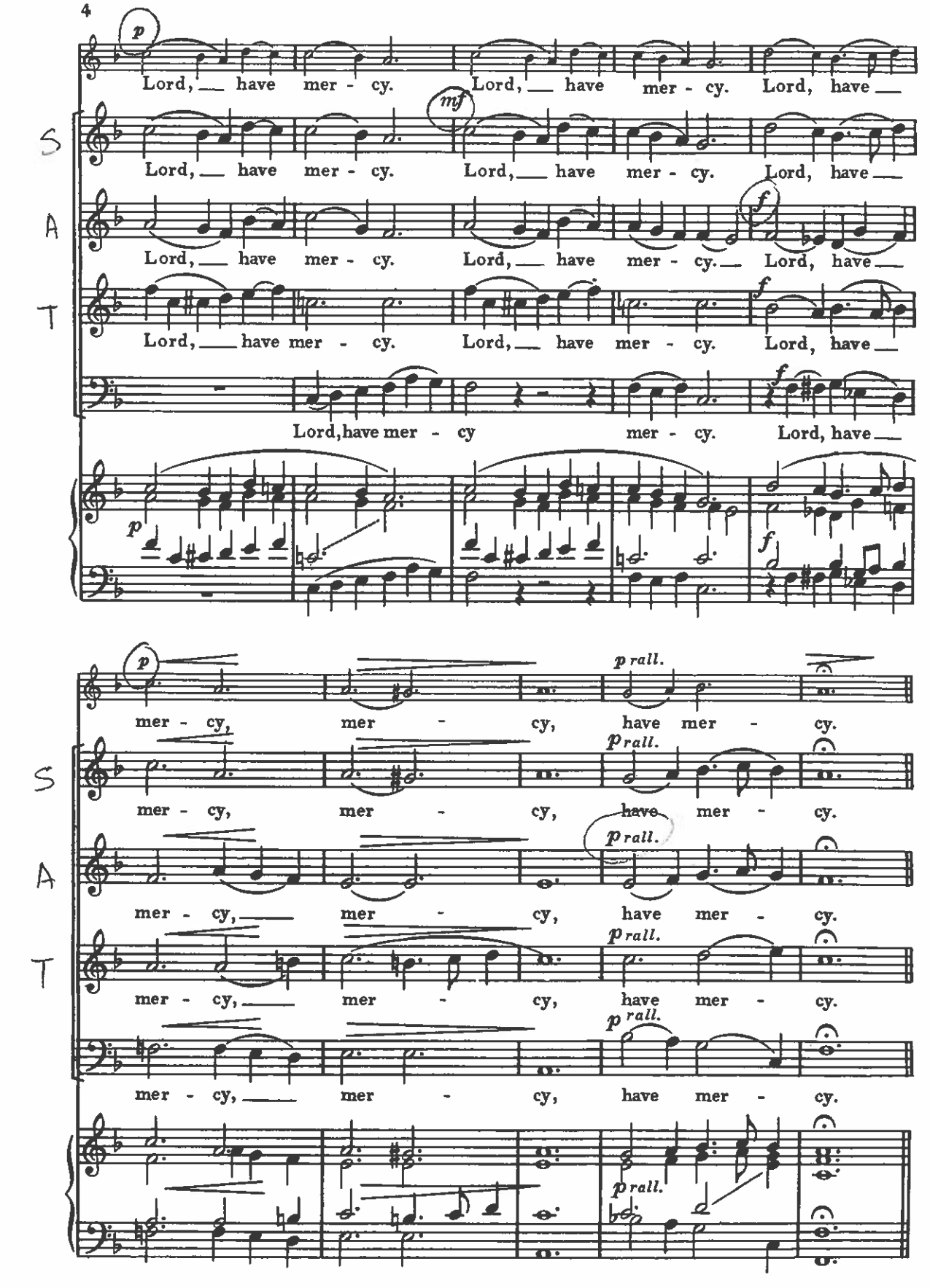
p
Lord, have mer - cy. Lord, have mer - cy. Lord, have
S
mf
Lord, have mer - cy. Lord, have mer - cy. Lord, have
A
f
Lord, have mer - cy. Lord, have mer - cy. Lord, have
T
f
Lord, have mer - cy. Lord, have mer - cy. Lord, have
Lord, have mer - cy mer - cy. Lord, have
p
f
p
mer - cy, mer - cy, have mer - cy.
p rall.
S
mer - cy, mer - cy, have mer - cy.
A
mer - cy, mer - cy, have mer - cy.
T
mer - cy, mer - cy, have mer - cy.
mer - cy, mer - cy, have mer - cy.

GLORIA

CONGREGATION

Allegro giusto

CHOIR And on earth peace to men of good will, to men of

S And on earth peace to men of good will, to men of

A And on earth peace to men of good will, to men of

T And on earth peace to men of good will, to men of

And on earth peace to men of good will, to men of

Allegro giusto

good will. We praise you, we bless you, We wor - ship

S good will. We praise you, we bless you, We wor ship

A good will. We praise you, we bless you, We wor - ship

T good will. We praise you, we bless you, We wor - ship

good will. We praise you, we bless you, We wor - ship

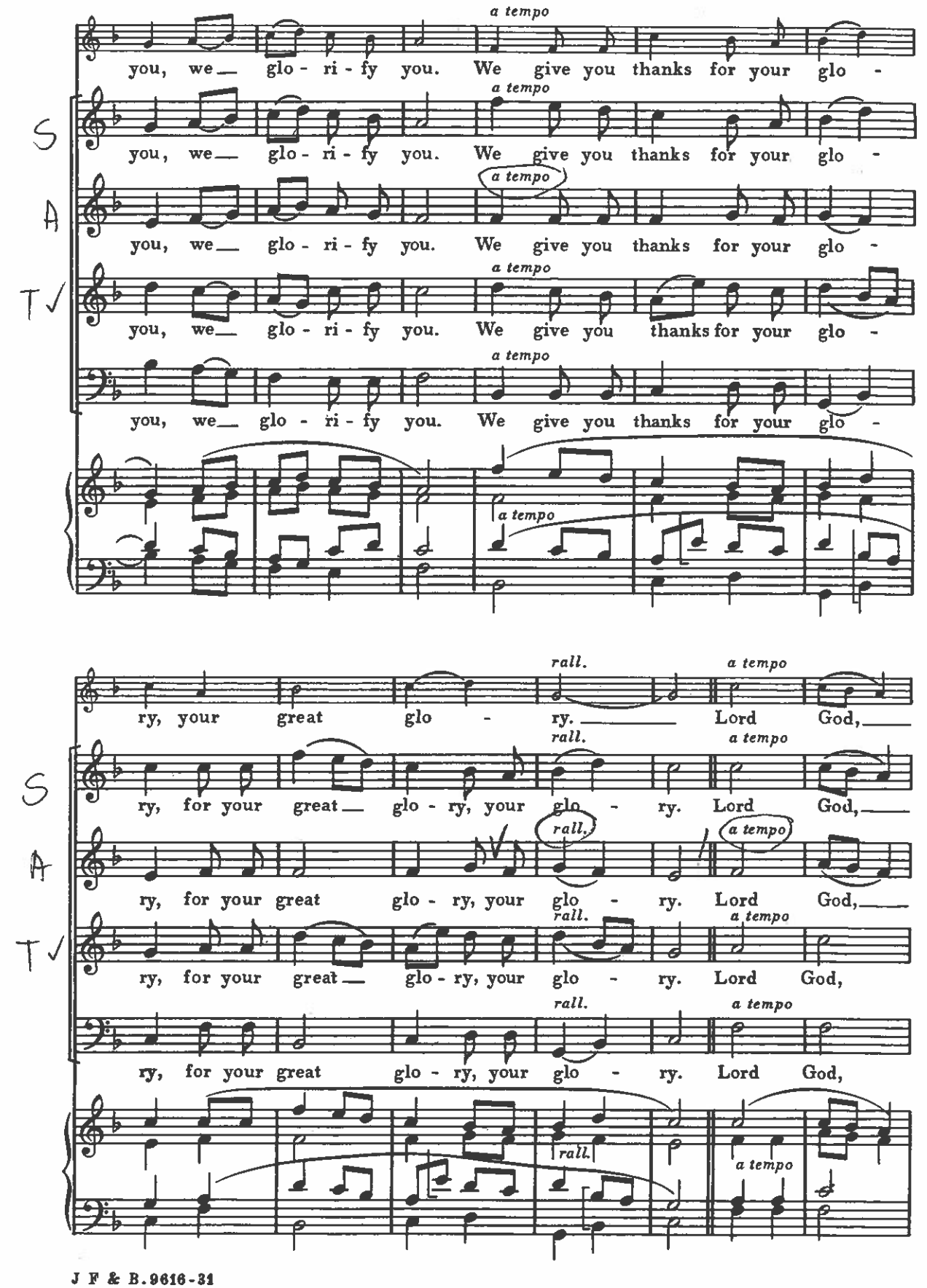
a tempo
you, we glo - ri - fy you. We give you thanks for your glo -
S
A
T
rall.
ry, your great glo - ry. Lord God,
ry, for your great glo - ry, your glo - ry. Lord God,

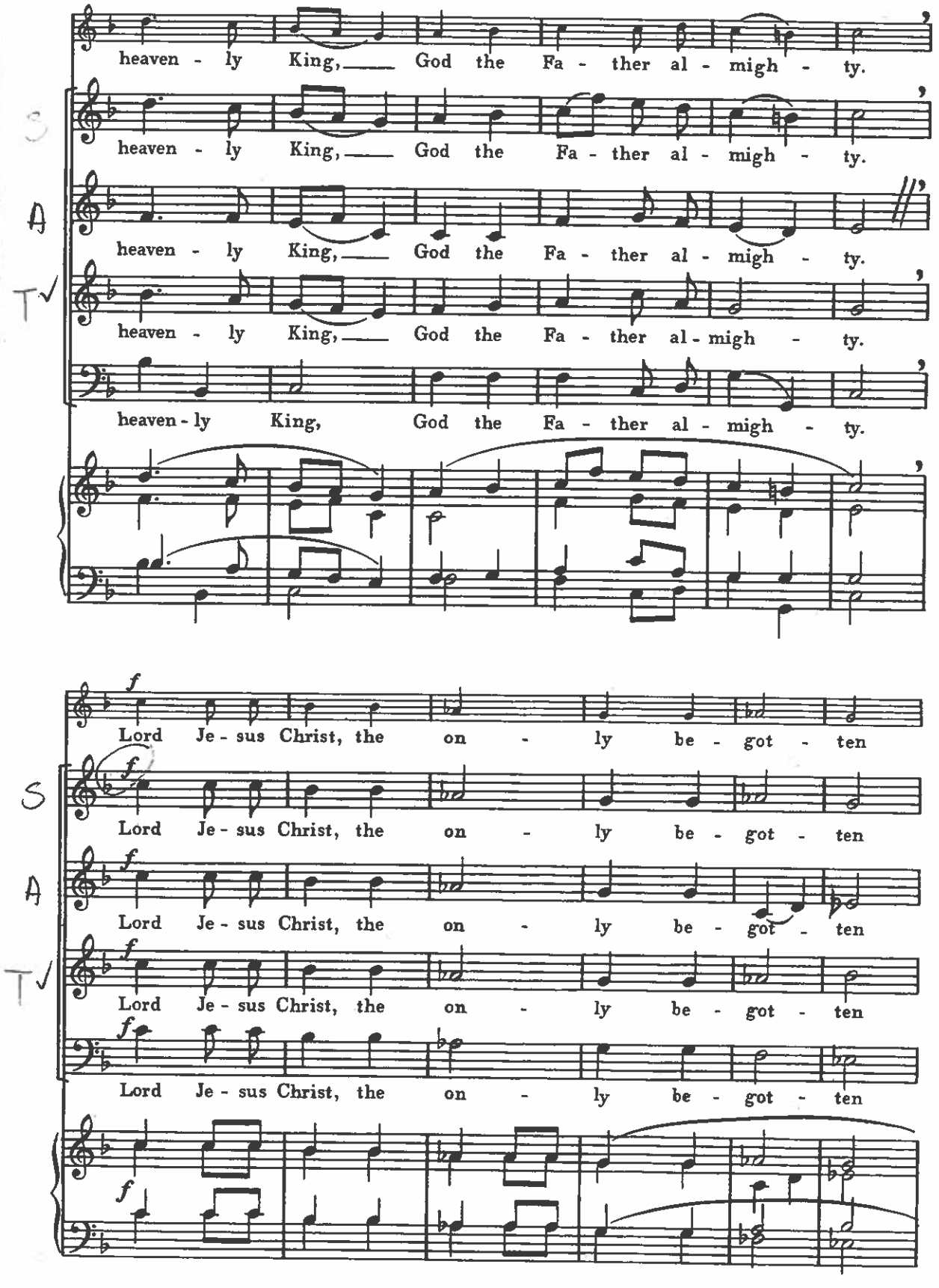
heaven - ly King, God the Fa - ther al - migh - ty.
heaven - ly King, God the Fa - ther al - migh - ty.
heaven - ly King, God the Fa - ther al - migh - ty.
heaven - ly King, God the Fa - ther al - migh - ty.
heaven - ly King, God the Fa - ther al - migh - ty.
Lord Je - sus Christ, the on - ly be - got - ten
Lord Je - sus Christ, the on - ly be - got - ten
Lord Je - sus Christ, the on - ly be - got - ten
Lord Je - sus Christ, the on - ly be - got - ten
Lord Je - sus Christ, the on - ly be - got - ten
S
A
T
S
A
T

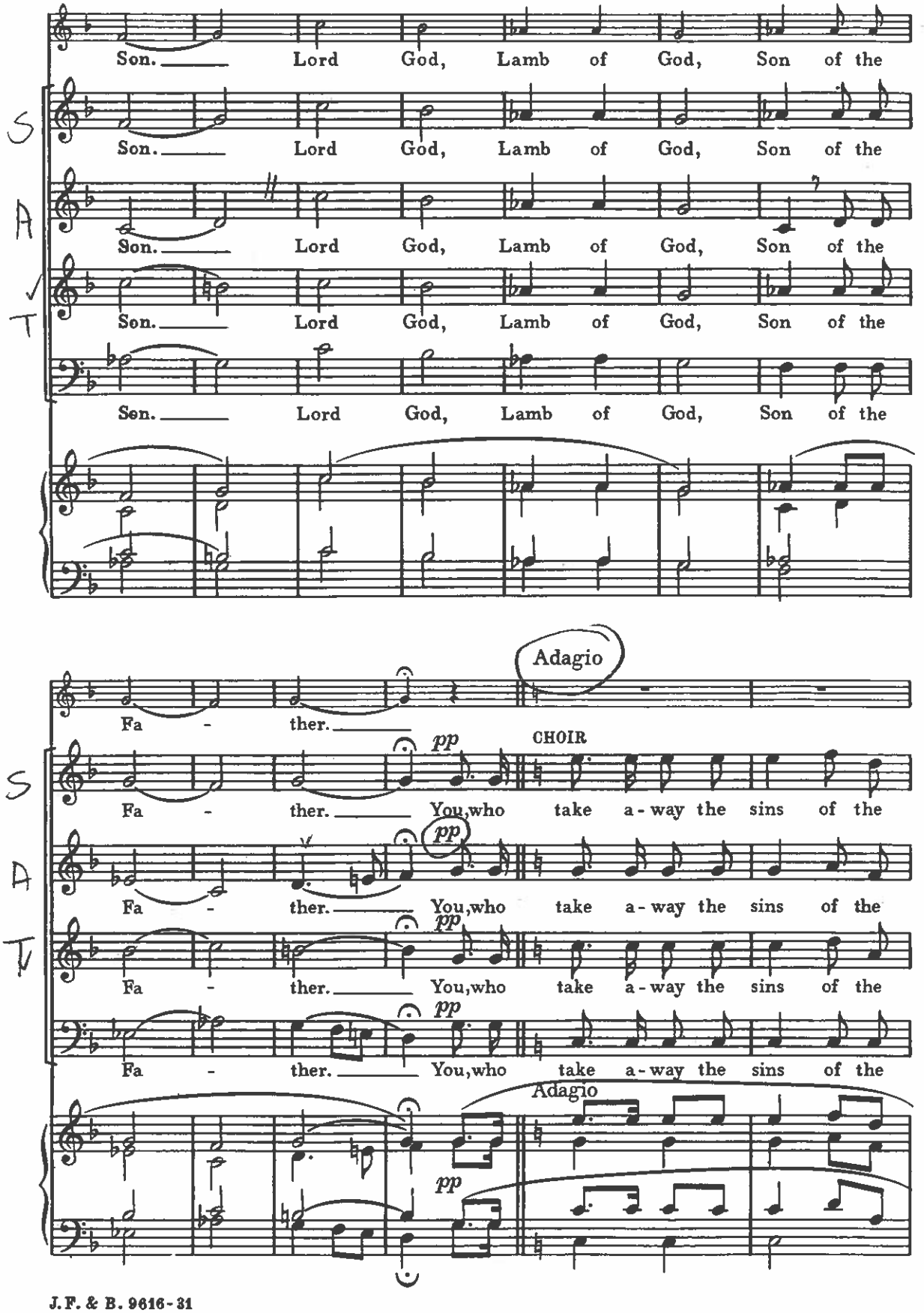
S
A
T
B
Son. Lord God, Lamb of God, Son of the
Son. Lord God, Lamb of God, Son of the
Son. Lord God, Lamb of God, Son of the
Son. Lord God, Lamb of God, Son of the
Son. Lord God, Lamb of God, Son of the
Fa - ther.
Adagio
pp
CHOIR
Fa - ther. You, who take a - way the sins of the
Fa - ther. You, who take a - way the sins of the
Fa - ther. You, who take a - way the sins of the
Fa - ther. You, who take a - way the sins of the
Adagio
pp

S

world, have mer - cy on us. You, who

A

world, have mer - cy on us. You, who

T

world, have mer - cy on us. You, who

B

world, have mer - cy on us. You, who

S

take a-way the sins of the world, re - cei - ve our

A

take a-way the sins of the world, re - ceive our prayer, re - ceive our

T

take a-way the sins of the world, re-ceive our prayer, re - ceive our

B

take a-way the sins of the world, re-ceive our prayer, re - ceive our

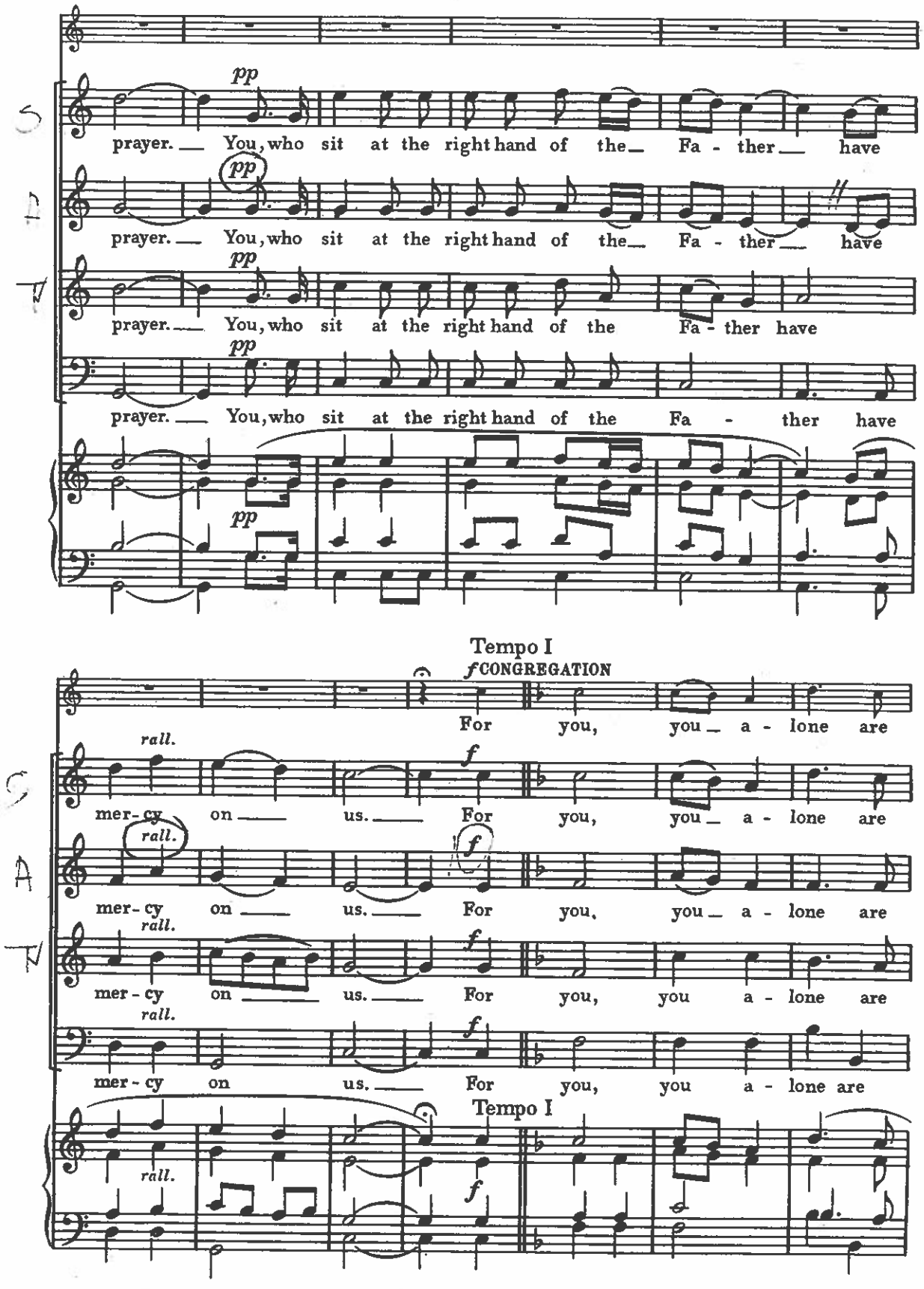
pp
prayer. You, who sit at the right hand of the Fa - ther have
prayer. You, who sit at the right hand of the Fa - ther have
prayer. You, who sit at the right hand of the Fa - ther have
prayer. You, who sit at the right hand of the Fa - ther have
Tempo I
f CONGREGATION
For you, you a - lone are
rall.
f
mer - cy on us. For you, you a - lone are
mer - cy on us. For you, you a - lone are
mer - cy on us. For you, you a - lone are
mer - cy on us. For you, you a - lone are
Tempo I

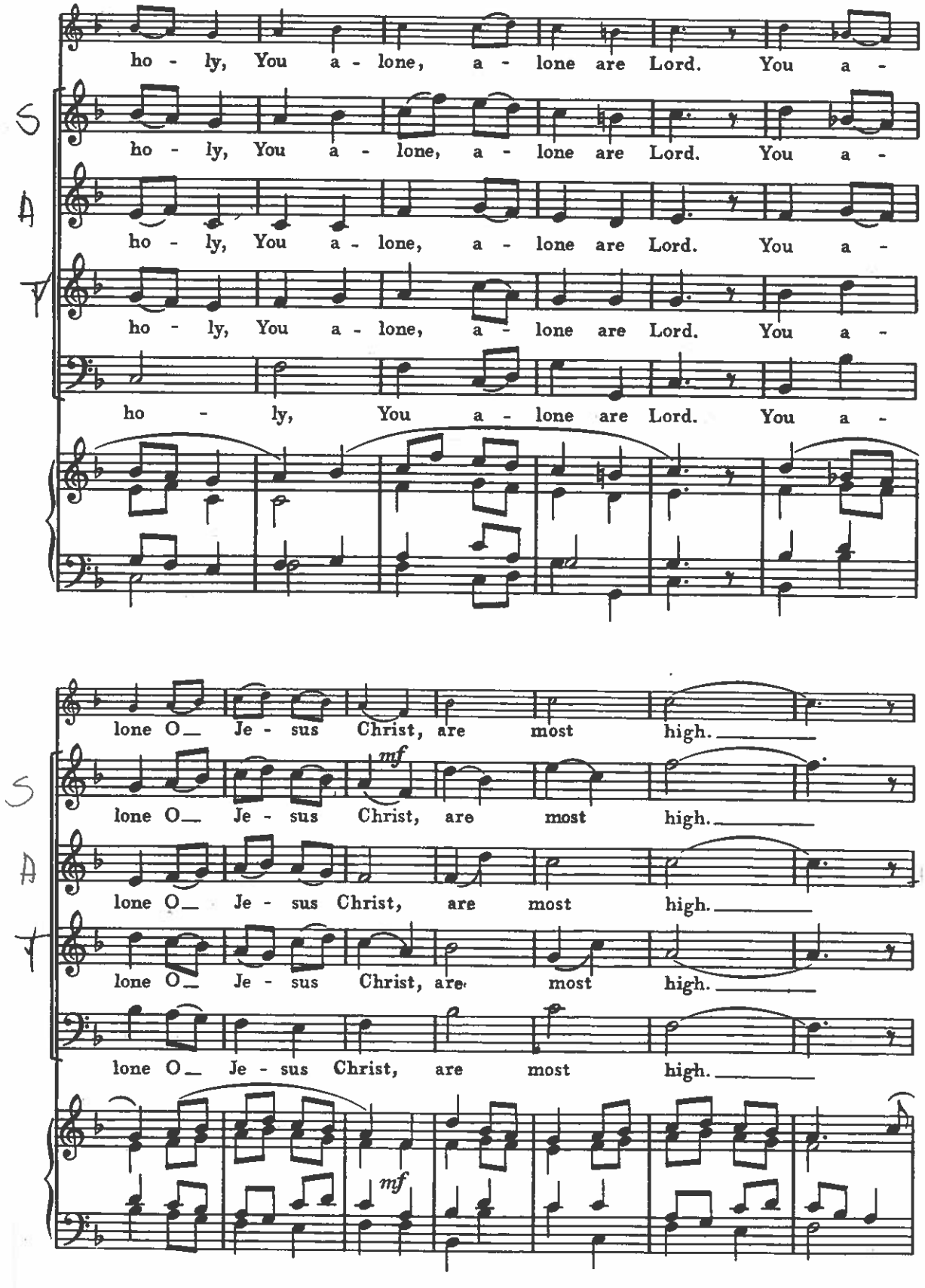
ho - ly, You a - lone, a - lone are Lord. You a -
S
ho - ly, You a - lone, a - lone are Lord. You a -
A
ho - ly, You a - lone, a - lone are Lord. You a -
T
ho - ly, You a - lone are Lord. You a -
lone O_ Je - sus Christ, are most high.
mf
S
lone O_ Je - sus Christ, are most high.
A
lone O_ Je - sus Christ, are most high.
T
lone O_ Je - sus Christ, are most high.
lone O_ Je - sus Christ, are most high.
mf

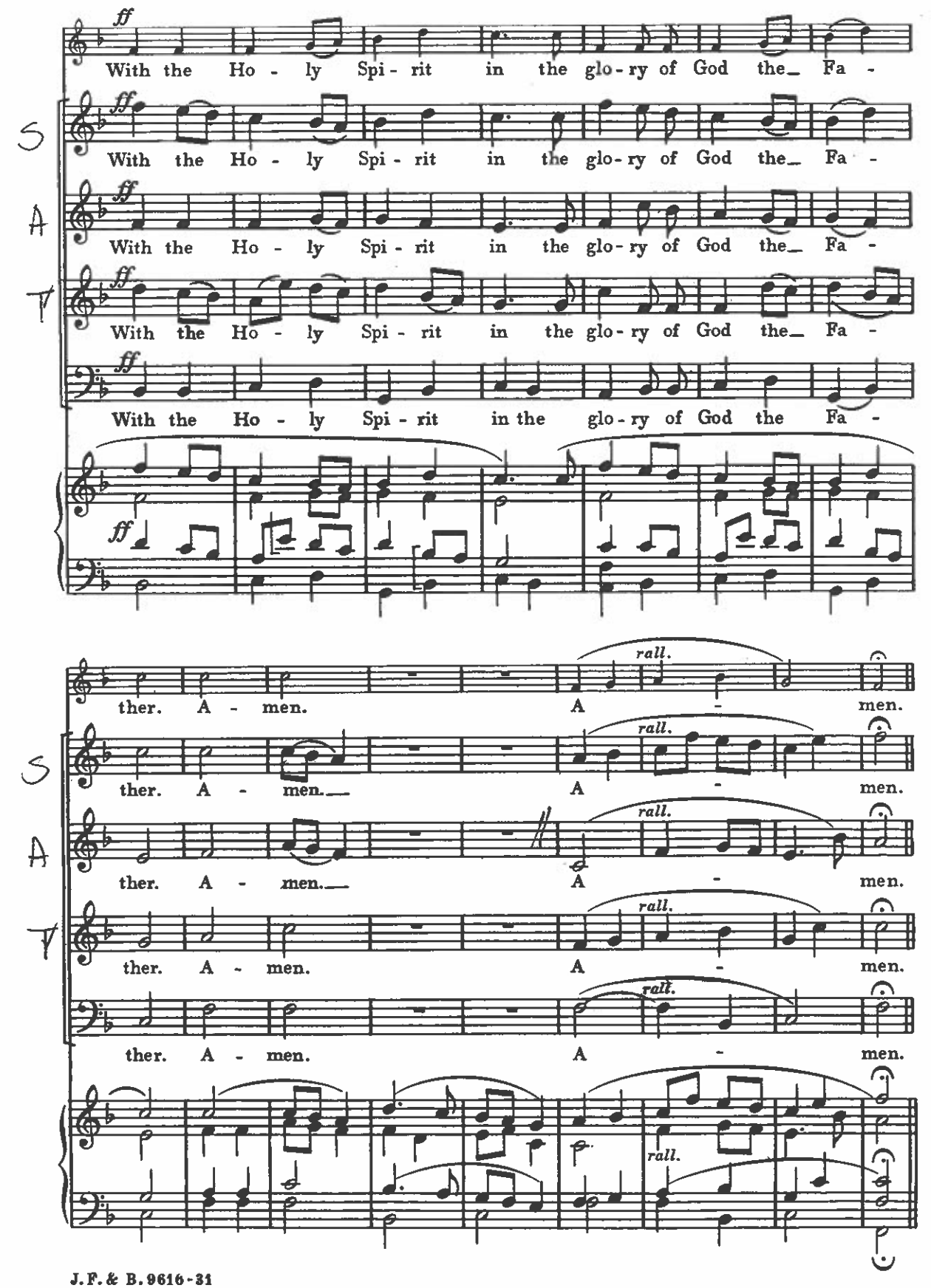
ff
With the Ho - ly Spi - rit in the glo - ry of God the_ Fa -
S
With the Ho - ly Spi - rit in the glo - ry of God the_ Fa -
A
With the Ho - ly Spi - rit in the glo - ry of God the_ Fa -
T
With the Ho - ly Spi - rit in the glo - ry of God the_ Fa -
With the Ho - ly Spi - rit in the glo - ry of God the Fa -
rall.
ther. A - men. A - men.
ther. A - men. A - men.
ther. A - men. A - men.
ther. A - men. A - men.
ther. A - men. A - men.

CREED

Andante maestoso

CHOIR

S: ma-ker of hea-ven and earth, and of

A: ma-ker of hea-ven and earth, and of

T: ma-ker of hea-ven and earth, and of

B: *f* The Fa - ther al-migh-ty, ma-ker of hea-ven and earth, and of

Andante maestoso

f *f*

CONGREGATION

And I be-lieve in

S: all things vi - si - ble and in - vis - i - ble.

A: all things vi - si - ble and in - vis - i - ble.

T: all things vi - si - ble and in - vis - i - ble.

B: all things vi - si - ble and in - vis - i - ble. And I be-lieve in

f

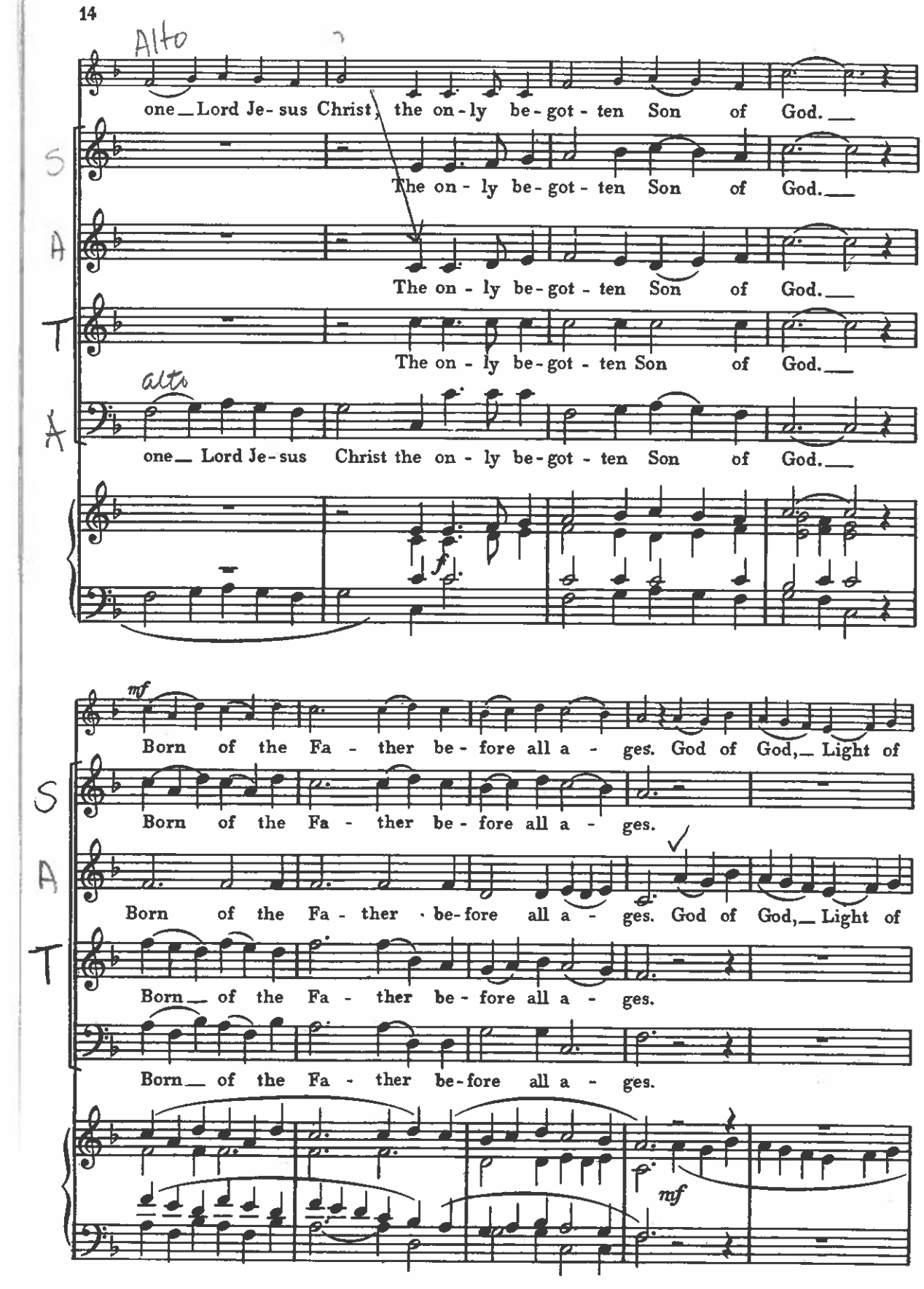
Alto
one Lord Je-sus Christ the on-ly be-got-ten Son of God.
S
The on-ly be-got-ten Son of God.
A
The on-ly be-got-ten Son of God.
T
The on-ly be-got-ten Son of God.
alto
A
one Lord Je-sus Christ the on-ly be-got-ten Son of God.
f
mf
Born of the Fa-ther be-fore all a-ges. God of God, Light of
S
Born of the Fa-ther be-fore all a-ges.
A
Born of the Fa-ther be-fore all a-ges. God of God, Light of
T
Born of the Fa-ther be-fore all a-ges.
Born of the Fa-ther be-fore all a-ges.
mf

Light True God of true God.

S *mf* True God of true God. Be - got - ten, not

A *mf* Light True God of true God. Be-got - ten, not

T *mf* True God of true God. Be - got - ten, not

mf True God of true God. Be - got - ten, not

made, of one sub-stance with the Fa-ther By whom all things were

made, of one sub-stance with the Fa - ther By whom all things were

T made, of one sub-stance with the Fa-ther By whom all things were

made, of one sub-stance with the Fa - ther By whom all things were

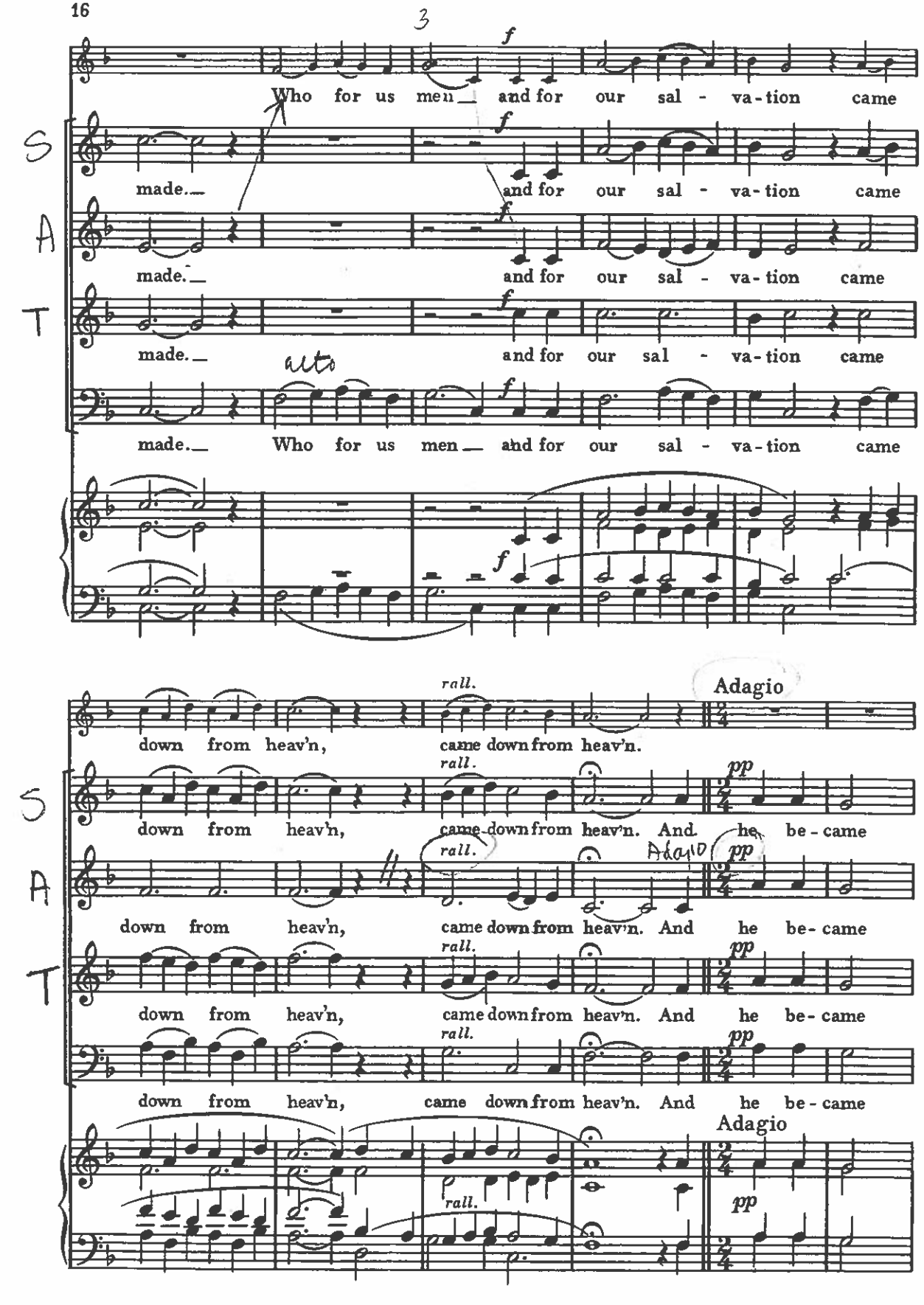
3
f
Who for us men and for our sal - va-tion came
S
made. and for our sal - va-tion came
A
made. and for our sal - va-tion came
T
made. and for our sal - va-tion came
alto
made. Who for us men and for our sal - va-tion came
rall.
Adagio
down from heav'n, came down from heav'n.
pp
down from heav'n, came down from heav'n. And he be-came
down from heav'n, came down from heav'n. And he be-came
down from heav'n, came down from heav'n. And he be-came
down from heav'n, came down from heav'n. And he be-came

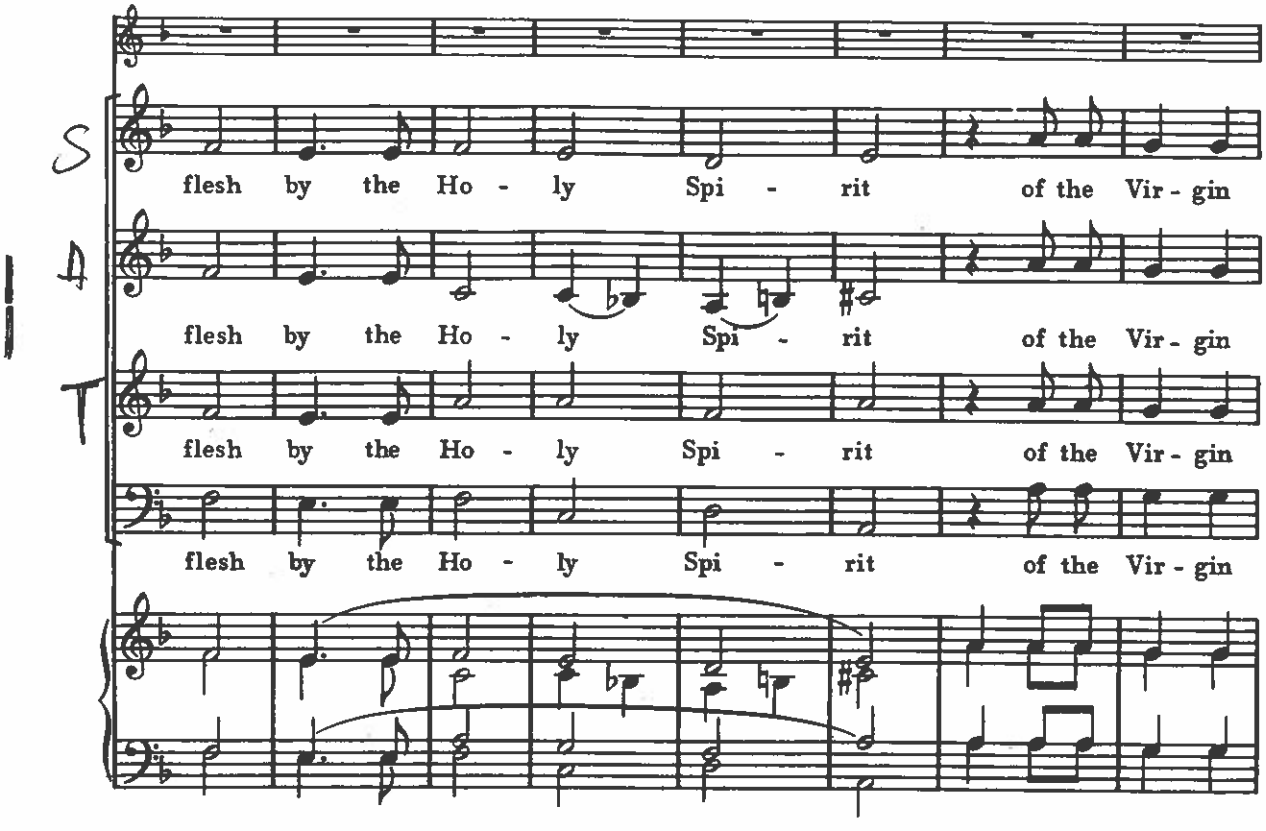
S
flesh by the Ho - ly Spi - rit of the Vir - gin
A
flesh by the Ho - ly Spi - rit of the Vir - gin
T
flesh by the Ho - ly Spi - rit of the Vir - gin
flesh by the Ho - ly Spi - rit of the Vir - gin

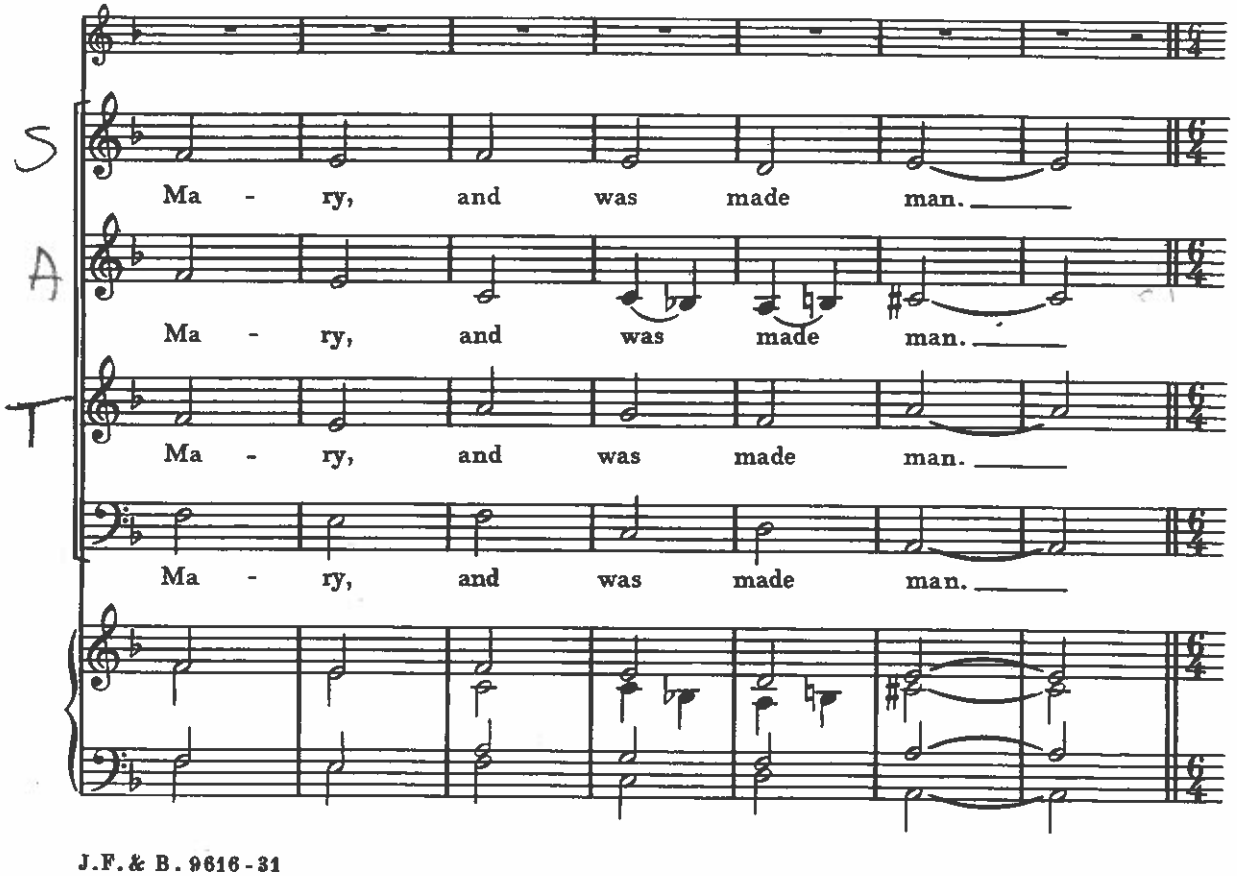
S
Ma - ry, and was made man.
A
Ma - ry, and was made man.
T
Ma - ry, and was made man.
Ma - ry, and was made man.

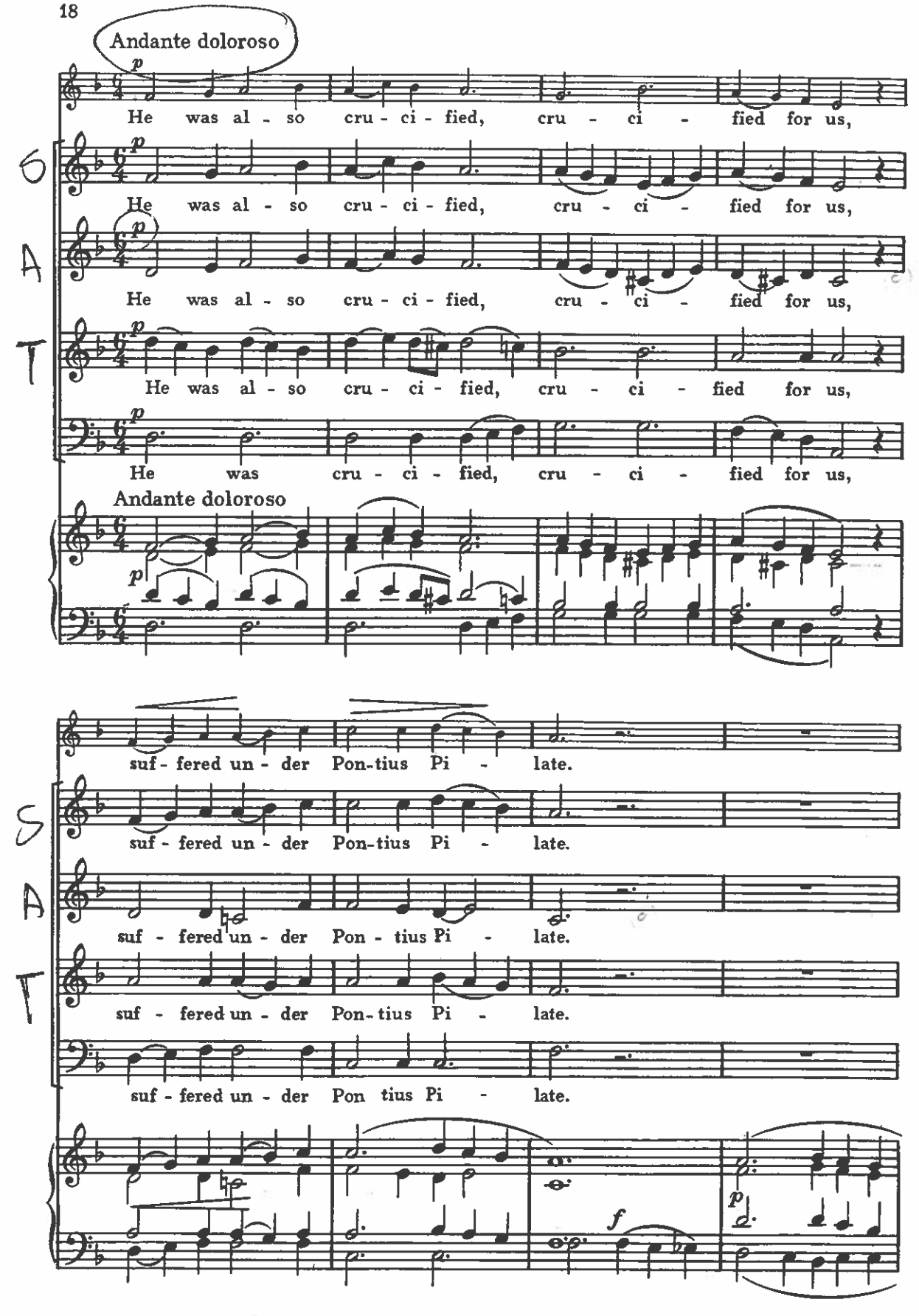
Andante doloroso
p
He was al - so cru - ci - fied, cru - ci - fied for us,
S
He was al - so cru - ci - fied, cru - ci - fied for us,
A
He was al - so cru - ci - fied, cru - ci - fied for us,
T
He was al - so cru - ci - fied, cru - ci - fied for us,
He was cru - ci - fied, cru - ci - fied for us,
Andante doloroso
suf - fered un - der Pon-tius Pi - late.
S
suf - fered un - der Pon-tius Pi - late.
A
suf - fered un - der Pon - tius Pi - late.
T
suf - fered un - der Pon-tius Pi - late.
suf - fered un - der Pon tius Pi - late.
f
p

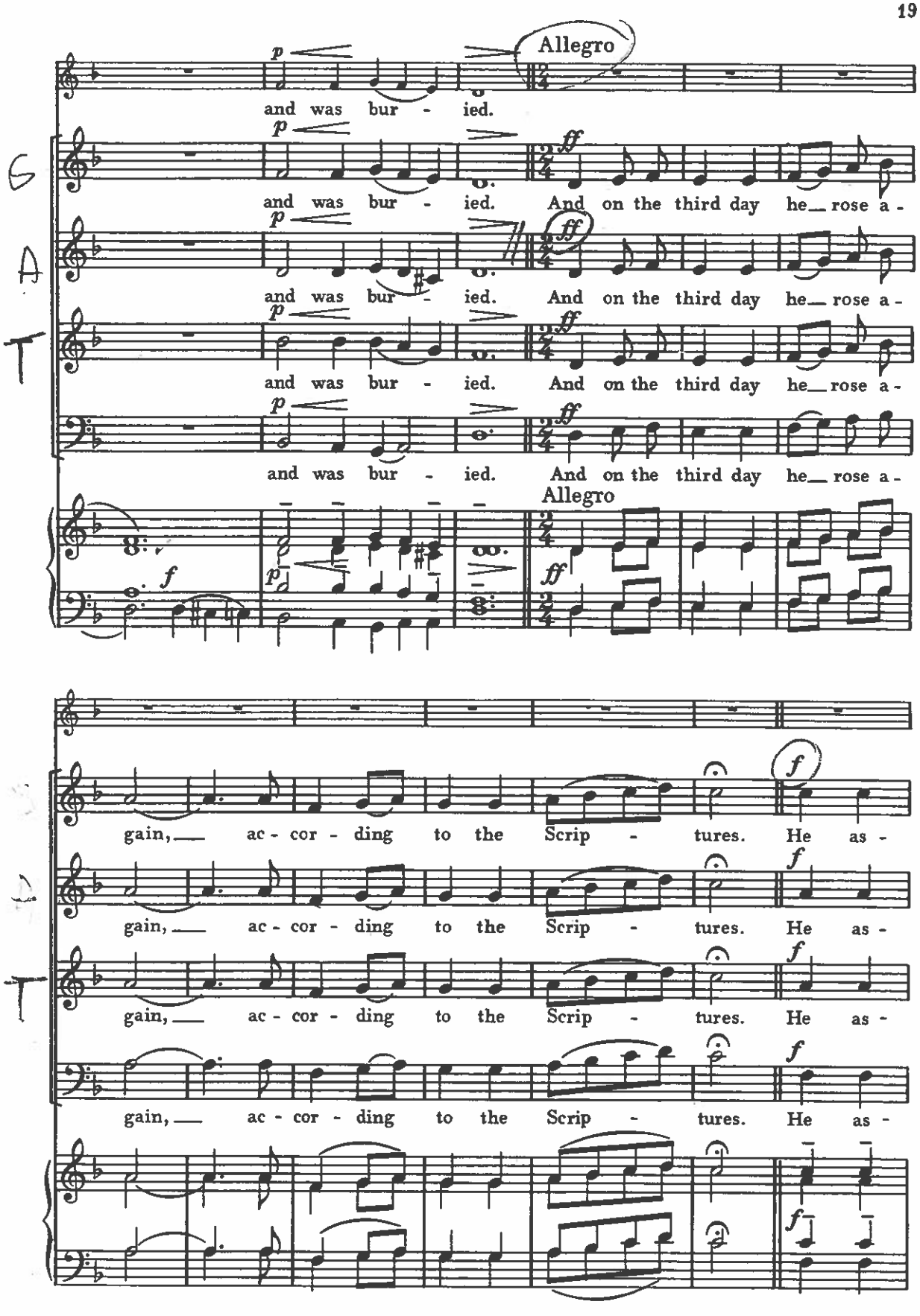
Allegro
p
and was bur - ied.
ff
And on the third day he rose a -
f
gain, ac - cor - ding to the Scrip - tures. He as -

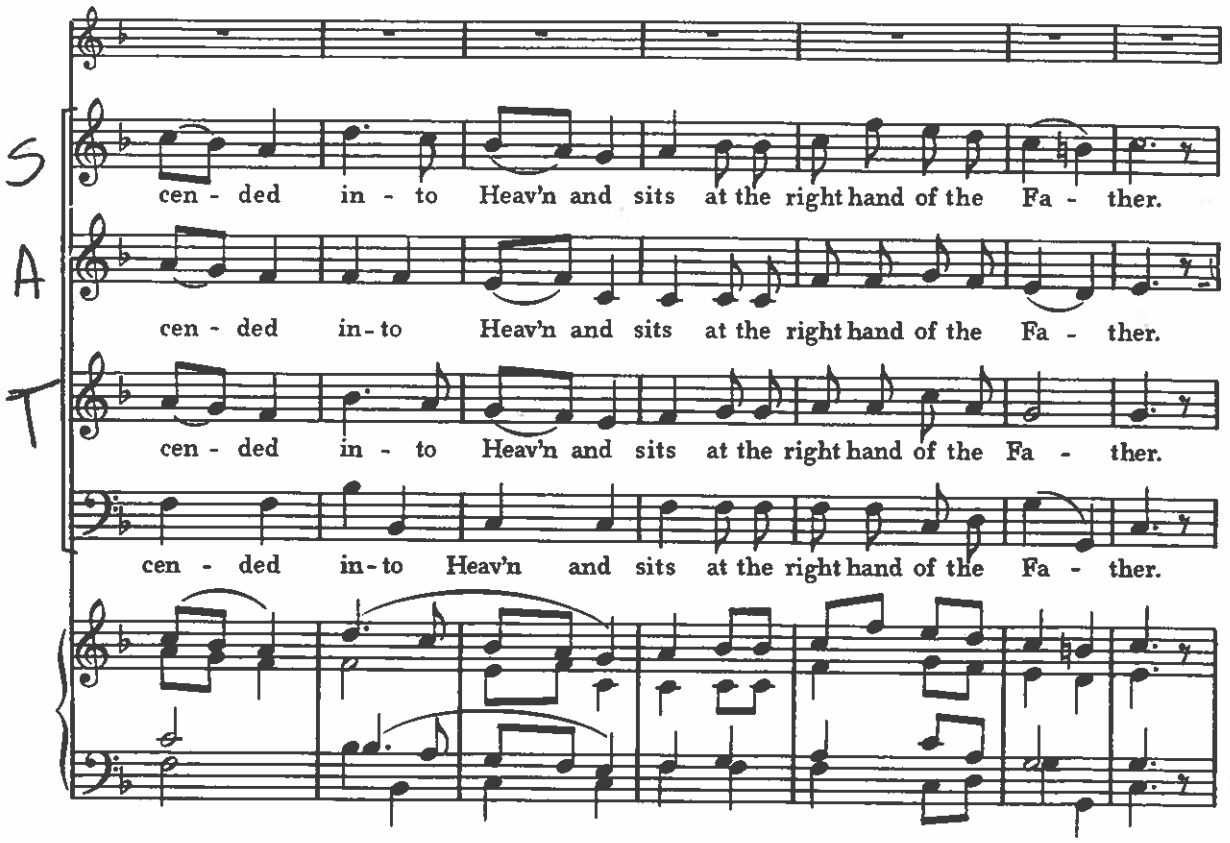
S
cen - ded in - to Heav'n and sits at the right hand of the Fa - ther.
A
cen - ded in - to Heav'n and sits at the right hand of the Fa - ther.
T
cen - ded in - to Heav'n and sits at the right hand of the Fa - ther.
cen - ded in - to Heav'n and sits at the right hand of the Fa - ther.

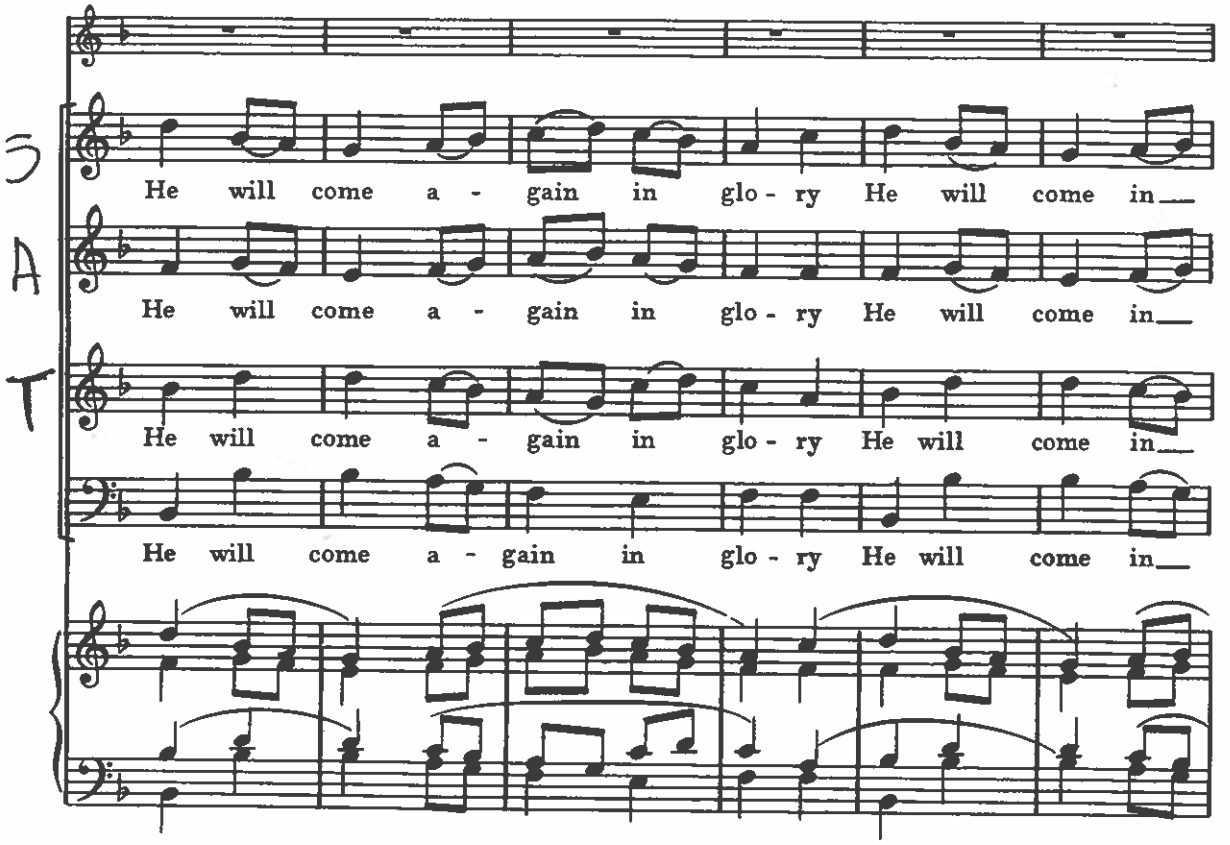
S
He will come a - gain in glo - ry He will come in
A
He will come a - gain in glo - ry He will come in
T
He will come a - gain in glo - ry He will come in
He will come a - gain in glo - ry He will come in

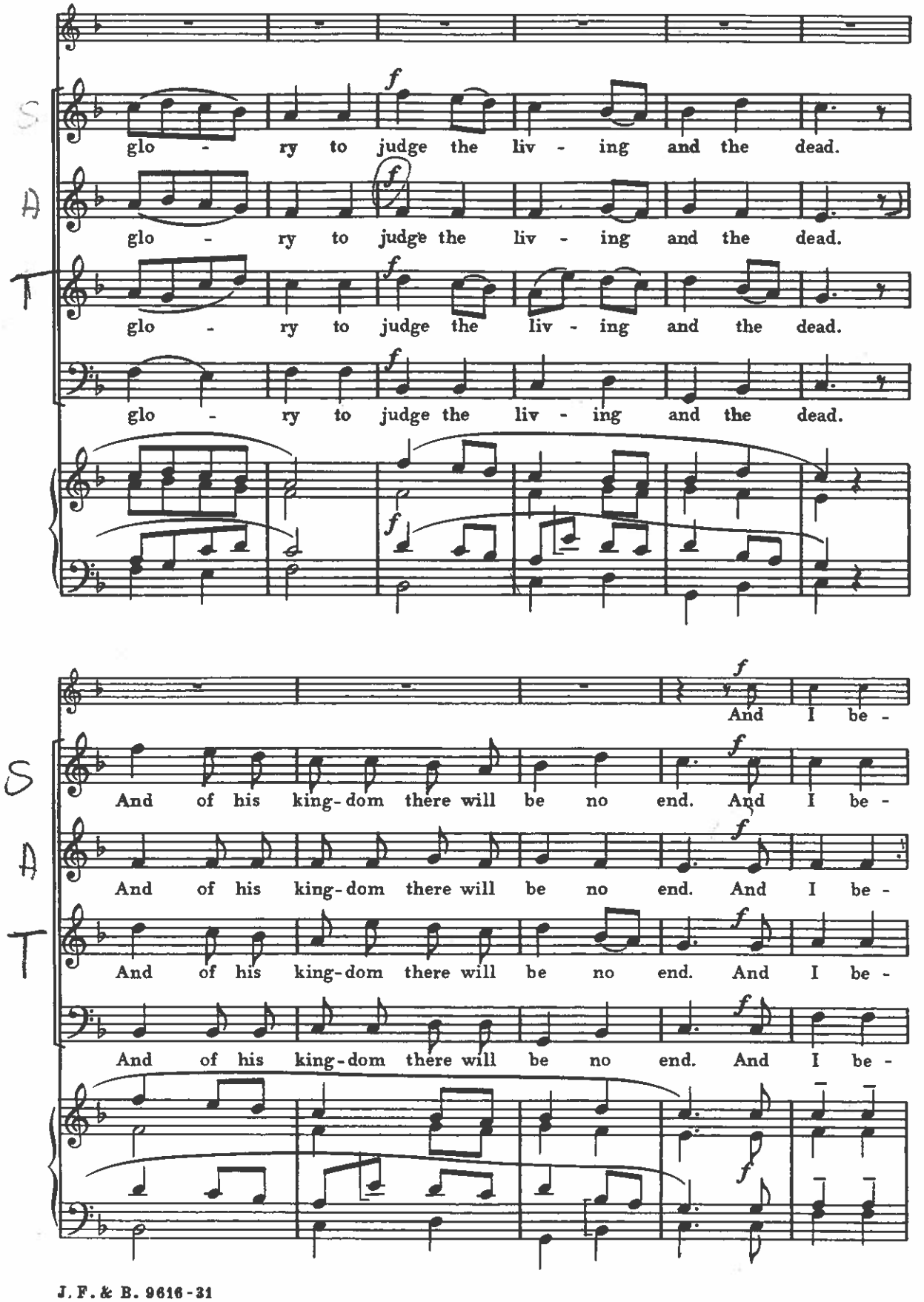
S
A
T
glo - ry to judge the liv - ing and the dead.
glo - ry to judge the liv - ing and the dead.
glo - ry to judge the liv - ing and the dead.
glo - ry to judge the liv - ing and the dead.
And I be -
And of his king-dom there will be no end. And I be -
And of his king-dom there will be no end. And I be -
And of his king-dom there will be no end. And I be -
And of his king-dom there will be no end. And I be -

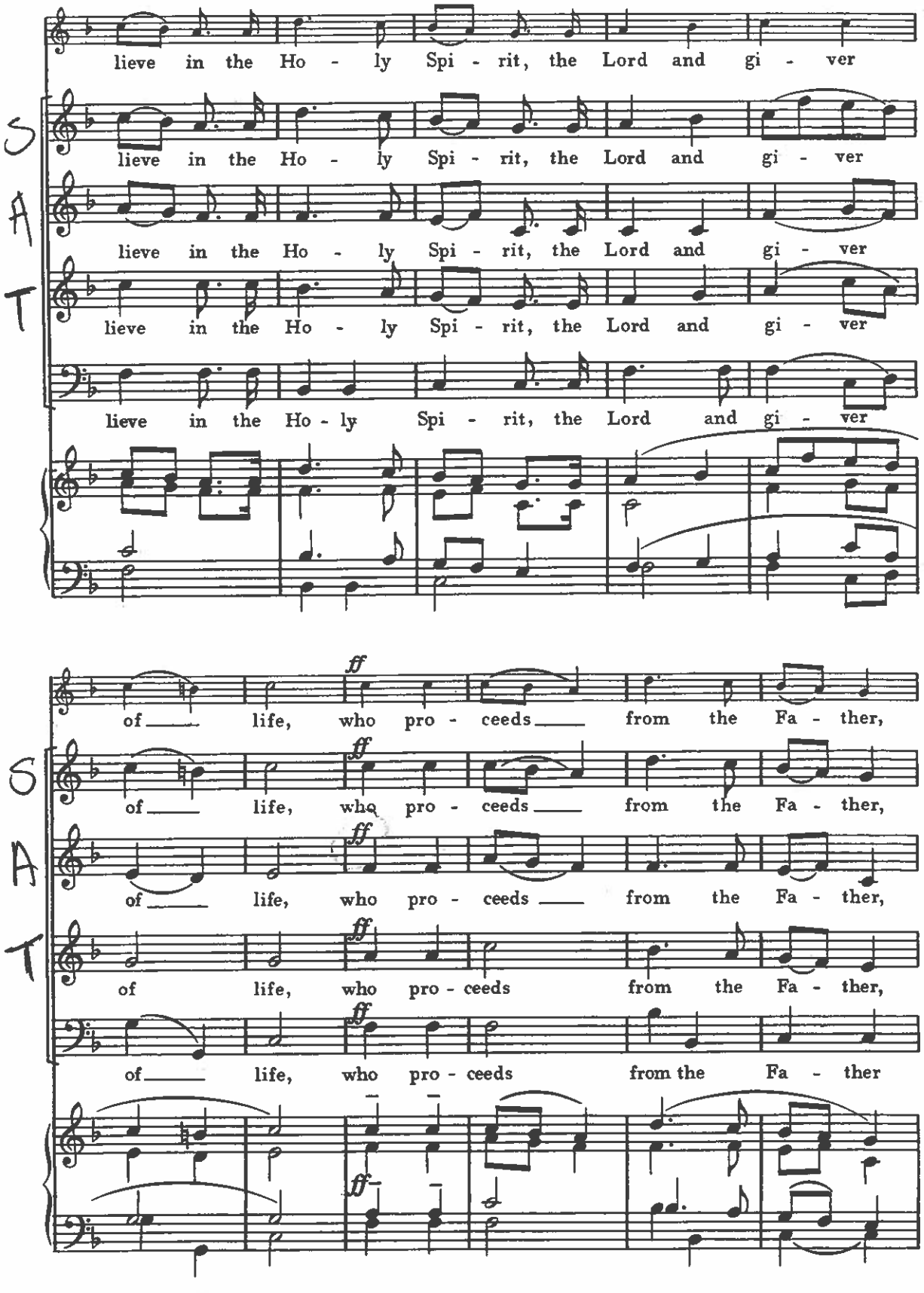
lieve in the Ho - ly Spi - rit, the Lord and gi - ver
S
lieve in the Ho - ly Spi - rit, the Lord and gi - ver
A
lieve in the Ho - ly Spi - rit, the Lord and gi - ver
T
lieve in the Ho - ly Spi - rit, the Lord and gi - ver
ff
of life, who pro - ceeds from the Fa - ther,
S
of life, who pro - ceeds from the Fa - ther,
A
of life, who pro - ceeds from the Fa - ther,
T
of life, who pro - ceeds from the Fa - ther,
of life, who pro - ceeds from the Fa - ther

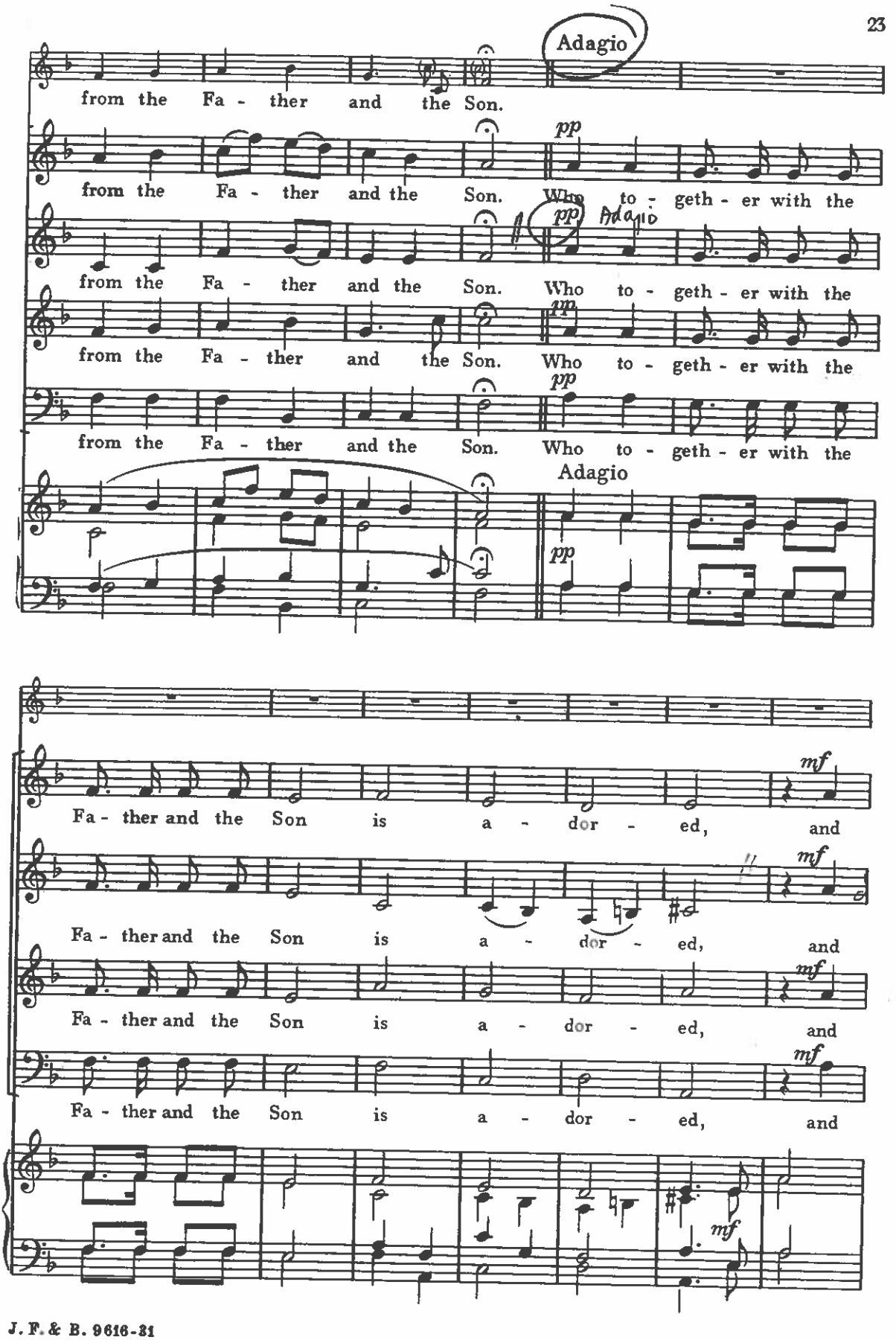
Adagio
from the Fa - ther and the Son.
pp
from the Fa - ther and the Son. Who to - geth - er with the
pp
from the Fa - ther and the Son. Who to - geth - er with the
pp
from the Fa - ther and the Son. Who to - geth - er with the
pp
from the Fa - ther and the Son. Who to - geth - er with the
Adagio
pp
mf
Fa - ther and the Son is a - dor - ed, and
mf
Fa - ther and the Son is a - dor - ed, and
mf
Fa - ther and the Son is a - dor - ed, and
mf
Fa - ther and the Son is a - dor - ed, and
mf

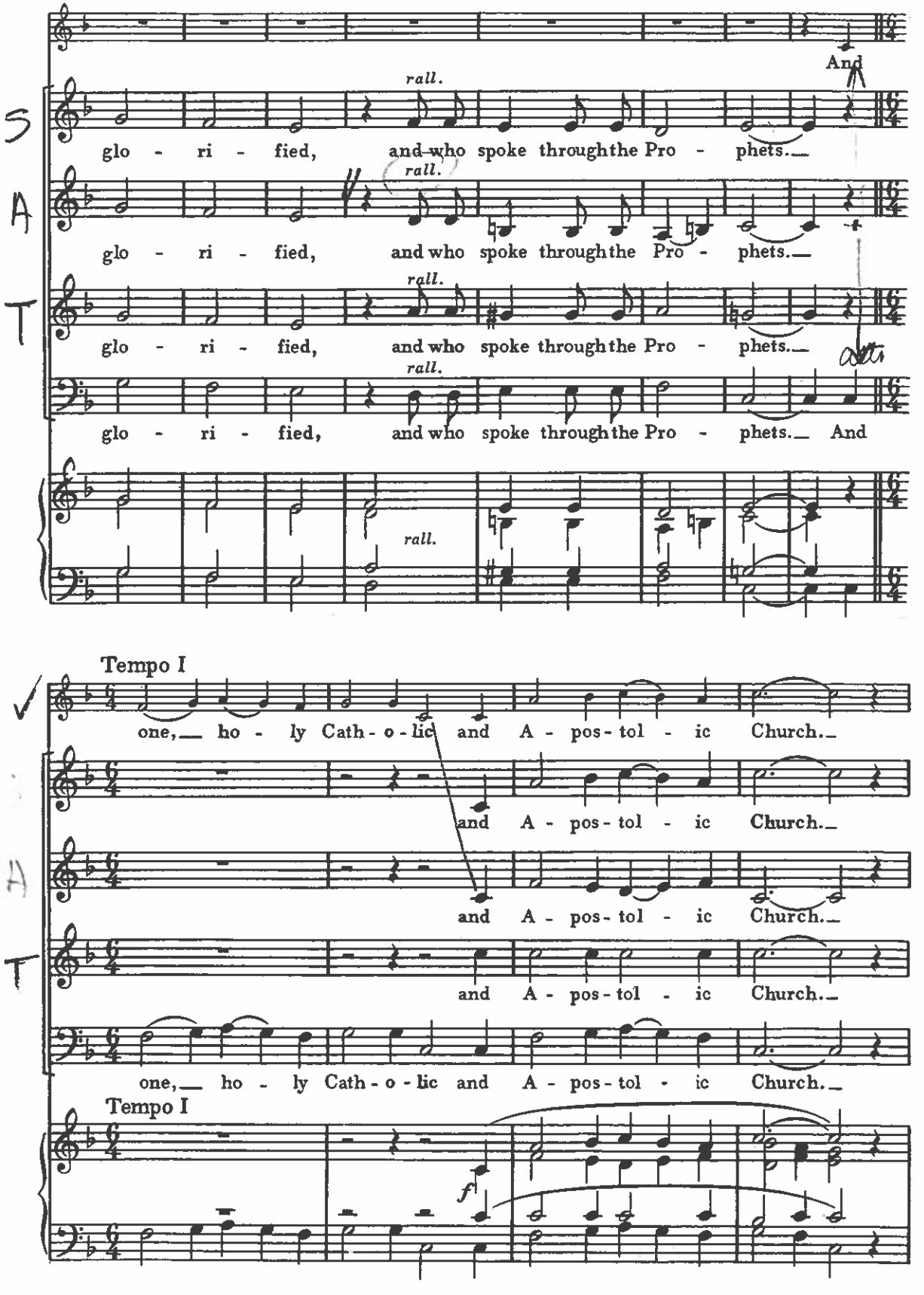
And
rall.
S
glo - ri - fied, and who spoke through the Pro - phets.
A
glo - ri - fied, and who spoke through the Pro - phets.
T
glo - ri - fied, and who spoke through the Pro - phets.
glo - ri - fied, and who spoke through the Pro - phets. And
Tempo I
one, ho - ly Cath - o - lic and A - pos - tol - ic Church.
and A - pos - tol - ic Church.
and A - pos - tol - ic Church.
and A - pos - tol - ic Church.
one, ho - ly Cath - o - lic and A - pos - tol - ic Church.
Tempo I
f

f

I___ con - fess one bap - tism for the for - give - ness of sins And I a-

S

I___ con - fess one bap - tism for the for - give - ness of sins

A

I con-fess one bap - tism for the for - give - ness of sins

T

I___ con - fess one bap - tism for the for - give - ness of sins

alto

I___ con - fess one bap - tism for the for - give - ness of sins And I a-

wait the re - sur - rec - tion, re-sur-rec-tion of the dead.___

S

re-sur-rec-tion of the dead.___

A

re-sur-rec-tion of the dead.___

T

re-sur-rec-tion of the dead.___

wait the re - sur - rec - tion, re-sur - rec-tion of the dead.___

Slower

ff

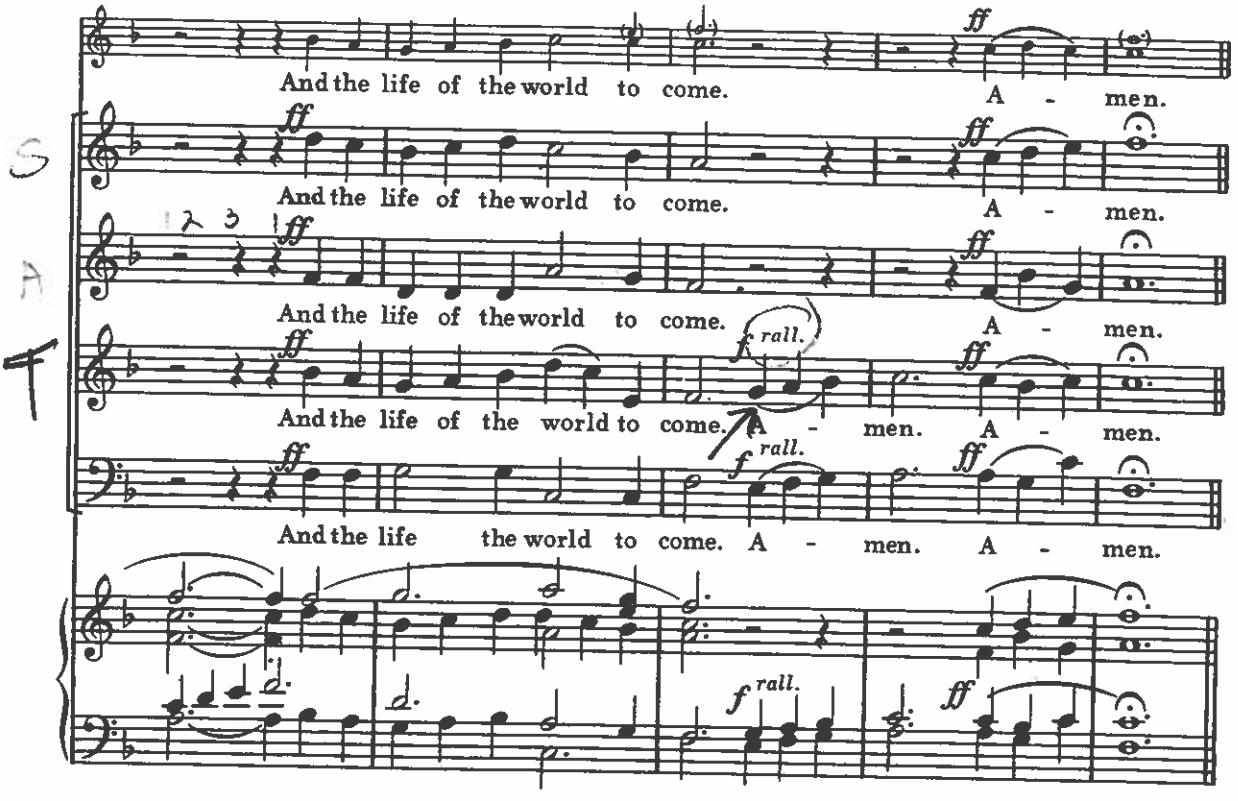
And the life of the world to come. A - men.
And the life of the world to come. A - men.
And the life of the world to come. A - men.
And the life of the world to come. A - men. A - men.
And the life the world to come. A - men. A - men.
rall.
S
A
T

SANCTUS

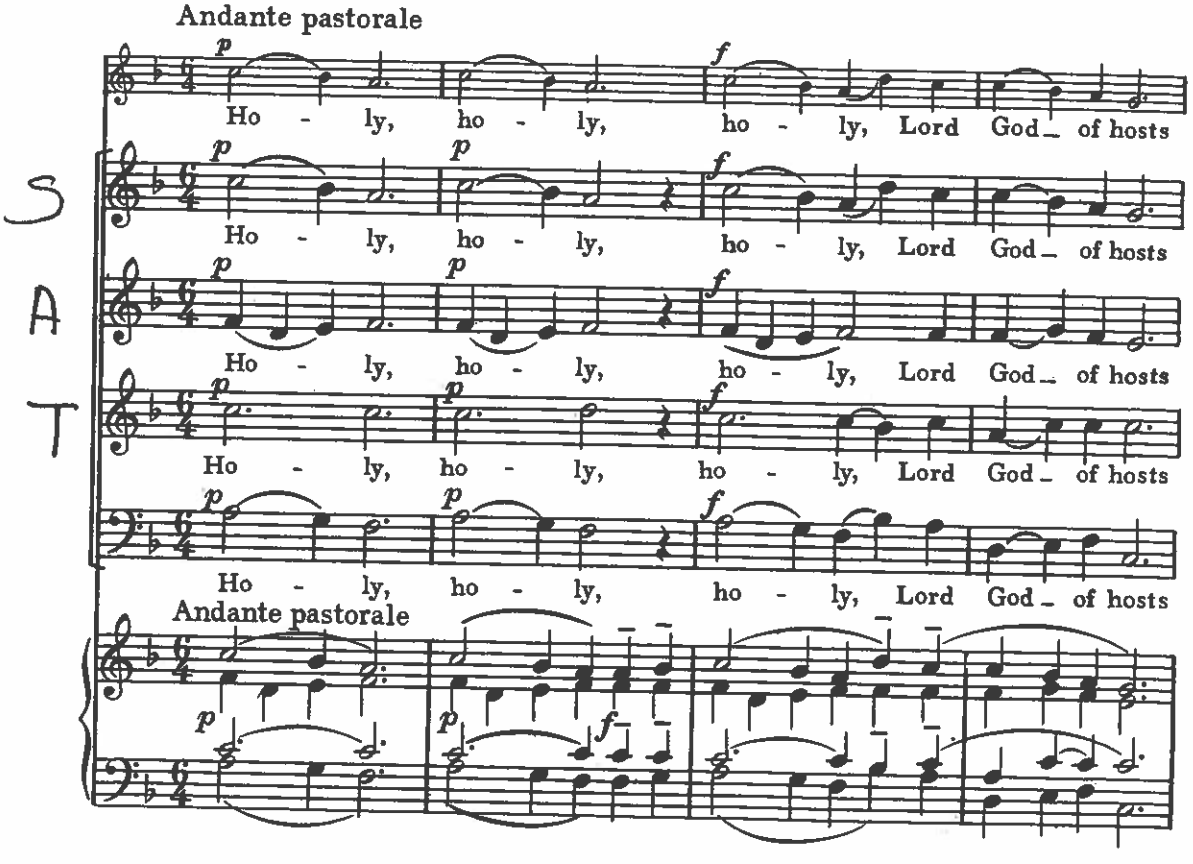
Andante pastorale
Ho - ly, ho - ly, ho - ly, Lord God of hosts
Ho - ly, ho - ly, ho - ly, Lord God of hosts
Ho - ly, ho - ly, ho - ly, Lord God of hosts
Ho - ly, ho - ly, ho - ly, Lord God of hosts
Ho - ly, ho - ly, ho - ly, Lord God of hosts
Andante pastorale
S
A
T

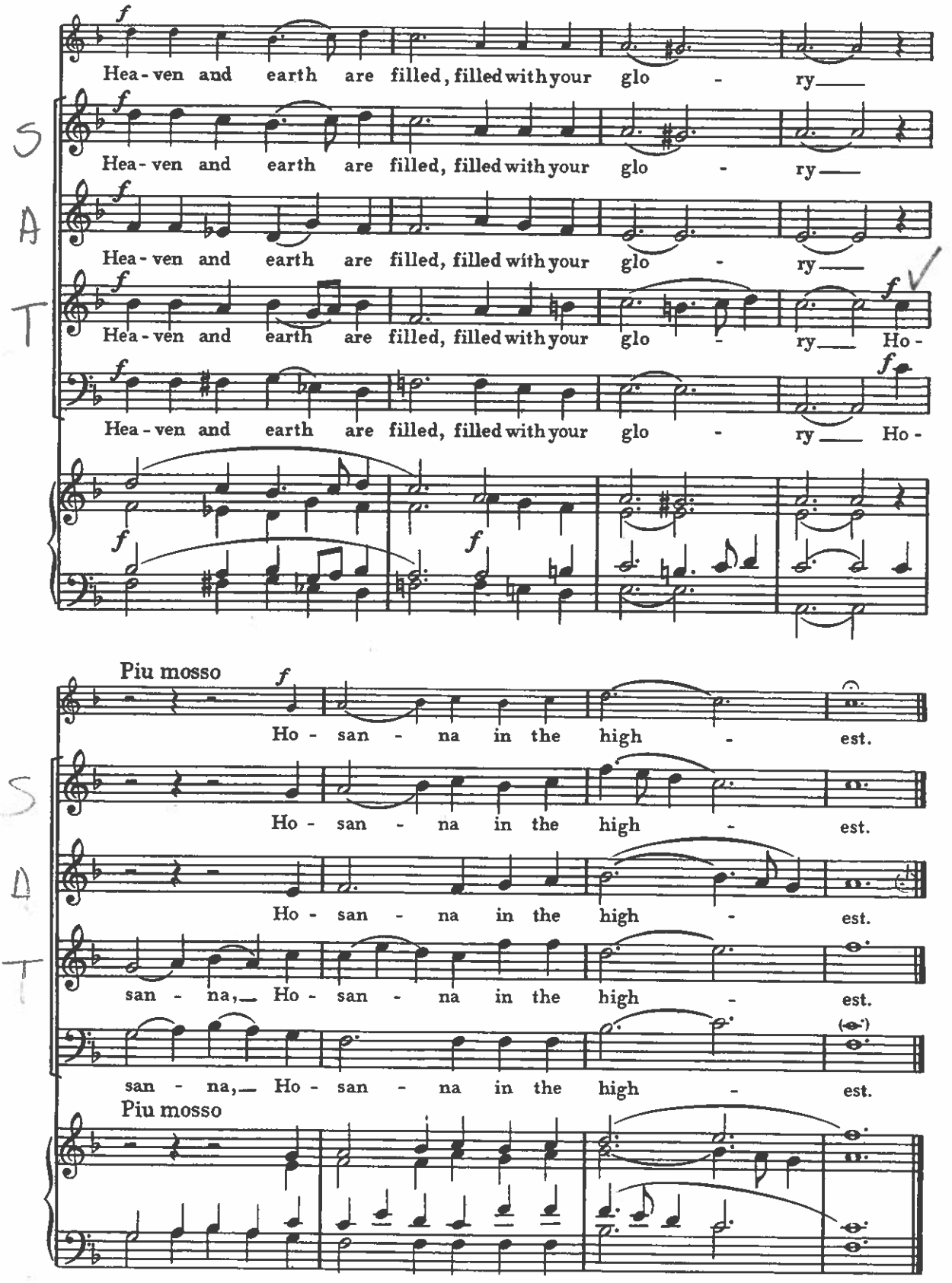
Hea - ven and earth are filled, filled with your glo - ry
Hea - ven and earth are filled, filled with your glo - ry
Hea - ven and earth are filled, filled with your glo - ry
Hea - ven and earth are filled, filled with your glo - ry Ho -
Hea - ven and earth are filled, filled with your glo - ry Ho -
Piu mosso
Ho - san - na in the high - est.
Ho - san - na in the high - est.
Ho - san - na in the high - est.
san - na, Ho - san - na in the high - est.
san - na, Ho - san - na in the high - est.
Piu mosso

BENEDICTUS

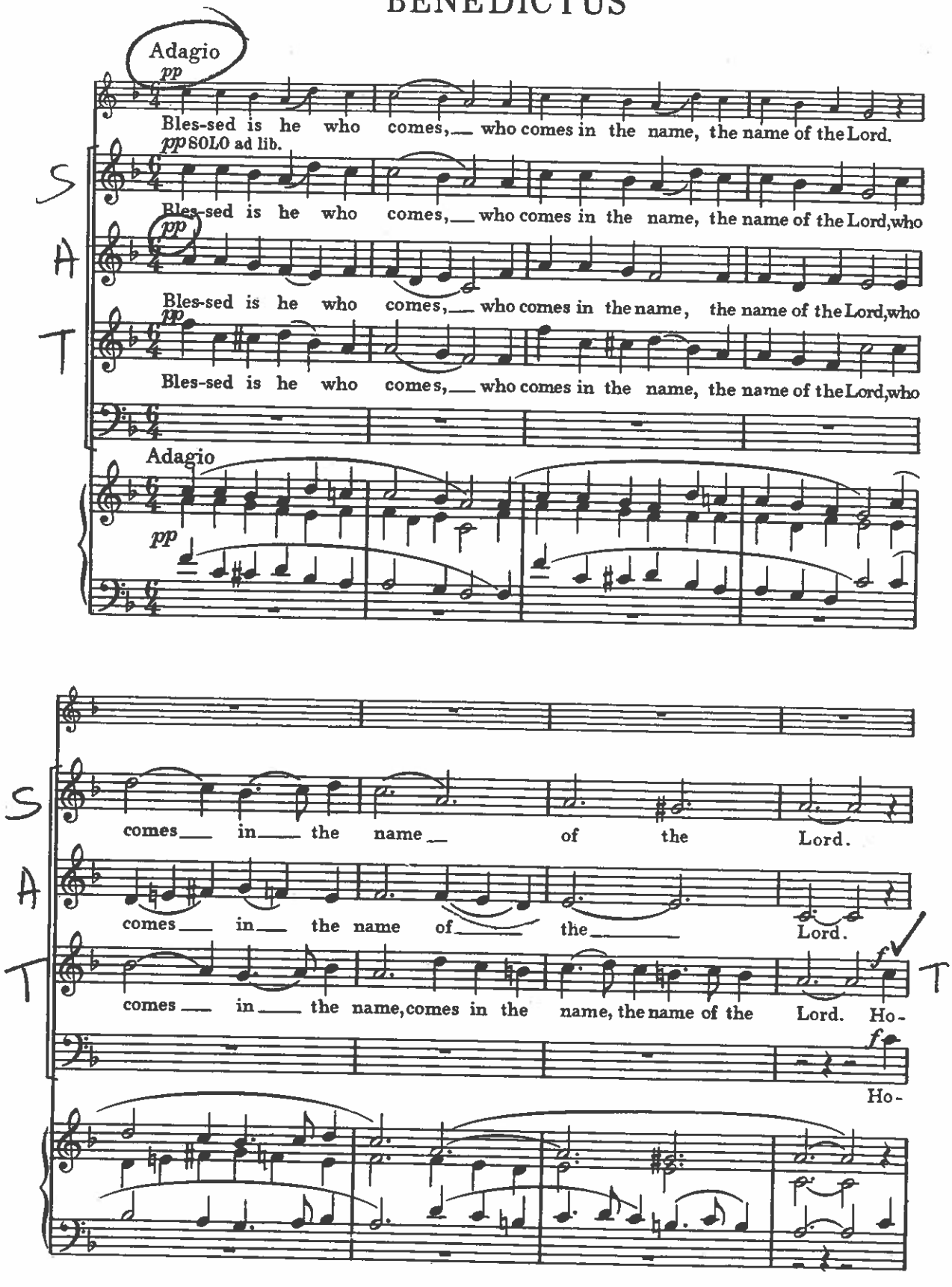
Adagio
pp
Bles-sed is he who comes, who comes in the name, the name of the Lord.
pp SOLO ad lib.
S
Bles-sed is he who comes, who comes in the name, the name of the Lord, who
pp
A
Bles-sed is he who comes, who comes in the name, the name of the Lord, who
pp
T
Bles-sed is he who comes, who comes in the name, the name of the Lord, who
Adagio
pp
comes in the name of the Lord.
comes in the name of the Lord.
f
comes in the name, comes in the name, the name of the Lord. Ho-
f
Ho-

rall.

Ho - san - na in the high - est.

S

ff

Ho - san - na in the high - est.

A

ff

Ho - san - na in the high - est.

T

ff

san - na, Ho - san - na in the high - est.

ff

san - na, Ho - san - na in the high - est.

ff

rall.

AGNUS DEI

Andante mosso

p

Lamb of God who take a - way the sins of the world, have

S

p SOLO ad lib. TUTTI

Lamb of God who take a - way the sins of the world, have

A

p

Lamb of God who take a - way the sins of the world, have

T

p

Lamb, Lamb of God, of God who take a - way the sins of the world, have

p

Lamb of God who take a - way the sins of the world, have

Andante mosso

p

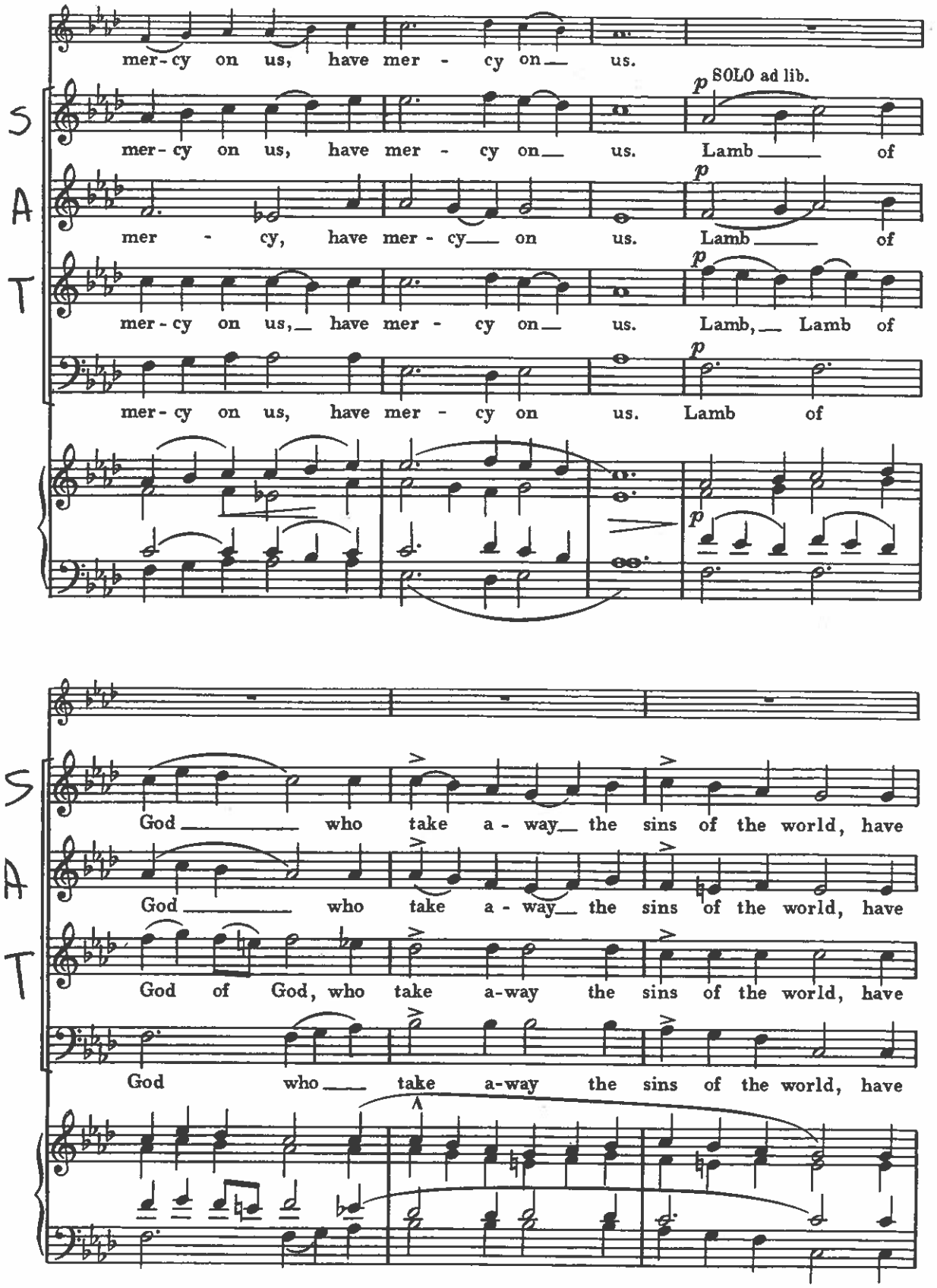
mer-cy on us, have mer - cy on us.
S
mer-cy on us, have mer - cy on us. p SOLO ad lib. Lamb of
A
mer - cy, have mer - cy on us. p Lamb of
T
mer-cy on us, have mer - cy on us. p Lamb, Lamb of
mer-cy on us, have mer - cy on us. p Lamb of
p
S
God who take a - way the sins of the world, have
A
God who take a - way the sins of the world, have
T
God of God, who take a-way the sins of the world, have
God who take a-way the sins of the world, have

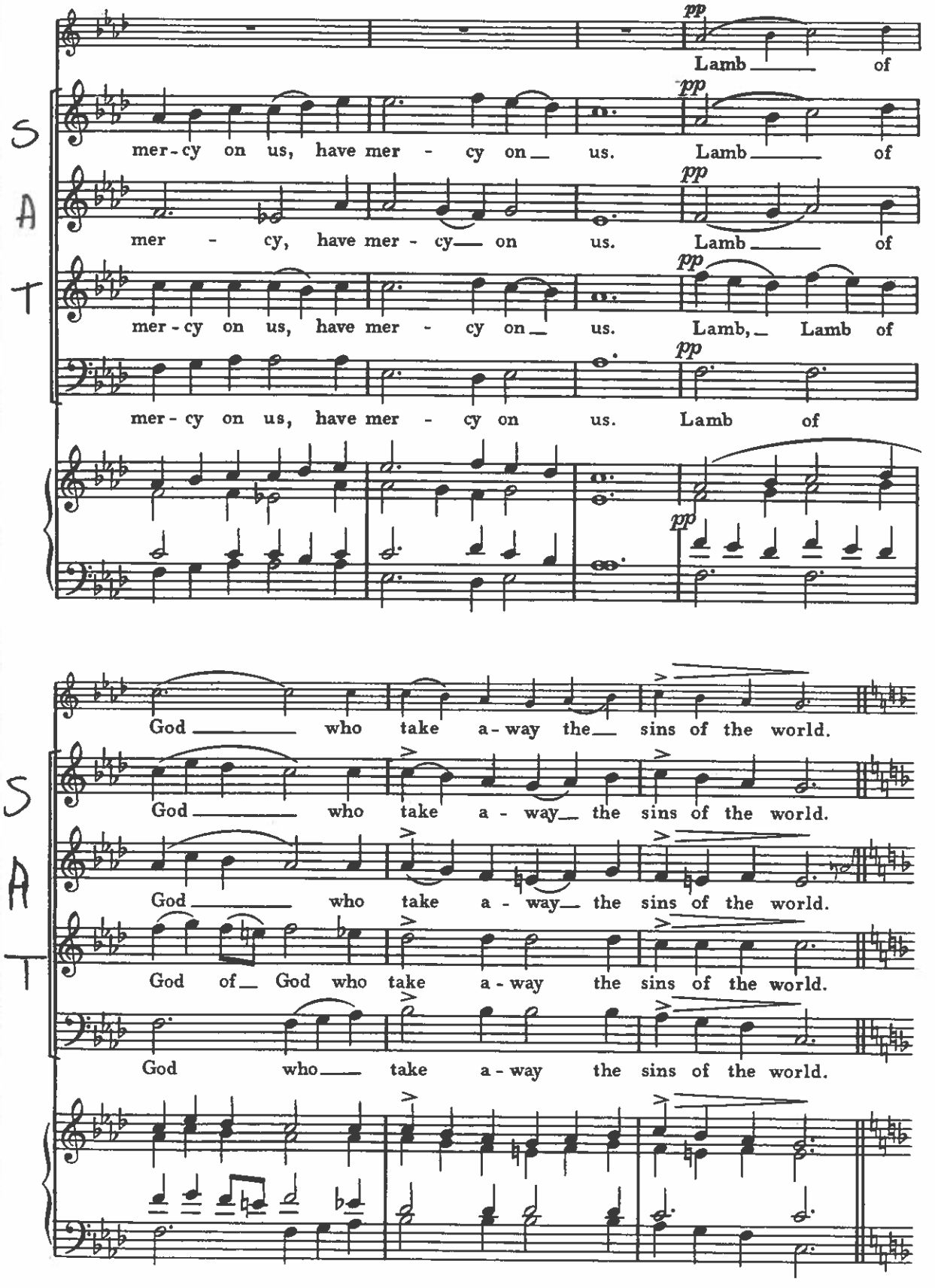
S
A
T
pp
Lamb of
mer-cy on us, have mer - cy on us. Lamb of
mer - cy, have mer - cy on us. Lamb of
mer-cy on us, have mer - cy on us. Lamb, Lamb of
mer-cy on us, have mer - cy on us. Lamb of
God who take a-way the sins of the world.
God who take a - way the sins of the world.
God who take a - way the sins of the world.
God of God who take a-way the sins of the world.
God who take a-way the sins of the world.

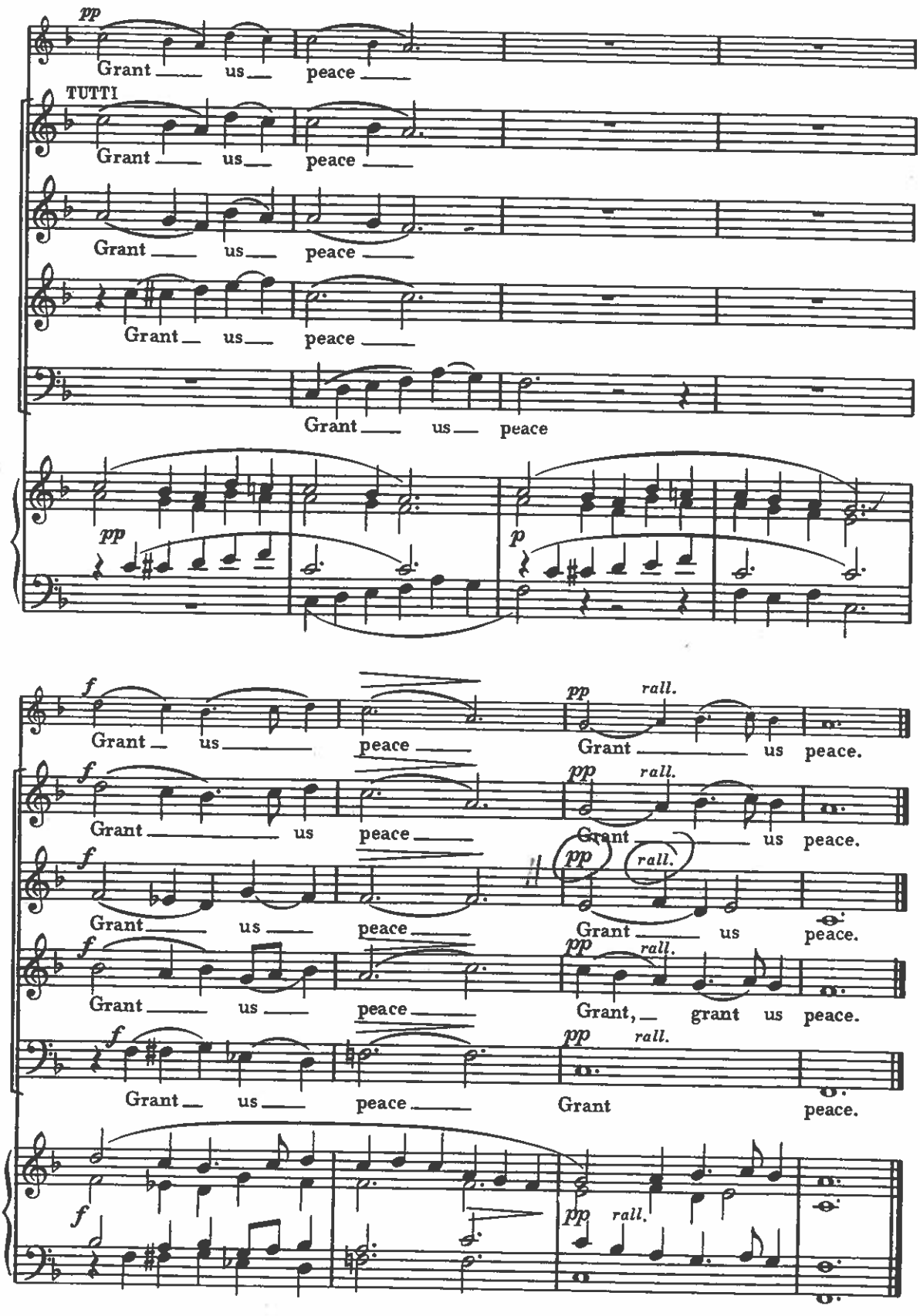
pp
Grant us peace
TUTTI
Grant us peace
Grant us peace
Grant us peace
Grant us peace
pp
p
f
Grant us peace
pp rall.
Grant us peace.
f
Grant us peace
pp rall.
Grant us peace.
f
Grant us peace
pp rall.
Grant us peace.
f
Grant us peace
pp rall.
Grant, grant us peace.
f
Grant us peace
pp rall.
Grant peace.
f
pp rall.