II d

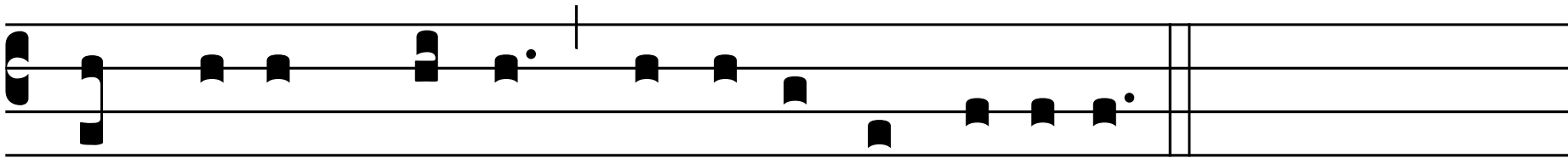

Laus ti-bi, Chri-ste Rex æ-térnæ gló-ri- æ.