íssa pro

ascha

Musica scripta

NOE LOVINO

Pro

EQUITIBUS SANCTI LUDOVICI

ET

ECCLESIA SANCTORUM GREGORII ET AUGUSTINI

©MMXXI

:MISSA PRO PASCHA:

I. Kyrie 2

II. Gloria 8

III. Sanctus 13

IV. Agnus Dei 16

V. Regina Cæli 18

Notæ ad executendum

Fermatæ lente appropinquandæ sunt.
Mora audibile oportet feci post fermata.
Quando eadem nota in eandem syllabam bis occurrat eam leniter resonare.
Sanctus in duas partes cantandum est. Benedictus post consecrationem est.

In intonatione Gregoriana ad Gloriam, linea C = nota B♭.
In partes Reginæ Cæli in canto Gregoriano, linea C = nota C.

Performance notes

Fermati should be approached by ritardandi.
An audible pause should be taken after fermatas.
When the same note occurs twice in a row on the same syllable, gently re-articulate the note.
The Sanctus should be performed in two parts. The Benedictus should be performed after the consecration.

In the Gregorian intonation for the Gloria, the Do line represents the note B♭.
In the Gregorian sections of the Regina Cæli, theDo line represents the note C.

©MMXXI. Jura omnia reservata. Hoc opus non extra Sanctum Sacrificium Missæ cantandum est.
©2021 All rights reserved. This work is not to be performed outside the Holy Sacrifice of the Mass.

Ordo Missæ

I.

Kyrie eleison.
Kyrie eleison.
Kyrie eleison.

Christe eleison.
Christe eleison.
Christe eleison.

Kyrie eleison.
Kyrie eleison.
Kyrie eleison.

II.

Gloria in excelsis Deo, et in terra pax hominibus bonæ voluntatis. Laudamus te. Benedicimus te. Adoramus te. Glorificamus te. Gratias agimus tibi propter magnam gloriam tuam. Domine Deus rex cœlestis, Deus Pater omnipotens. Domine Fili Unigenite, Jesu Christe. Domine Deus, Agnus Dei, Filius Patris. Qui tollis peccata mundi, miserere nobis. Qui tollis peccata mundi, suscipe deprecationem nostram. Qui sedes ad dexteram Patris, miserere nobis. Quoniam tu solus sanctus, tu solus Dominus, tu solus altissimus, Jesu Christe, cum Sancto Spiritu, in gloria Dei Patris. Amen.

III.

Sanctus, Sanctus, Sanctus, Dominus Deus Sabatoth. Pleni sunt cœli et terra gloria tua. Hosanna in excelsis.

Benedictus qui venit in nomine Domini. Hosanna in excelsis.

IV.

Agnus Dei, qui tollis peccata mundi, miserere nobis.
Agnus Dei, qui tollis peccata mundi, miserere nobis.
Agnus Dei, qui tollis peccata mundi, dona nobis pacem.

V.

Regina cæli, lætare, alleluia.
Quia quem meruisti portare, alleluia.
Resurrexit, sicut dixit, alleluia.
Ora pro nobis Deum, alleluia.

The Ordinary of the Mass

I.

Lord, have mercy on us.
Lord, have mercy on us.
Lord, have mercy on us.

Christ, have mercy on us.
Christ, have mercy on us.
Christ, have mercy on us.

Lord, have mercy on us.
Lord, have mercy on us.
Lord, have mercy on us.

II.

Glory be to God on high, and on earth peace to men of god will. We praise Thee; we bless Thee; we adore Thee; we glorify Thee. We give Thee thanks for Thy great glory, O Lord God, heavenly king, God the Father almighty, O Lord Jesus Christ, the only-begotten Son. O Lord God, Lamb of God, Son of the Father, Who takest away the sins of the world, have mercy on us. Who takest away the sins of the world, receive our prayer. Who sittest at the right hand of the Father, have mercy on us. For Thou alone art holy; Thou alone art the Lord; Thou alone, O Jesus Christ, together with the Holy Ghost, art most high in the glory of God the Father. Amen.

III.

Holy, holy, holy, Lord God of hosts. The heavens and the earth are full of Thy glory. Hosanna in the highest.

Blessed is He who cometh in the name of the Lord. Hosanna in the highest.

IV.

Lamb of God, who takest away the sins of the world: have mercy on us.
Lamb of God, who takest away the sins of the world: have mercy on us.
Lamb of God, who takest away the sins of the world: grant us peace.

V.

Queen of Heaven, rejoice, alleluia.
For He whom thou didst merit to bear, alleluia.
Hath arisen, as He said, alleluia.
Pray for us to God, alleluia.

Latin Text from Missale Romanum ex decreto Ss. Concilii Tridentini Restitutum Summorum Pontificum Cura Recognitum.
English translation from The New Roman Missal by F.X. Lasance

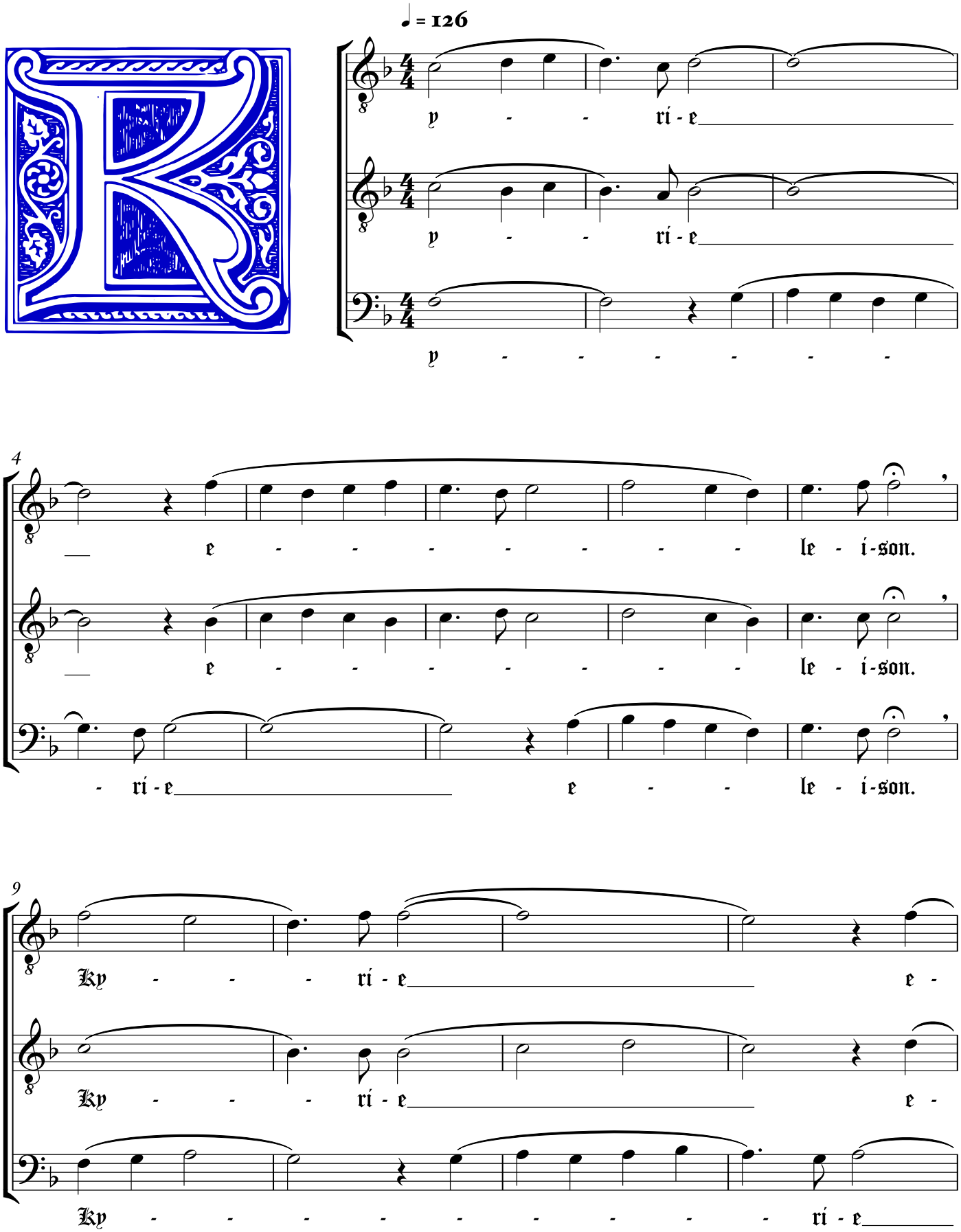

Copyright © MMXXI

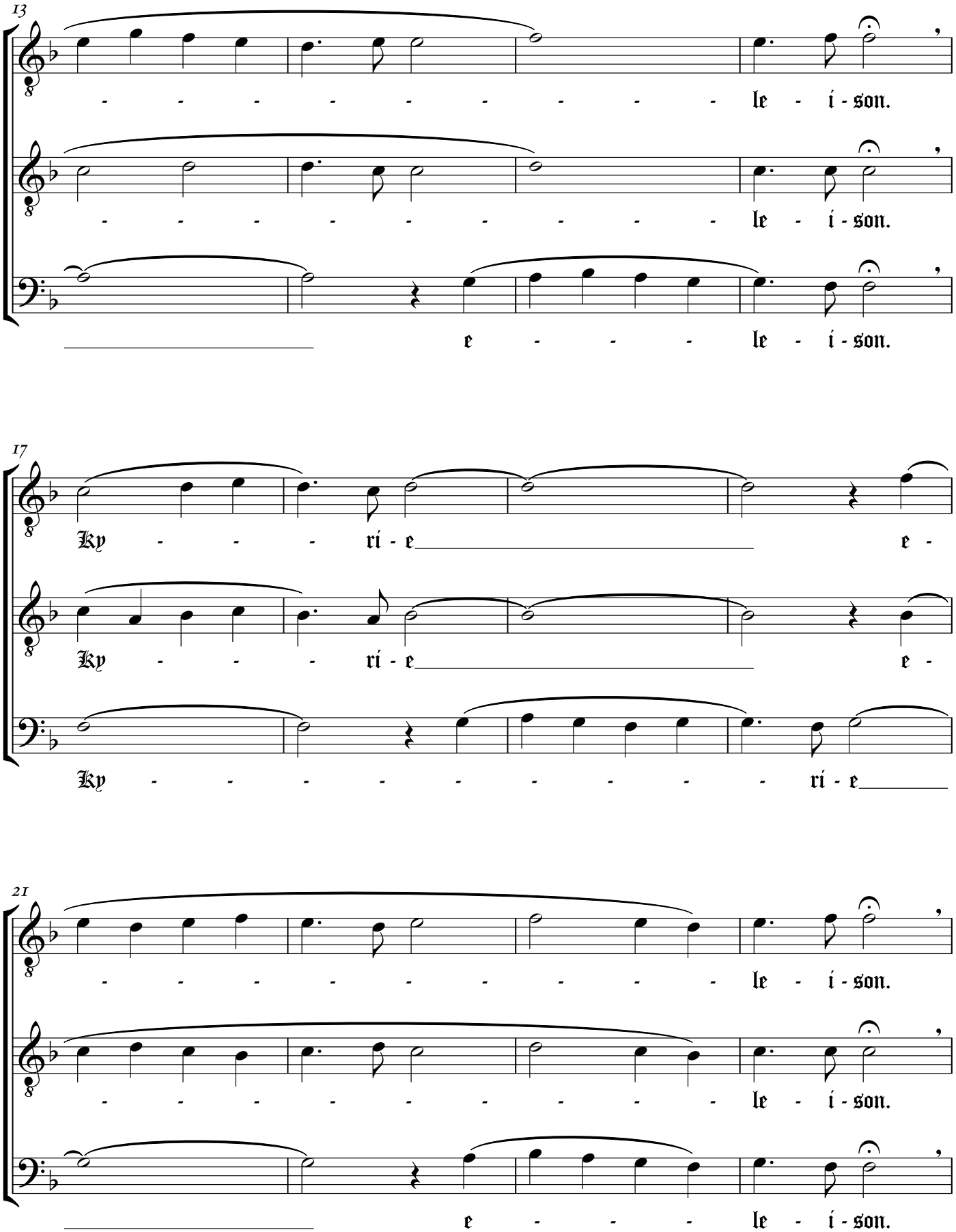
13
- - - - - - - - - - - le - i - son.
- - - - - - - - - - - le - i - son.
e - - - - le - i - son.
17
Ky - - - - ri - e e -
Ky - - - - ri - e e -
Ky - - - - - - - - - - ri - e
21
- - - - - - - - - - - le - i - son.
- - - - - - - - - - - le - i - son.
e - - - - le - i - son.

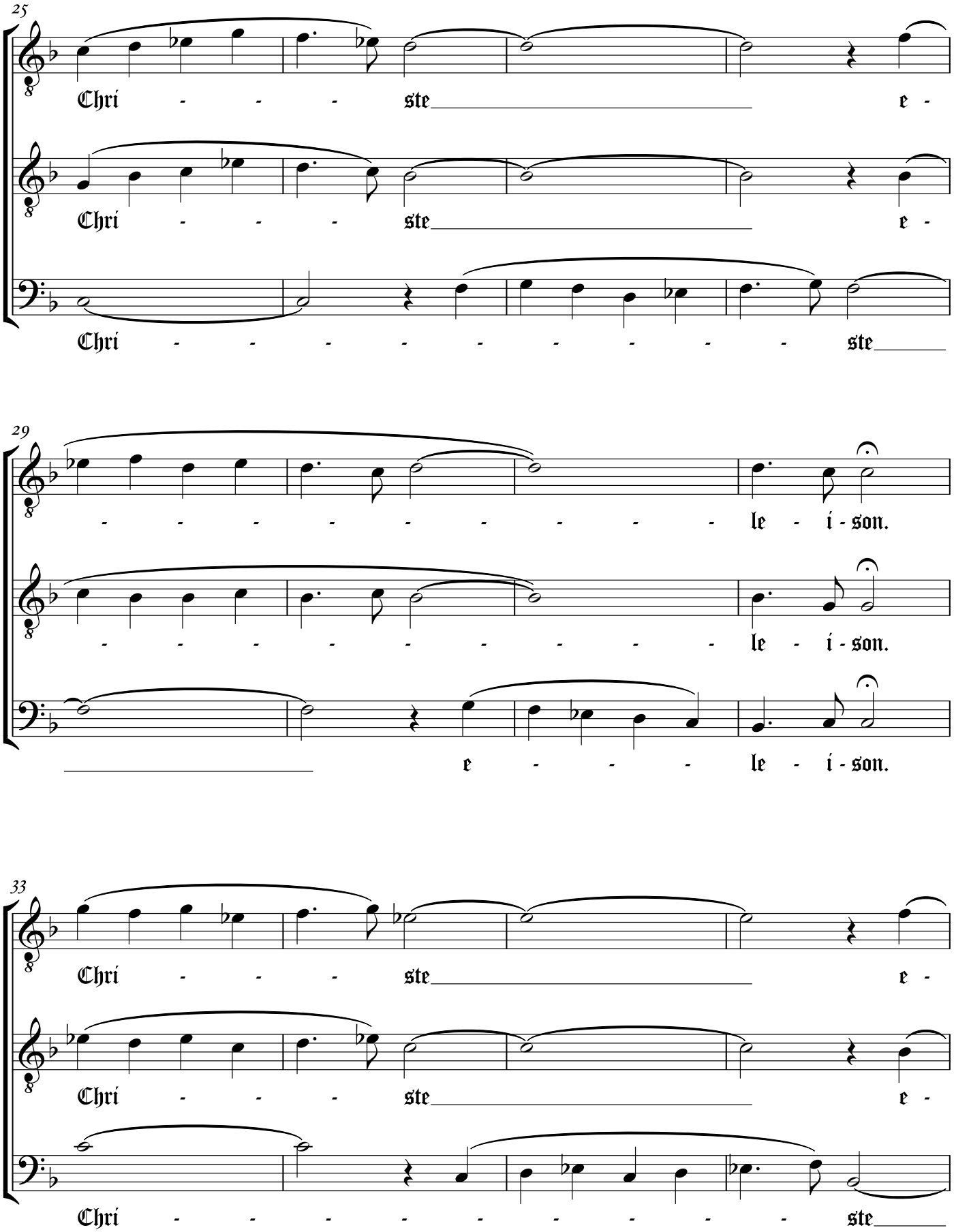
25
Chri - - - ste e -
Chri - - - ste e -
Chri - - - - - - - - - ste
29
- - - - - - - - - - le - i - son.
- - - - - - - - - - le - i - son.
e - - - le - i - son.
33
Chri - - - ste e -
Chri - - - ste e -
Chri - - - - - - - - - ste

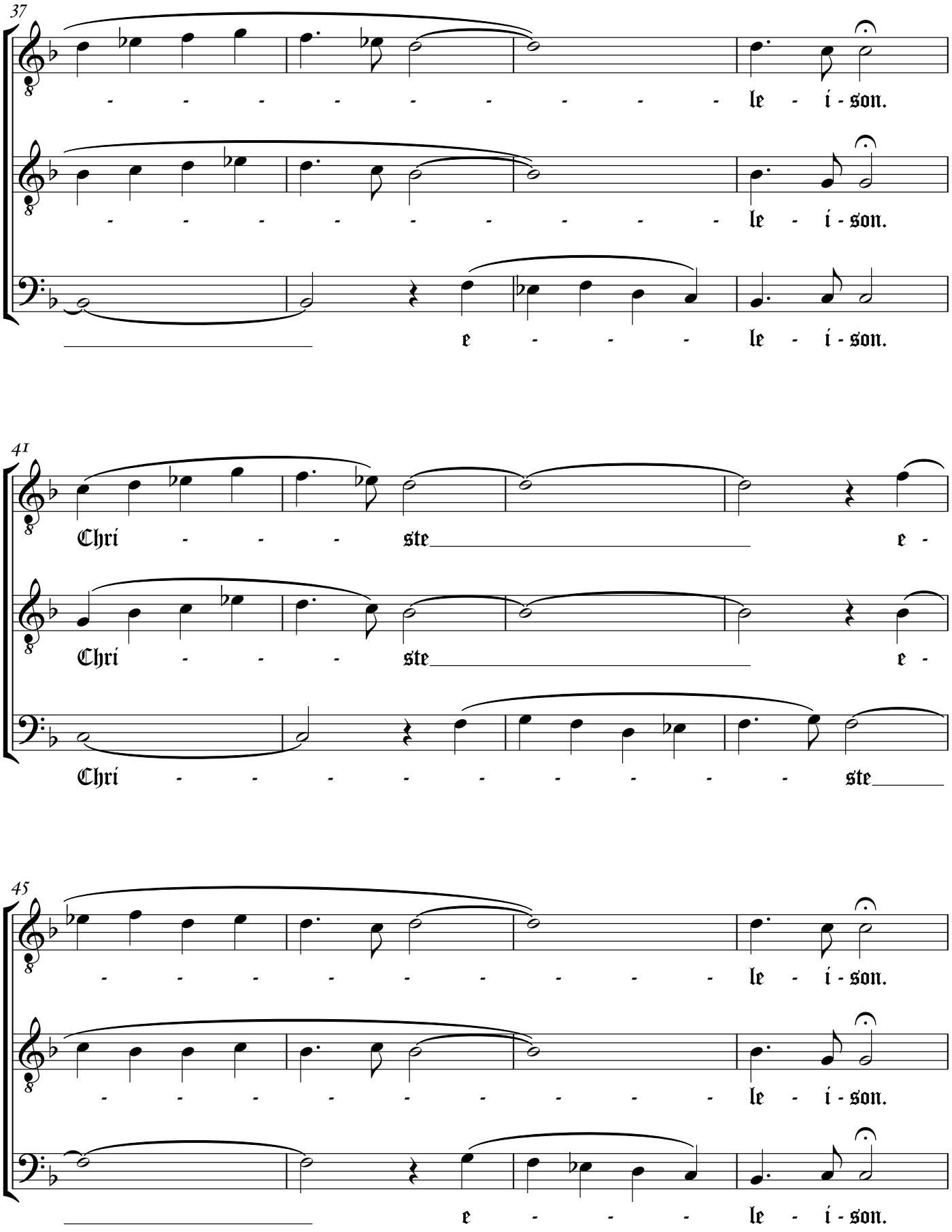
37
- - - - - - - - - - - - le - i - son.
- - - - - - - - - - - - le - i - son.
e - - - - le - i - son.
41
Chri - - - ste e -
Chri - - - ste e -
Chri - - - - - - - - - ste
45
- - - - - - - - - - - - le - i - son.
- - - - - - - - - - - - le - i - son.
e - - - - le - i - son.

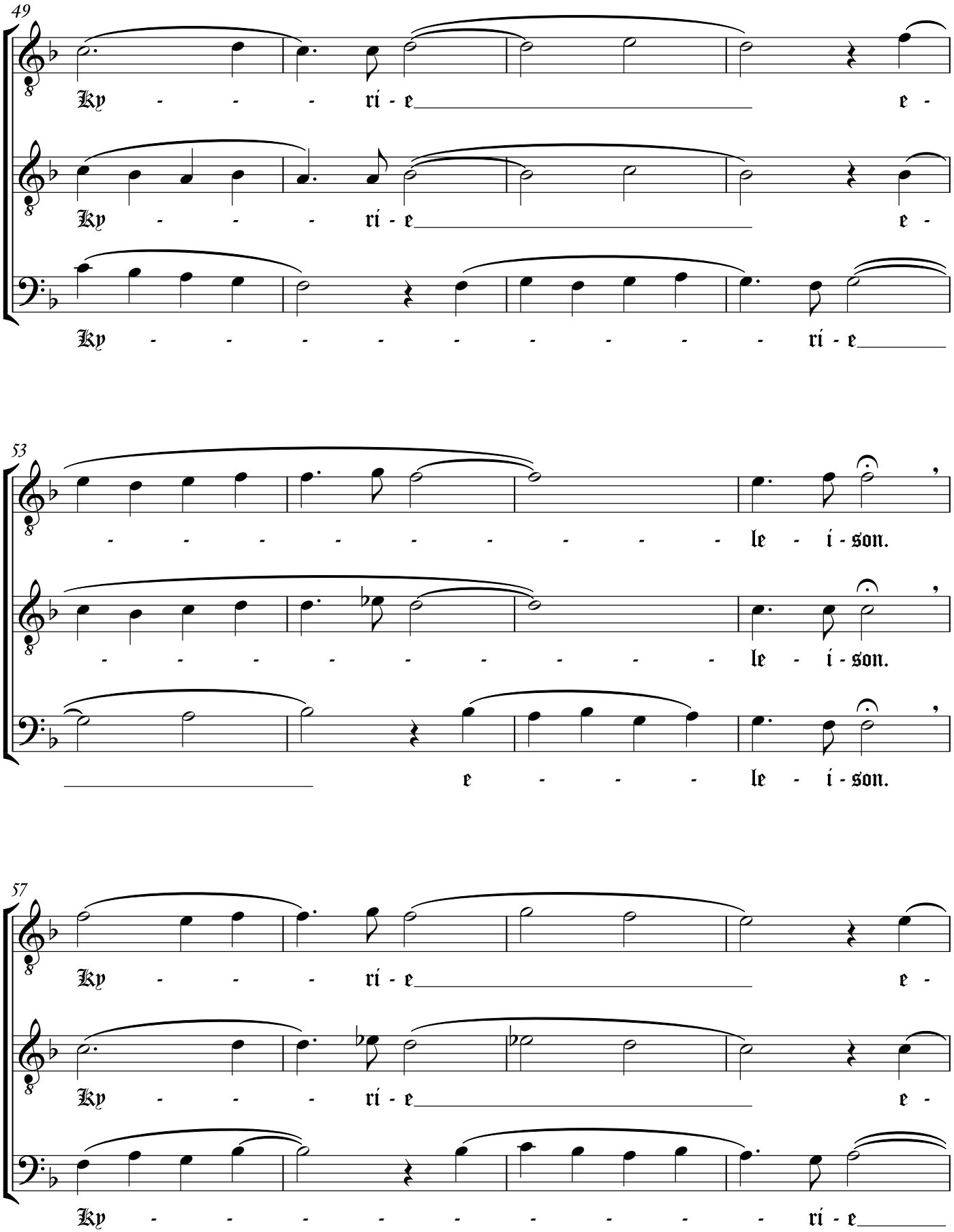
49
Ky - - - - rí - e e -
Ky - - - - rí - e e -
Ky - - - - - - - - - - rí - e
53
- - - - - - - - - - - le - í - son.
- - - - - - - - - - - le - í - son.
e - - - le - í - son.
57
Ky - - - - rí - e e -
Ky - - - - rí - e e -
Ky - - - - - - - - - - rí - e

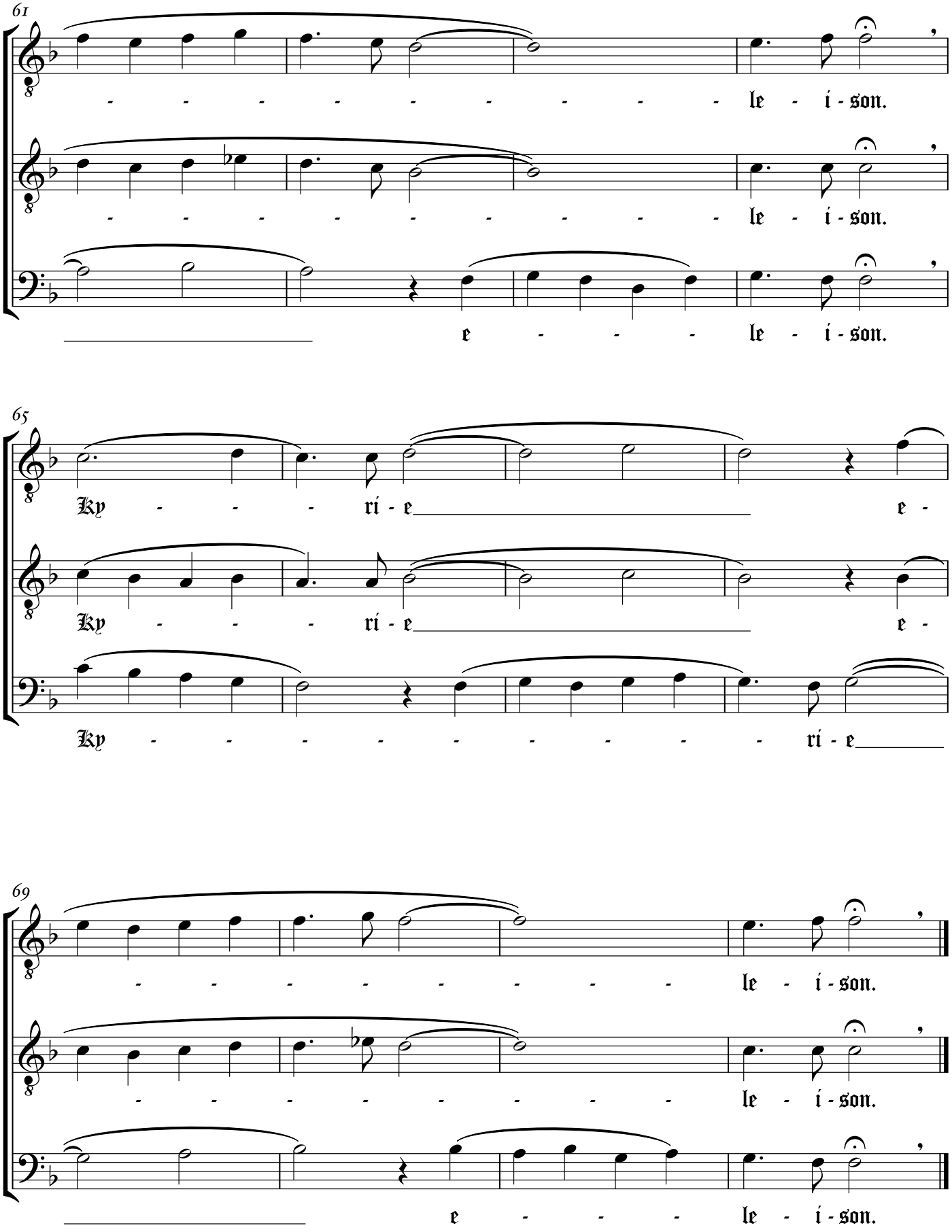
61
- - - - - - - - - - - - le - i - son.
- - - - - - - - - - - - le - i - son.
e - - - - le - i - son.
65
Ky - - - - ri - e e -
Ky - - - - ri - e e -
Ky - - - - - - - - - - ri - e
69
- - - - - - - - - - le - i - son.
- - - - - - - - - - le - i - son.
e - - - - le - i - son.

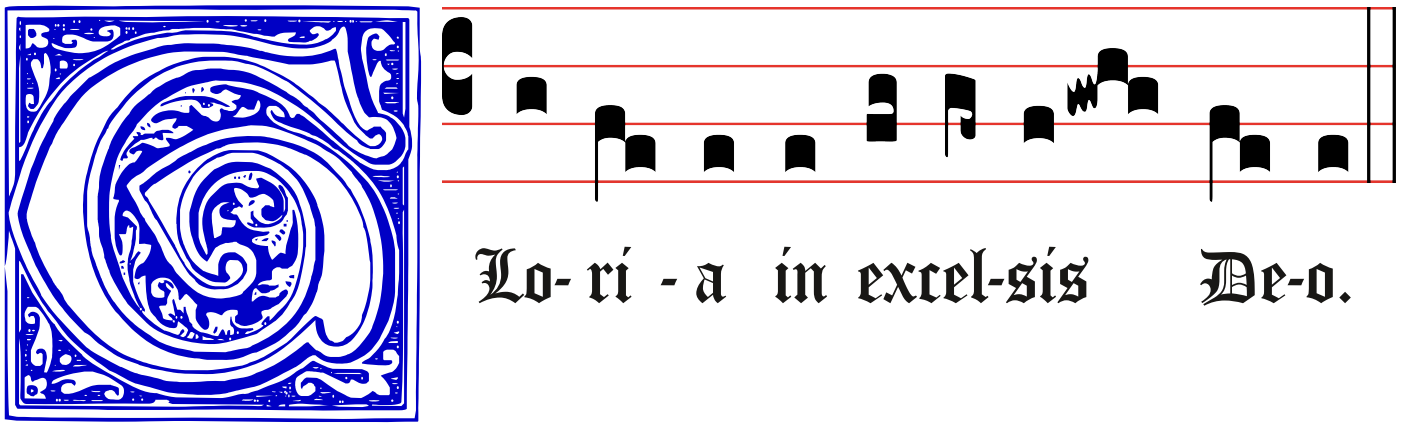
Lo- rí - a ín excel-sis De-o.

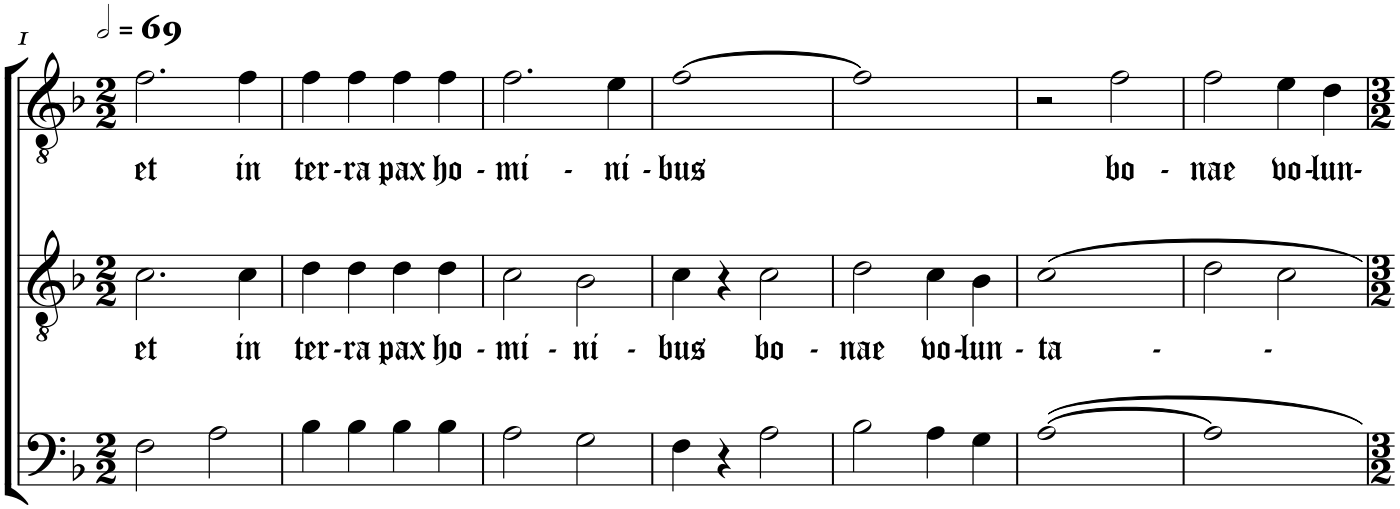
I
♩ = 69
et ín ter-ra pax ho - mí - ní - bus bo - nae vo-lun-
et ín ter-ra pax ho - mí - ní - bus bo - nae vo-lun - ta - -
et ín ter-ra pax ho - mí - ní - bus bo - nae vo-lun - ta - -

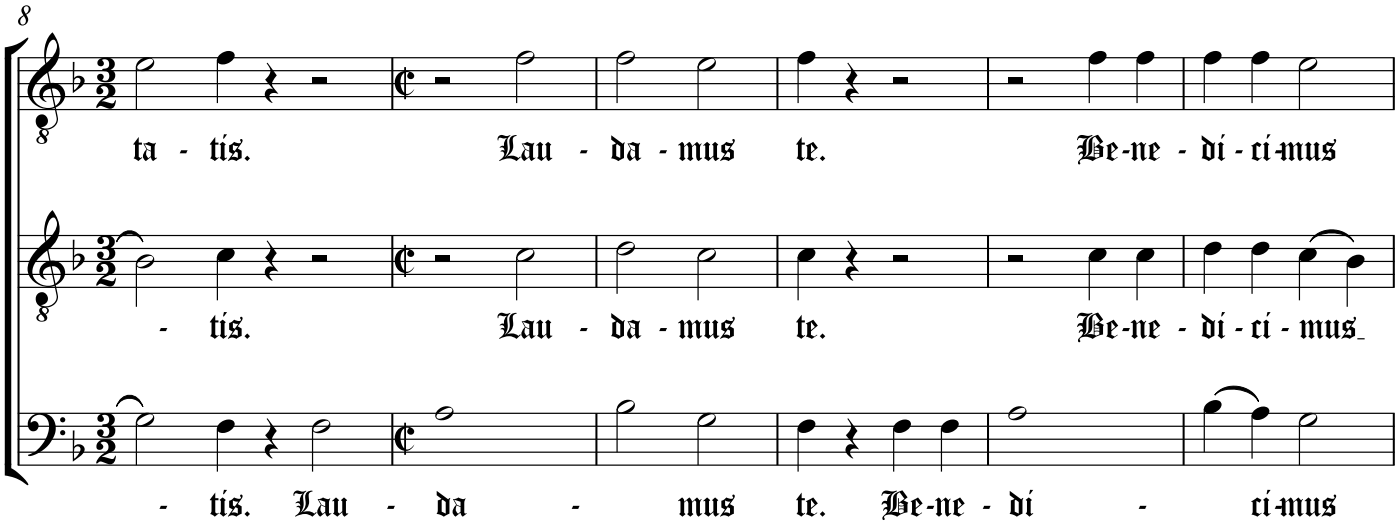
8
ta - tis. Lau - da - mus te. Be-ne - dí - ci-mus
- tis. Lau - da - mus te. Be-ne - dí - ci - mus
- tis. Lau - da - mus te. Be-ne - dí - ci-mus

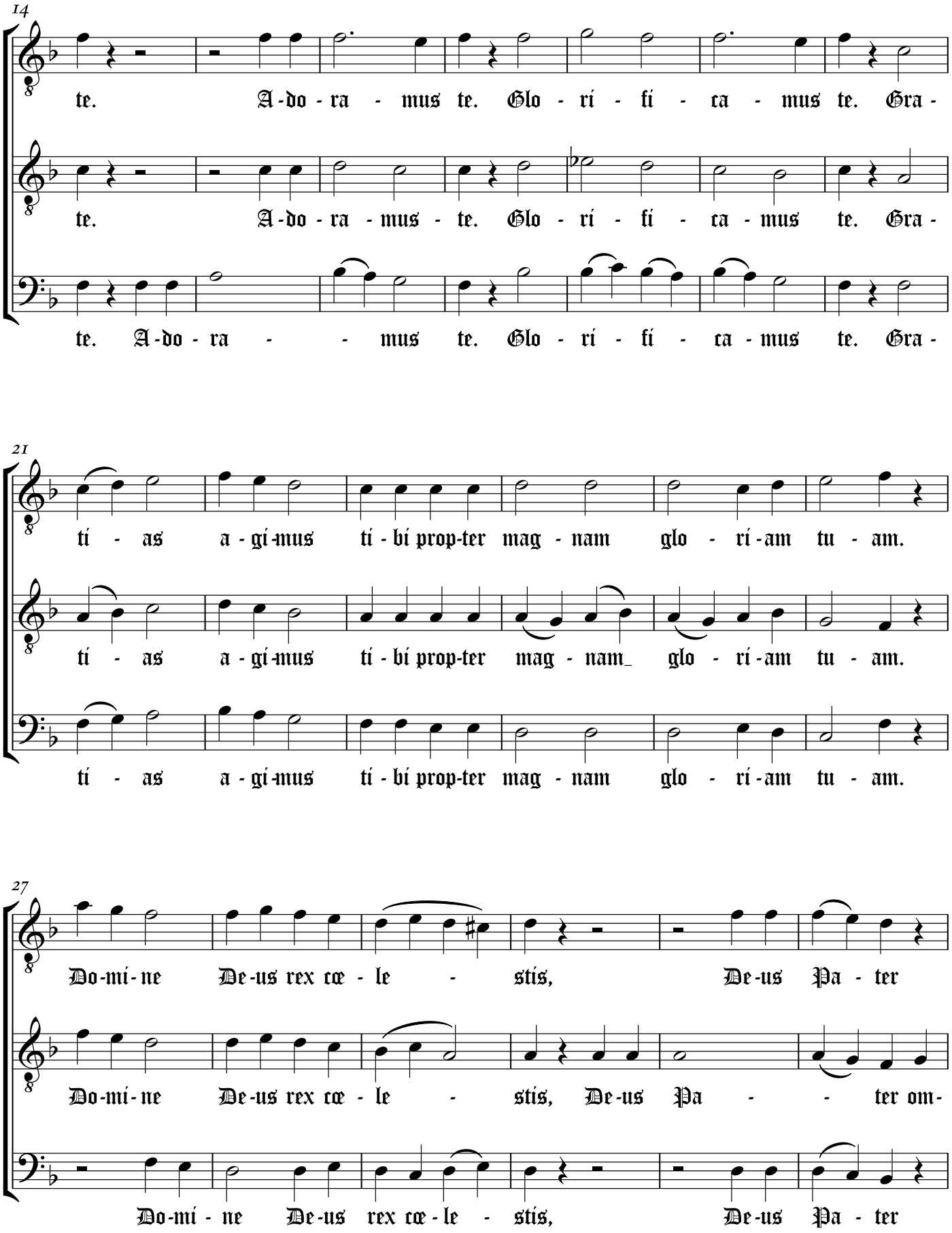
14
te. A-do-ra-mus te. Glo-ri-fi-ca-mus te. Gra-
te. A-do-ra-mus te. Glo-ri-fi-ca-mus te. Gra-
te. A-do-ra-mus te. Glo-ri-fi-ca-mus te. Gra-
21
ti-as a-gi-mus ti-bi prop-ter mag-nam glo-ri-am tu-am.
ti-as a-gi-mus ti-bi prop-ter mag-nam glo-ri-am tu-am.
ti-as a-gi-mus ti-bi prop-ter mag-nam glo-ri-am tu-am.
27
Do-mi-ne De-us rex cœ-le-stis, De-us Pa-ter
Do-mi-ne De-us rex cœ-le-stis, De-us Pa-ter om-
Do-mi-ne De-us rex cœ-le-stis, De-us Pa-ter

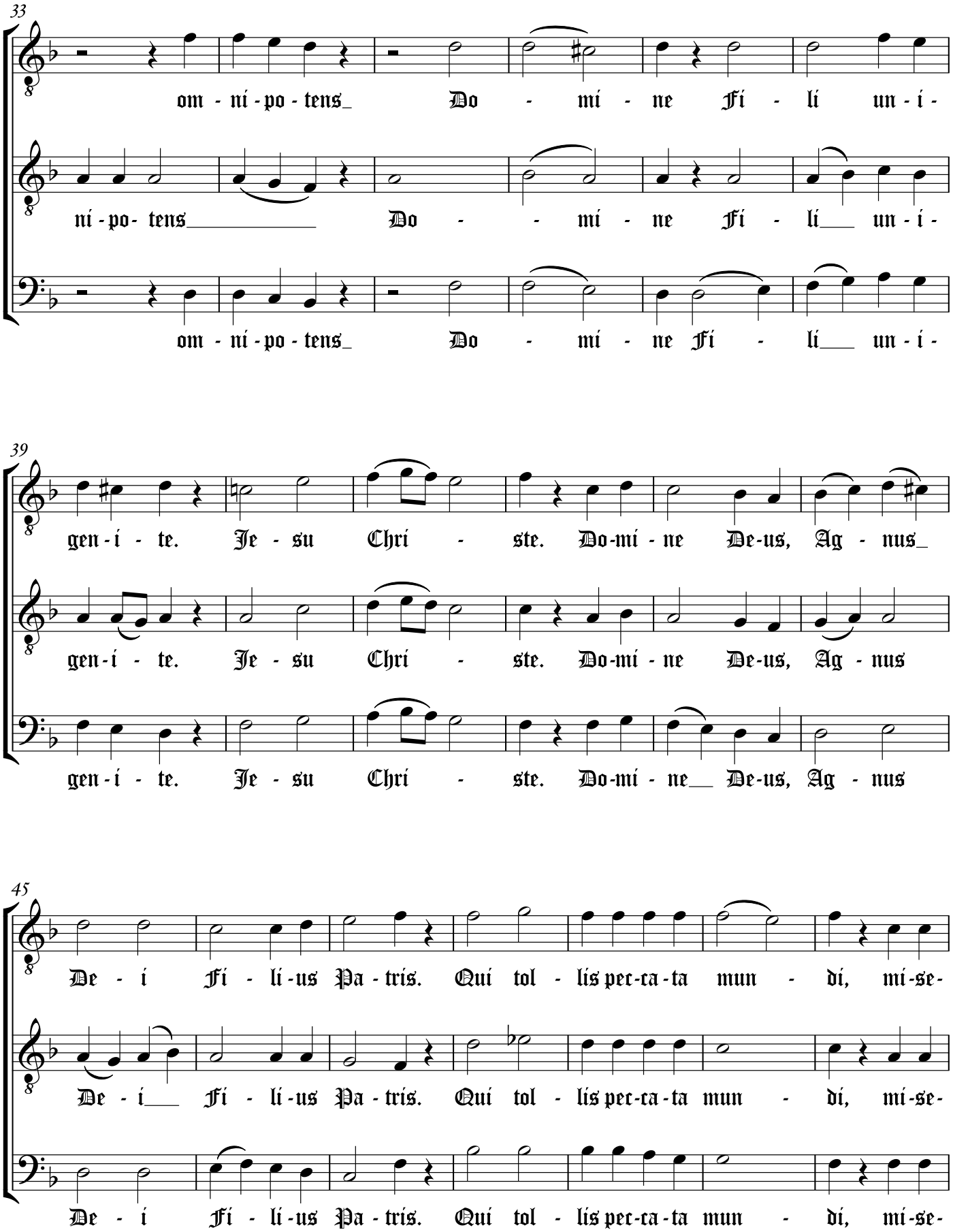
33
om - ni - po - tens_ Do - mi - ne Fi - li un - i -
ni - po- tens_____ Do - - mi - ne Fi - li___ un - i -
om - ni - po - tens_ Do - mi - ne Fi - li___ un - i -
39
gen - i - te. Je - su Chri - ste. Do-mi - ne De-us, Ag - nus_
gen - i - te. Je - su Chri - ste. Do-mi - ne De-us, Ag - nus
gen - i - te. Je - su Chri - ste. Do-mi - ne__ De-us, Ag - nus
45
De - i Fi - li - us Pa - tris. Qui tol - lis pec - ca - ta mun - di, mi - se -
De - i___ Fi - li - us Pa - tris. Qui tol - lis pec - ca - ta mun - di, mi - se -
De - i Fi - li - us Pa - tris. Qui tol - lis pec - ca - ta mun - di, mi - se -

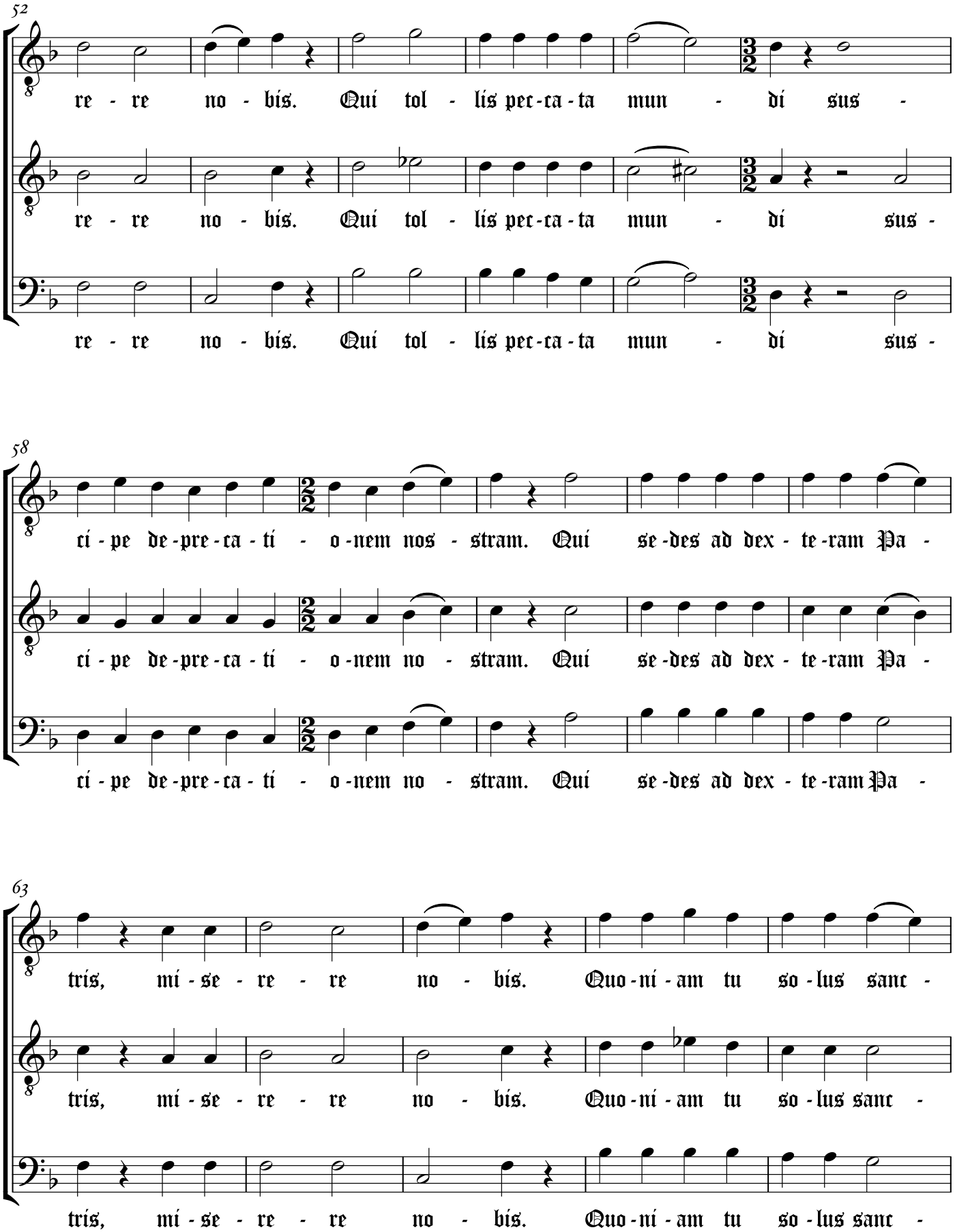
52
re - re no - bis. Qui tol - lis pec-ca-ta mun - di sus -
re - re no - bis. Qui tol - lis pec-ca-ta mun - di sus -
re - re no - bis. Qui tol - lis pec-ca-ta mun - di sus -
58
ci - pe de-pre-ca-ti - o-nem nos - stram. Qui se-des ad dex - te-ram Pa -
ci - pe de-pre-ca-ti - o-nem no - stram. Qui se-des ad dex - te-ram Pa -
ci - pe de-pre-ca-ti - o-nem no - stram. Qui se-des ad dex - te-ram Pa -
63
tris, mi - se - re - re no - bis. Quo-ni-am tu so-lus sanc -
tris, mi - se - re - re no - bis. Quo-ni-am tu so-lus sanc -
tris, mi - se - re - re no - bis. Quo-ni-am tu so-lus sanc -

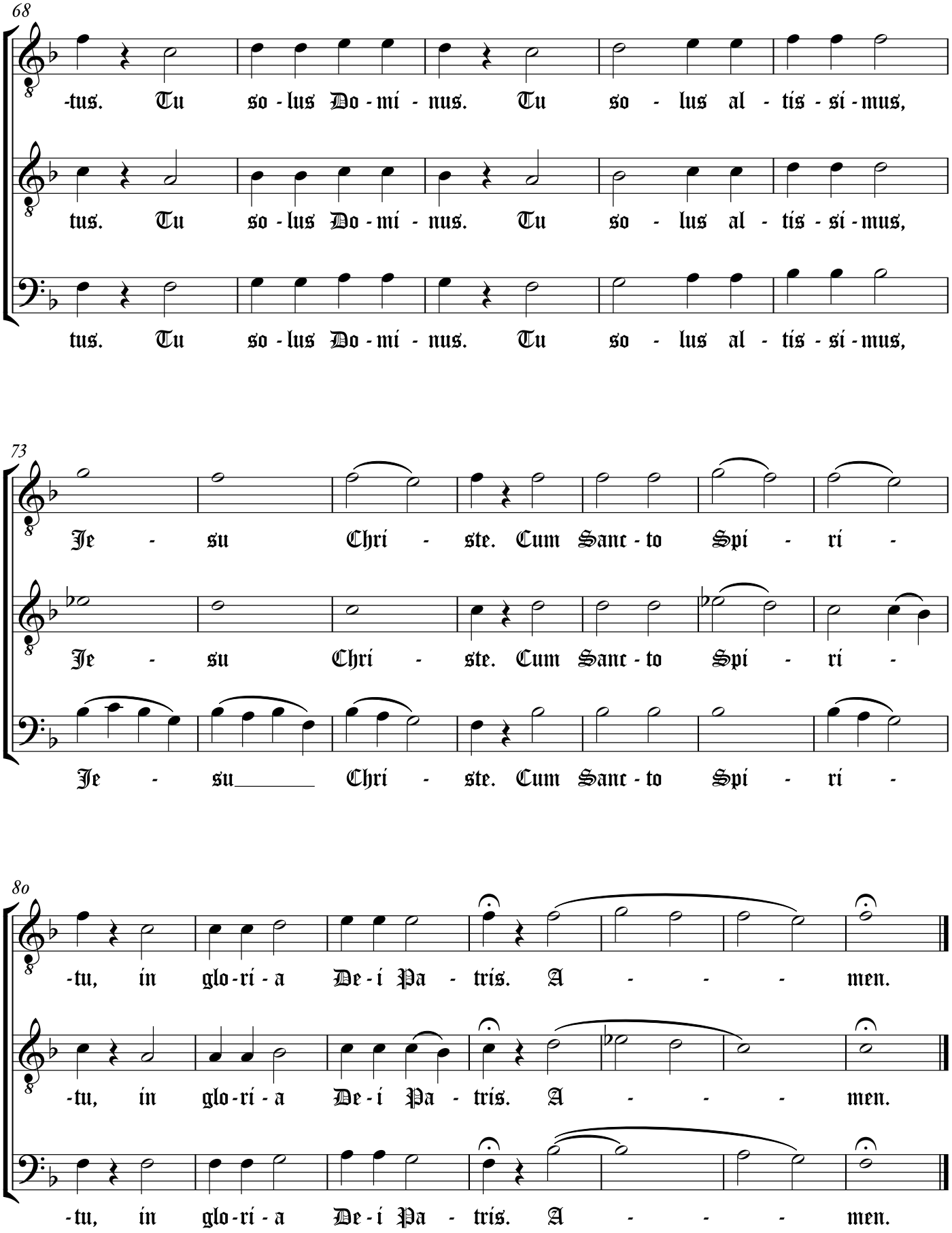
68
-tus. Tu so - lus Do - mí - nus. Tu so - lus al - tís - sí - mus,
tus. Tu so - lus Do - mí - nus. Tu so - lus al - tís - sí - mus,
tus. Tu so - lus Do - mí - nus. Tu so - lus al - tís - sí - mus,
73
Je - su Chri - ste. Cum Sanc - to Spi - ri -
Je - su Chri - ste. Cum Sanc - to Spi - ri -
Je - su_____ Chri - ste. Cum Sanc - to Spi - ri -
80
-tu, in glo - rí - a De - í Pa - tris. A - - - men.
-tu, in glo - rí - a De - í Pa - tris. A - - - men.
-tu, in glo - rí - a De - í Pa - tris. A - - - men.

1

♩ = 60

Sanc - tus, Sanc-

Sanc - - tus, Sanc -

anc - - - tus, Sanc -

5

- tus, Sanc - - tus Do - mí - nus De -

- tus, Sanc - - tus Do-mí-nus De -

- tus, Sanc - - tus Do-mí-nus De -

11

- - us Sa - ba - oth.

- - us Sa - ba - oth. Ple-ní sunt

- - us Sa - ba - oth. Ple-ní sunt cæ - lí et

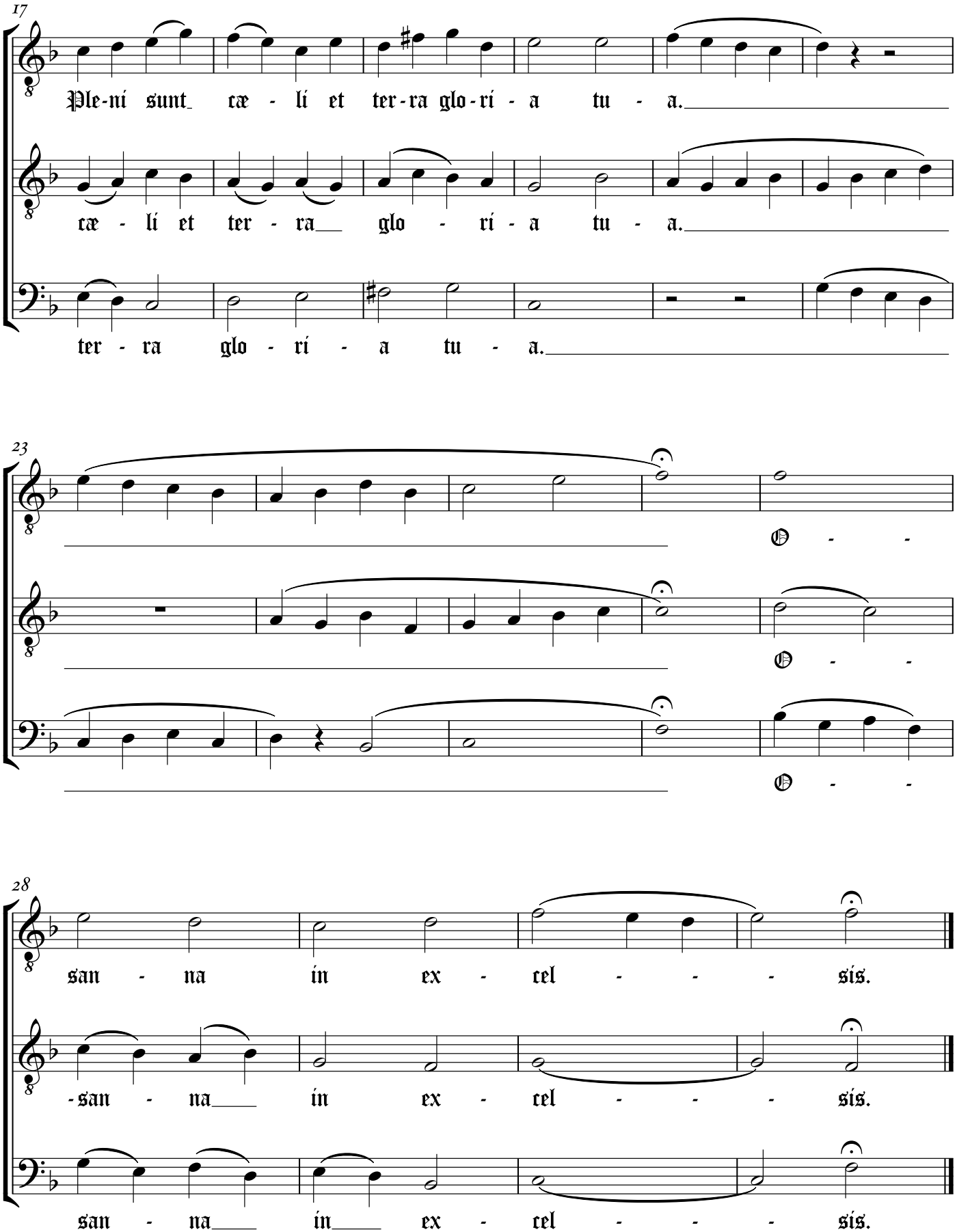
17
Ple-ni sunt cæ - li et ter-ra glo-ri - a tu - a.
cæ - li et ter - ra glo - ri - a tu - a.
ter - ra glo - ri - a tu - a.
23
O - -
O - -
O - -
28
san - na in ex - cel - - - sis.
-san - na in ex - cel - - - sis.
san - na in ex - cel - - - sis.

32

Be-ne-dic - tus qui ve - nit

Be-ne - dic - tus qui ve - nit

e - ne - dic - tus qui ve - nit in

37

in no - mi - ne Do - mi - ni

in no - mi - ne Do - mi - ni

no - mi - ne Do - mi - ni

43

O - san - na in ex - cel - sis.

O - san - na in ex - cel - sis.

O - san - na in ex - cel - sis.

1 ♩ = 60

g - nus De - i, qui tol - lis pec-

g - nus De - i qui tol - lis pec-

g - nus De - i qui tol - lis pec-

5

ca - ta mun - di: mi - se - re - re no - bis.

ca - ta mun - di: mi - se - re - re no - bis.

ca - ta mun - di: mi - se - re - re no - bis.

10

Ag - nus De - i, qui tol - lis pec - ca - ta mun -

Ag - nus De - i, qui tol - lis pec - ca - ta mun -

Ag - nus De - i, qui tol - lis pec - ca - ta mun -

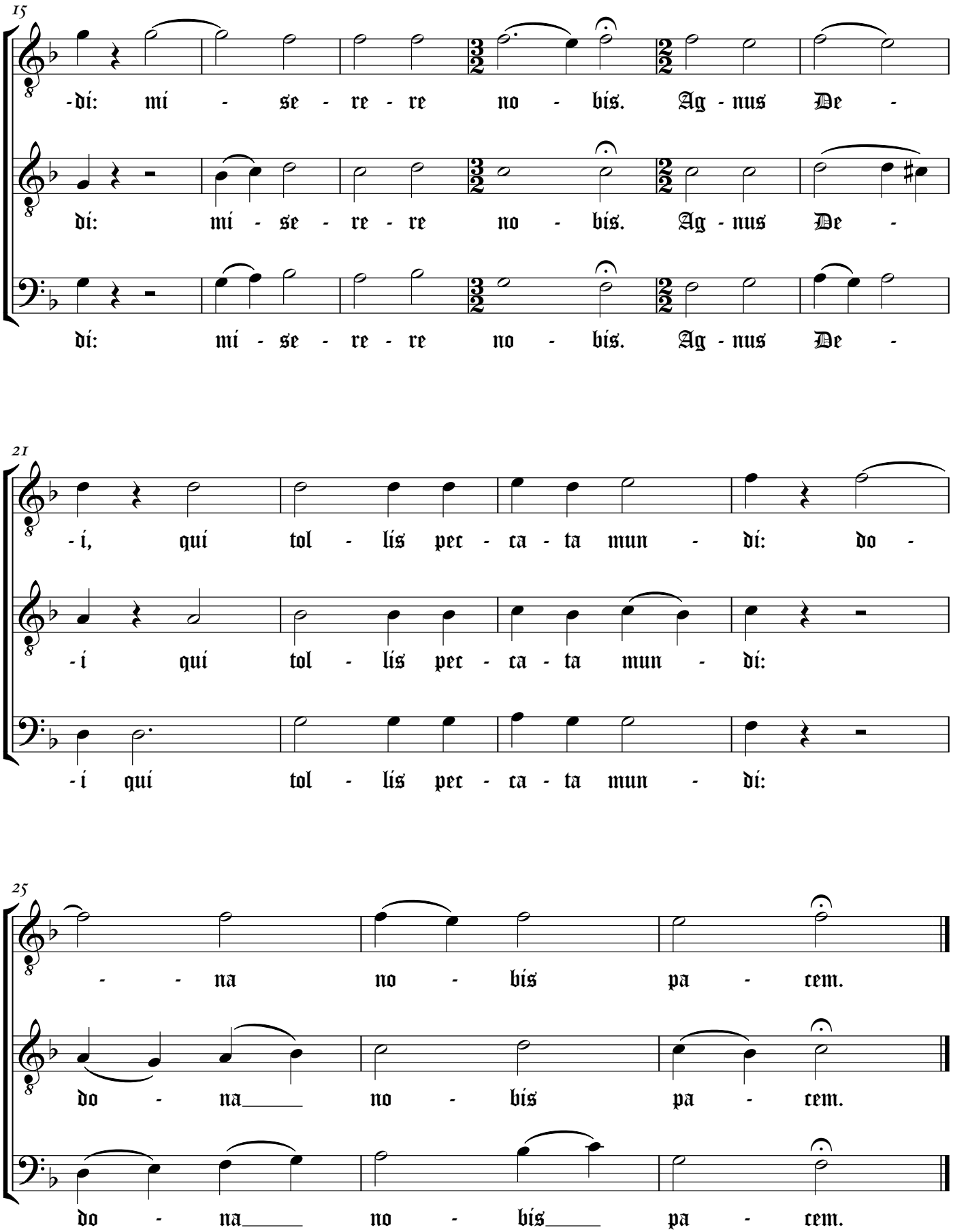
15
-di: mi - se - re - re no - bis. Ag - nus De -
di: mi - se - re - re no - bis. Ag - nus De -
di: mi - se - re - re no - bis. Ag - nus De -
21
-i, qui tol - lis pec - ca - ta mun - di: do -
-i qui tol - lis pec - ca - ta mun - di:
-i qui tol - lis pec - ca - ta mun - di:
25
- - na no - bis pa - cem.
do - na no - bis pa - cem.
do - na no - bis pa - cem.

1

♩. = 118

e - - - - - - - -

e - - - - - - - -

e - - - - - - - -

3

- - - - - - - - - - gí - na

- - - - - - - - - - gí - na

- - - - - - - - - - gí - na

8

12

15

cæ - li

cæ - li

cæ - li

Æ-ta- re, al-le- lu-ia: Qui-a

quem me- ru - i- sti por-

ta - re, al- le- lu-ia:

19

e - - - - - - -

e - - - - - - -

e - - - - - - -

21

- - - - - - - sur - - - - -

- - - - - - - sur - - - - -

- - - - - - - sur - - - - -

25

- - - - - - - - - - - - -

- - - - - - - - - - - - -

- - - - - - - - - - - - -

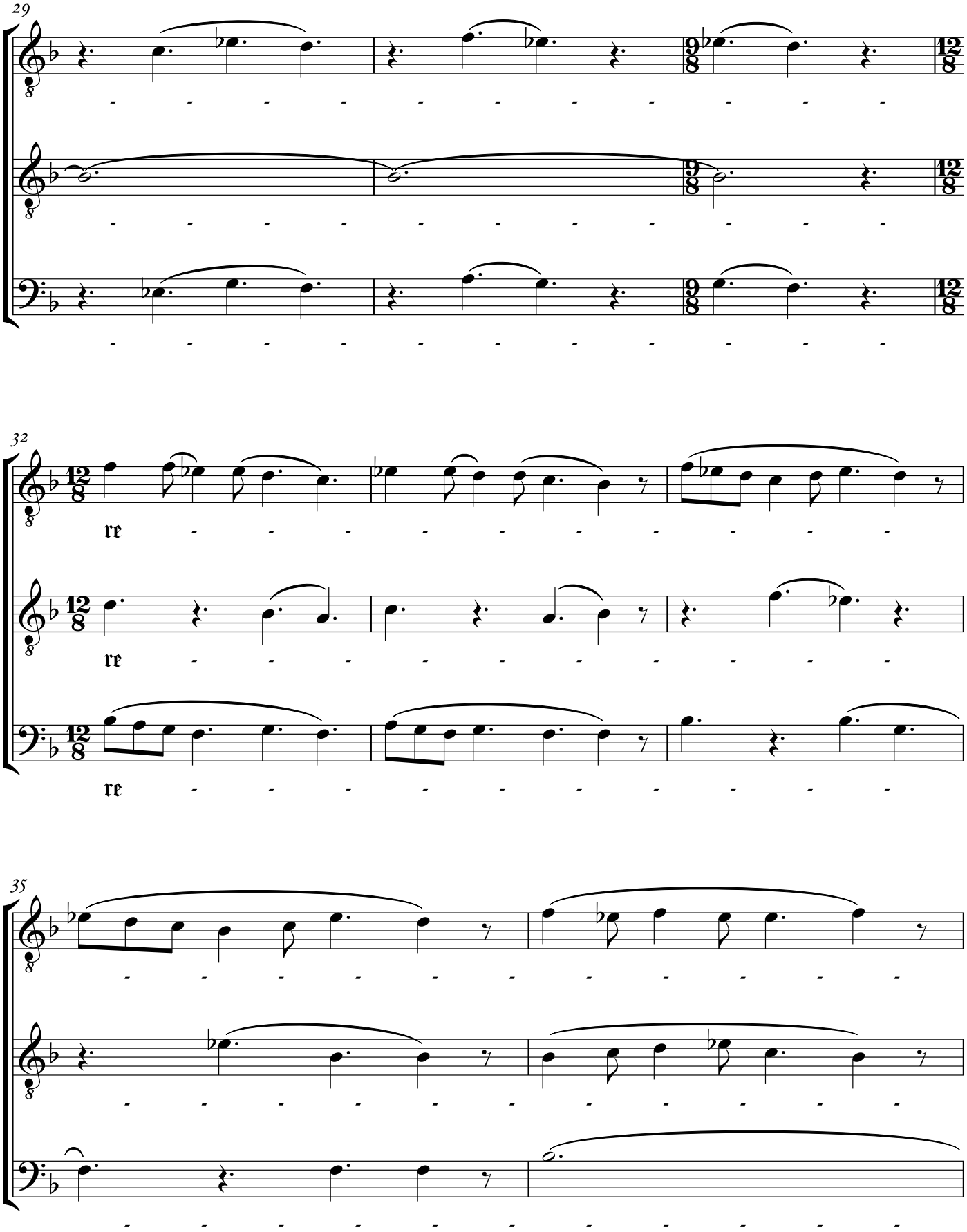
29
32
re
re
re
35

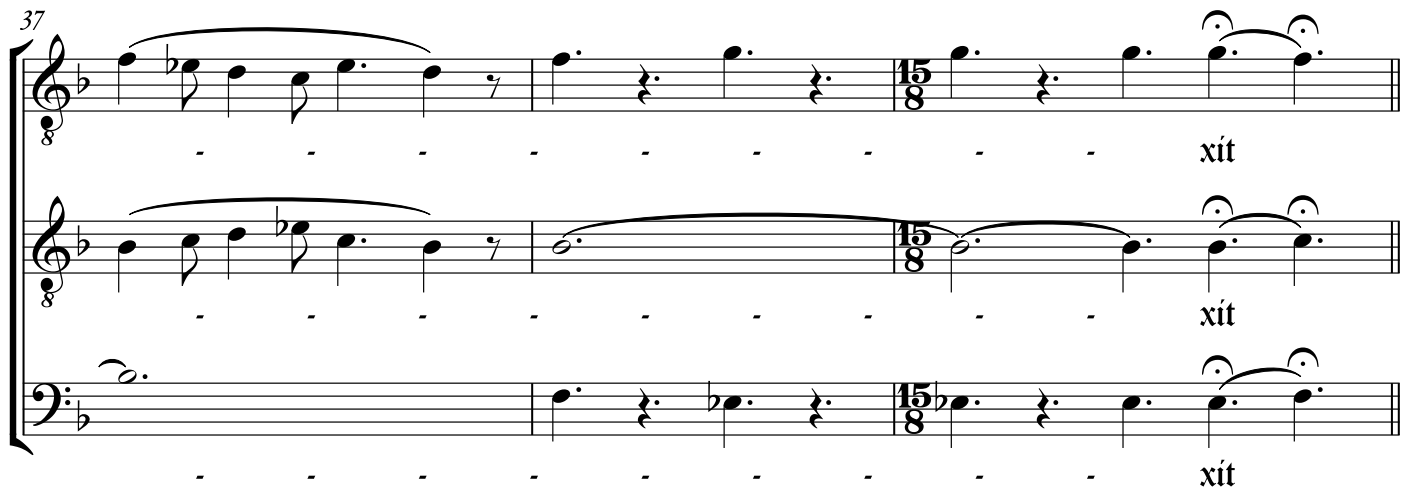
37
xit
xit
xit

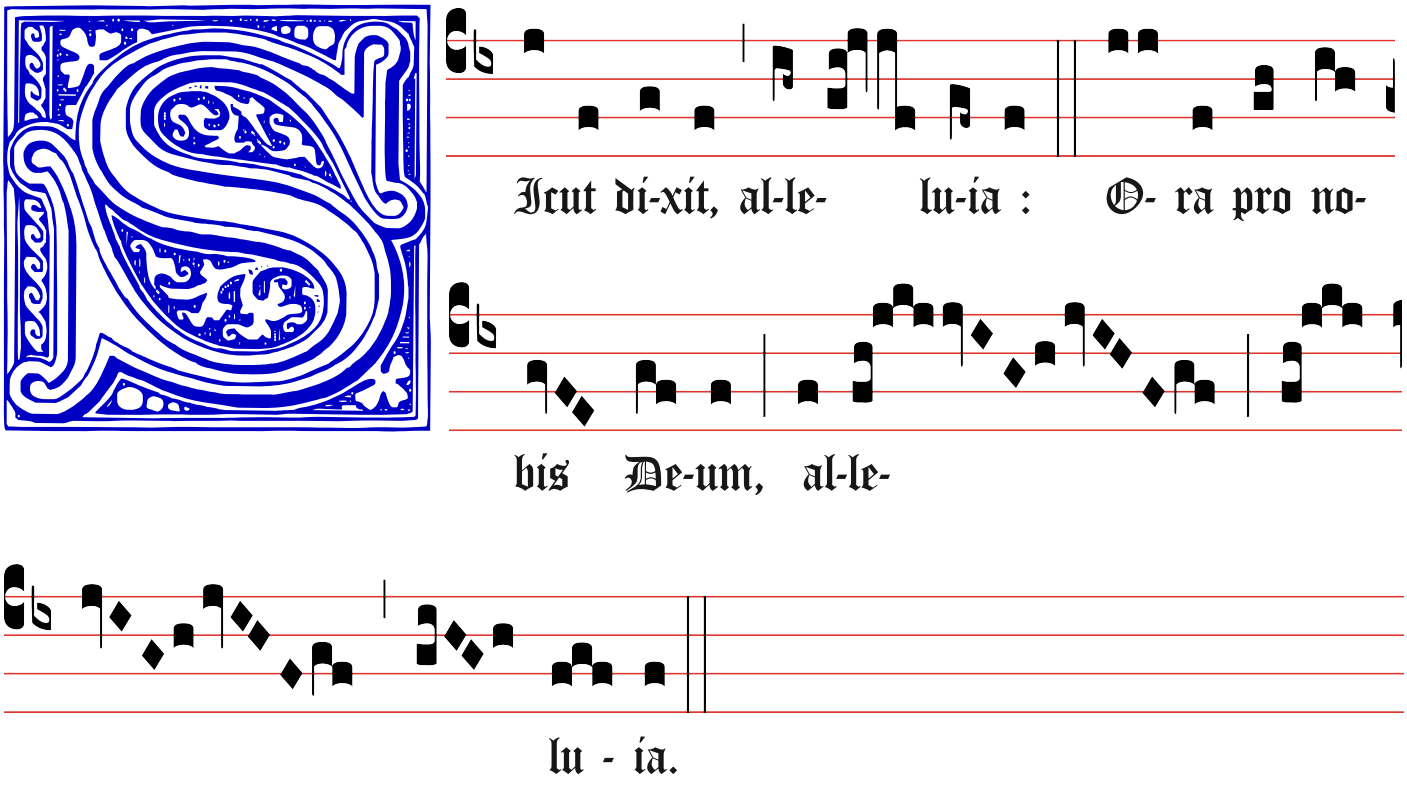
Sicut dixit, alle- luia : O- ra pro no-
bis Deum, alle-
lu - ia.