

Lux et Origo

Condensed & Enlarged with Solemn Markings by Francis Koerber

Ky - ri - e * e - lé - i - son. Ky - ri - e

e - lé - i - son. Ky - ri - e e - lé - i - son. Chri -

- ste e - lé - i - son. Chri - ste

e - lé - i - son. Chri - ste e - lé - i - son.

Ky - ri - e e - lé - i - son. Ky - ri - e

e - lé - i - son. Ky - ri - e * e - lé - i - son.

Gló - ri - a in ex - cél - sis De - o. Et in ter - ra

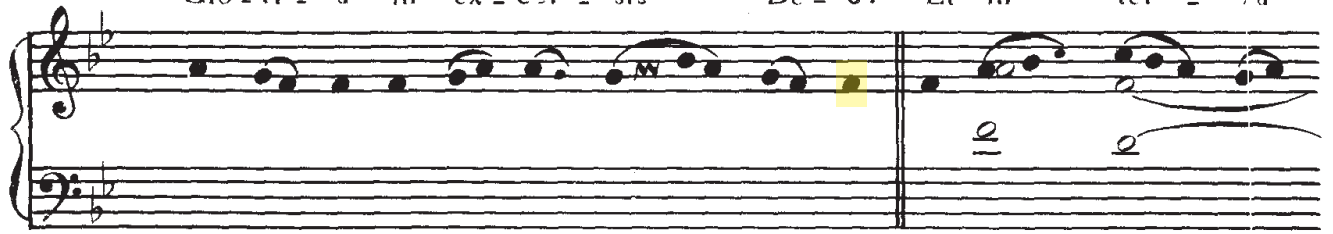

pax ho - mí - ni - bus bo - næ vo - lun - tá - tis. Lau - dá - mus te.

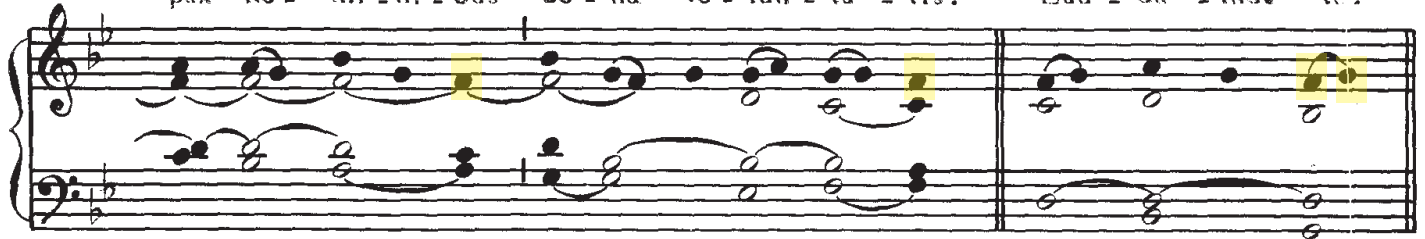

Be - ne - di - ci - mus te. Ad o - rá - mus te. Glo - ri - fi - cá -

- mus te. Grá - ti - as á - gi - mus ti - bi pro - pter ma - gnam

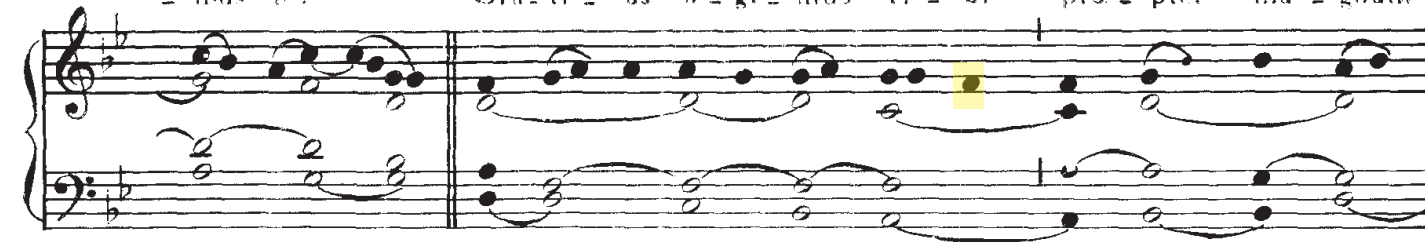

gló - ri - am tu - am. Dó - mi - ne De - us, Rex cœ - lé - stis.

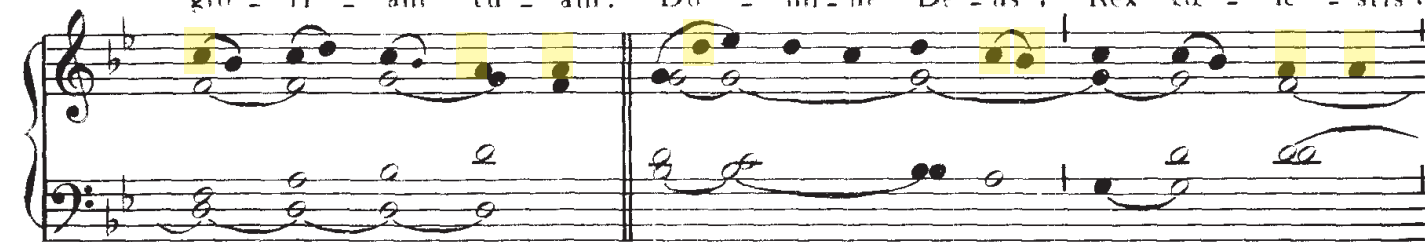

De - us Pa - ter o - mni - po - tens, Dó - mi - ne Fi - li u -

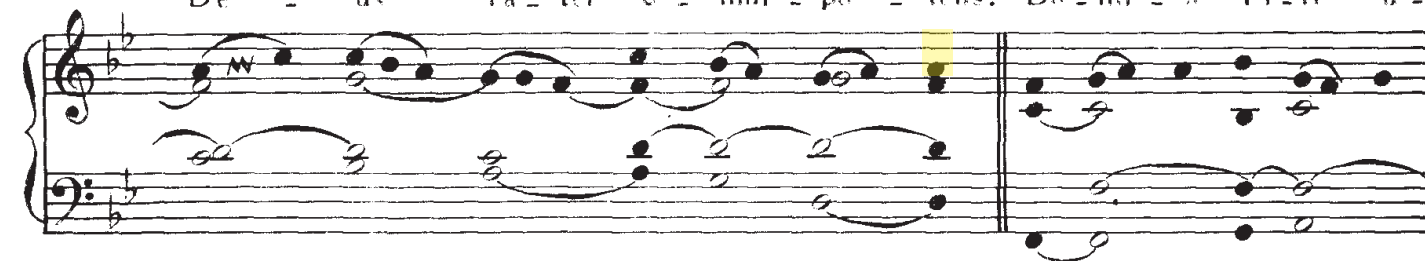

- ní - gé - ní - te Je - su Chri - ste. Dó - mi - ne De - us, A -

- gnus De - i, Fi - li - us Pa - tris. Qui tol - lis pec - cá - ta

mun - di. mi - se - ré - re no - bis. Qui tol - lis pec - cá - ta mun - di.

sús - ci - pe de - pre - ca - ti - ó - nem no - stram. Qui

se - des ad délix - te - ram Pa - tris, mi - se - ré - re no - bis.

Quó - ni - am tu so - lus san - ctus. Tu so - lus Dó - mi - nus.

Tu so - lus Al - tis - si - mus, Je - su Chri - ste. Cum San - cto Spi - ri - tu,

in gló - ri - a De - i Pa - tris. A - - - men.

(7)

IV.

San - ctus, * San - ctus, San - ctus Dó - mi - nus

De - us Sá - ba - oth. Ple - ni sunt coe - li et ter - ra

gló - ri - a tu - a. Ho - sán - na in ex - cél - sis.

Be - ne - dí - ctus qui ve - nit in nó - mi - ne Dó - mi - ni.

Ho - sán - na in ex - cél - sis.

IV.

A - gnus De - i, * qui tol - lis pec - cá - ta mun - di :

mi - se - ré - re no - bis. A - gnus De - i, *

qui tol - lis pec - cá - ta mun - di : mi - se - ré - re

no - bis. A - gnus De - i, * qui tol - lis pec - cá - ta mun - di :

do - na no - bis pa - cem.