Dominican Psalm Tones

These English psalmtones are adapted from those provided in the 1965 Dominican *Regulae Cantus*.

ID

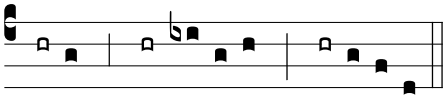

IIIa2

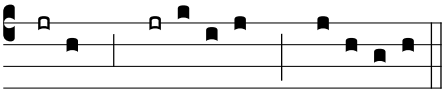

Ig

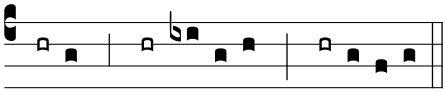

IVE

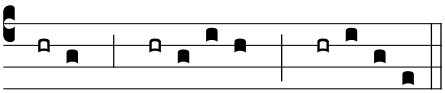

Ia

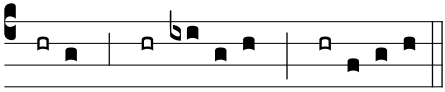

IVA

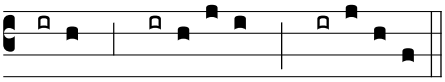

II

V

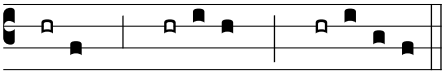

IIIa

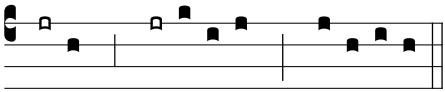

VI

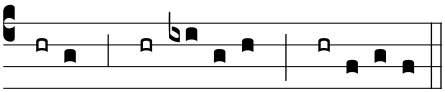

VIIa

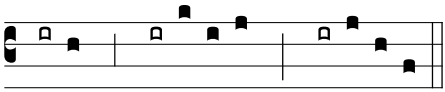

VIIIc

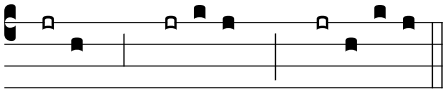

VIId

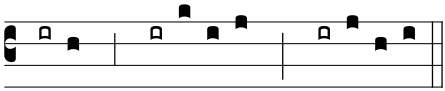

Tonus Peregrinus

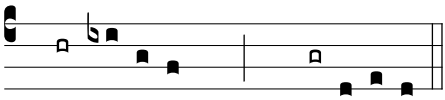
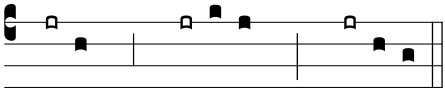
VIIIG