

# Ordinary Time X

Mode VI  
Acc. by Richard Proulx, 1975

Al - le - lu - ia, al - le - lu - ia, al - le - lu - ia.

Tone 6F

**23C**

Let your face shine upon your ser - vant; and teach me your laws.

**24B**

May I never boast except in the cross of our Lord through which the world has been crucified to me and I to the world.

**25A**

O - pen our hearts, O Lord, to listen to the words of your Son.

**25C/26C**

Though our Lord Jesus Christ was rich, he be - came poor, so that by his poverty you might be - come rich.

**27A**

I have chosen you from the world, says the Lord, to go and bear fruit that will re - main.

**27B**

If we love one another, God re - mains in us and his love is brought to per - fec - tion in us.

© 1975 GIA Publications, Inc.

**23B** (same as 3A); **24A** (same as 7C); **24C** (same as 23A); **25B** (same as 2C); **26A** (same as 12C);  
**26B** (same as 9B); **26C** (same as 25C)



27C

The word of the Lord remains for - ev - er. This is the word that has been pro - claimed to you.

28C

In all circumstanc - es, give thanks, for this is the will of God for you in Christ Je - sus.

29B

The Son of Man came to serve and to give his life as a ran - som for man - y.

30A/31B

Who - ev - er loves me will keep my word, says the Lord; and my Father will love him and we will come to him.

31A

You have but one Father in heav - en and one mas - ter, the Christ.

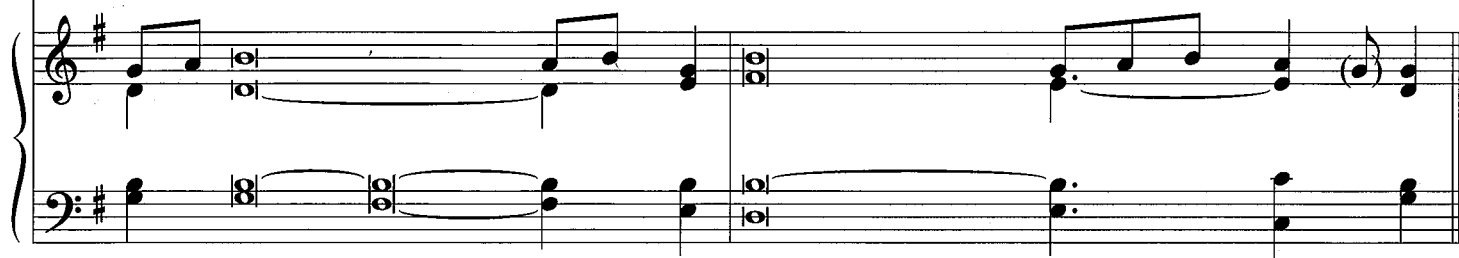

32C

Je - sus Christ is the first born of the dead; to him be glory and power, for - ev - er and ev - er.

33A

Re - main in me as I remain in you, says the Lord. Whoever remains in me bears much fruit.

33B

Be vig - ilant at all times and pray that you have the strength to stand be - fore the Son of Man.

33C

Stand e - rect and raise your heads because your re - demp - tion is at hand.

**Christ the King ABC**

Bless - ed is he who comes in the name of the Lord! Blessed is the kingdom of our father Dav - id that is to come!

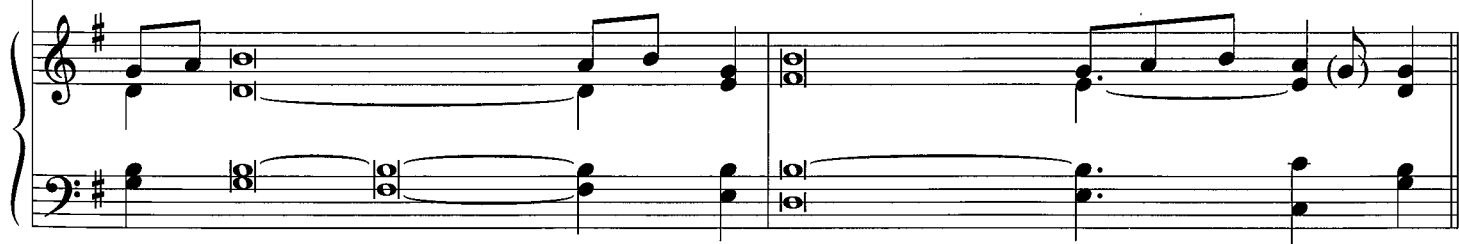

28A (same as 15B); 28B (same as 18C); 29A (same as 8C); 29C (same as 8A); 30B (same as 13B); 30C (same as 23A); 31B (same as 30A); 31C (same as 9C); 32A (same as 19C); 32B (same as 18C)

## Solemnities and Feasts of the Lord and the Saints I

A. Gregory Murray, O.S.B.

Al - le - lu - ia, al - le - lu - ia, al - le - lu - ia.

© 1963 The Grail, GIA Publications, Inc., agent

Tone VIII-g  
Acc. Richard Proulx

**Trinity Sunday ABC**

Glo - ry to the Father, the Son,  
and the Holy Spir - it; to God who is, who was, and who is to come.

**Body and Blood of Christ ABC**

I am the living bread  
that came down from  
heaven, says the Lord; whoever eats this bread will live for - ev - er.

**Sacred Heart ABC**

Take my yoke upon you, and learn  
from me, says the Lord for I am meek and hum - ble of heart.

*Alt. B*

God first loved us and sent his Son as expi - a - tion for our sins.

*Alt. C*

I am the good shepherd,  
says the Lord; I know my sheep, and mine know me.

© 1975 GIA Publications, Inc.

**Presentation of the Lord 2/2**

A light of revelation to the Gen - tiles and glory for your peo - ple Is - ra - el.

**St. Joseph 3/9**

Bless - ed are those who dwell in your house, O Lord; they never cease to praise you.

**Annunciation 3/25**

The Word became flesh and made his dwelling a - mong us and we saw his glo - ry.

**John the Baptist 6/24****Vigil**

He came to testify to the light, to prepare a people fit for the Lord.

**During the Day**

You, child, will be called prophet of the Most High, for you will go before the Lord to pre - pare his way.

**Ss. Peter and Paul 6/29****Vigil**

Lord, you know eve - ry - thing; you know that I love you.

**During the Day**

You are Peter and upon this rock I will build my church, and the gates of the netherworld shall not pre-vail a - gainst it.

**Transfiguration 8/6**

This is my beloved Son with whom I am well pleased; lis - ten to him.

**Assumption of the BVM 8/15****Vigil**

Bless - ed are they who hear the word of God and ob - serve it.

**During the Day**

Ma - ry is taken up to heav - en; a chorus of an - gels ex - ults.

