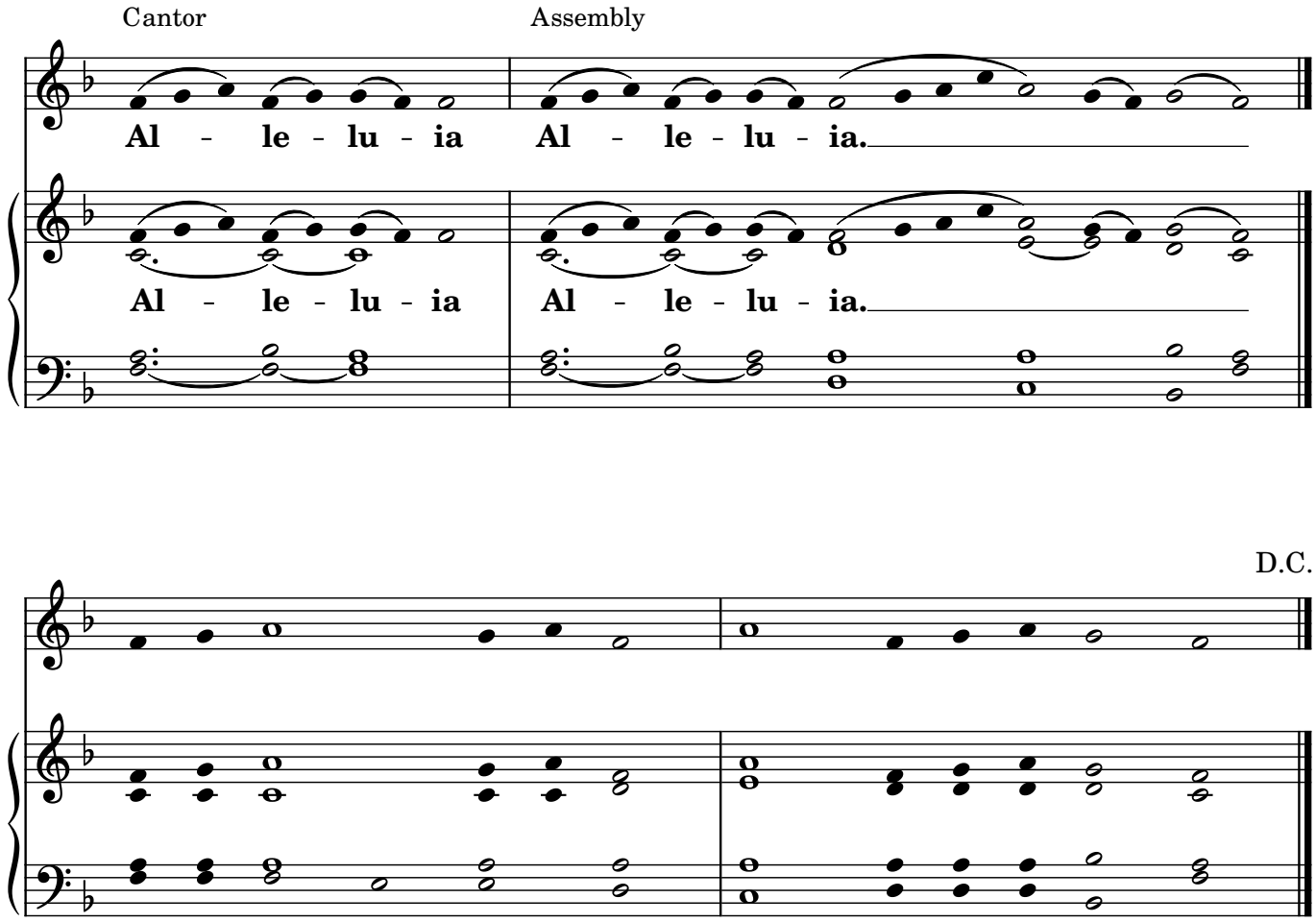Anglican Use Alleluia