The Children of the Hebrews (Antiphon 1)
Palm Sunday Procession

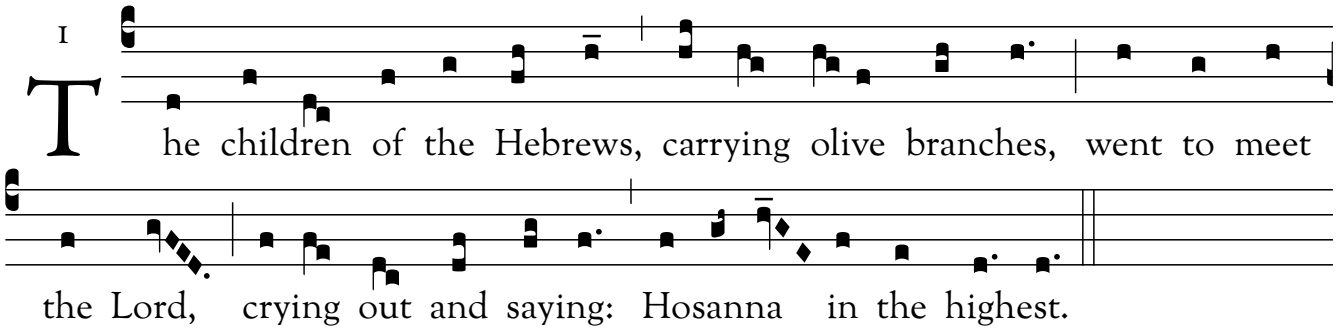

Schola chants refrain once, followed by all. Schola chants verses, with all singing refrain.

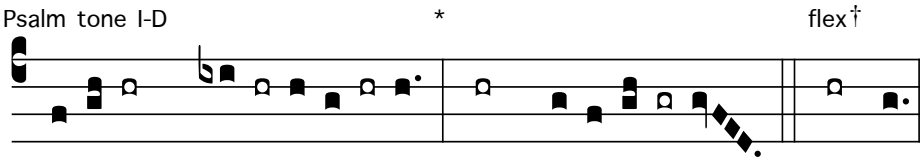

Psalm 24 (23)

(1) *The Lord's* is the <u>*earth*</u> and its *full*ness, *
the world, and *those* who dwell in *it*.
It is he who <u>*set*</u> it *on* the seas;*
on the ri*vers* he made it *firm*. ℟

(2) *Who shall* climb the <u>*moun*</u>tain *of* the Lord?*
The clean of *hands* and pure of *heart*,
whose soul is not <u>*set*</u> on *vain* things, *
who has not *sworn* deceitful *words*. ℟

(3) *Bles-sings* from the <u>*Lord*</u> shall *he* receive,*
and right reward *from* the God who saves *him*.
Such are the *peo*ple who *seek* him,*
who seek the face *of* the God of Ja*cob*. ℟

(4) *O gates*, lift high your *heads*; †
grow <u>*high*</u>er, *an*cient doors.*
Let him en*ter*, the king of glo*ry*!
Who is this king of glo*ry*? †
The Lord, the <u>*migh*</u>ty, the *val*iant; *
the Lord, the *val*iant in *war*. ℟

Text: Roman Missal, 3rd Edition
Tune based on *Pueri Hebræorum*, Graduale Triplex (1979), p. 138
Musical setting and adaptation by Rev. Michael G. Earthman (March 2012)