

# INTROIT

To - day\_\_\_ you will know that the Lord is com-ing to save\_\_\_\_\_ us;

and to - mor - row you will see\_\_\_\_\_ his glo - ry.

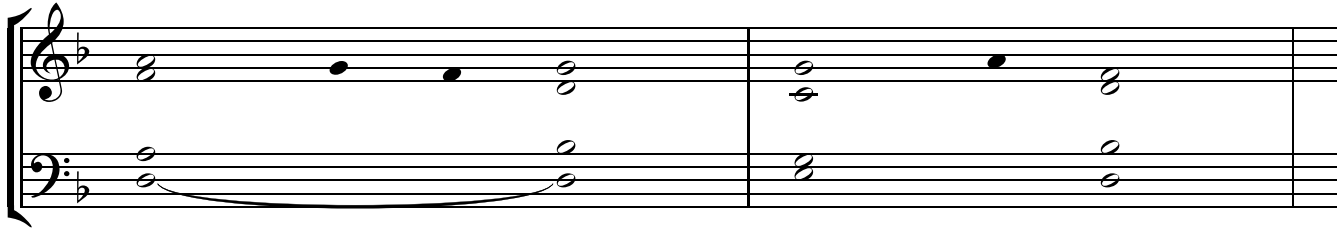

1. The Lord's is the earth *and its* **fullness**, \*  
the world, and those *who* **dwel**l in it.

It is he who set it *on the* **seas**; \*  
on the rivers he made *it* **firm**.

2. Who shall climb the mountain *of the* **Lord**? \*  
Who shall stand in his *holy* **place**?

The clean of hands and pure of heart, †  
whose soul is not set *on vain* **things**, \*  
who has not sworn *deceitful* **words**.

3. Blessings from the Lord shall *he* **receiv**e, \*  
and right reward from the God *who* **saves** him.

Such are the people *who* **seek** him, \*  
who seek the face of the God *of* **Jacob**.

Glory be to the Father ...