

Ms. PHILLIS U. HOH

DEDICATED TO: Sacred Heart of Jesus and My Mother:

# French~Style Mass

*[ With words in English ]*

- 1) Lord, Have Mercy
- 2) Holy, Holy, Holy Lord
- 3) Lamb Of God

Phatflute Publications 0001

© Phil Hoh 2015

Please ask for my permission before distribute, thank you, Ph

# Lord, Have Mercy

Phillis Hoh

Lord, \_\_\_\_\_ Have Mer - cy, Lord, \_\_\_\_\_ Have Mer - cy.

3 Christ, \_\_\_\_\_ Have Mer - cy, Christ, \_\_\_\_\_ Have Mer - cy.

5 Lord, \_\_\_\_\_ Have Mer - cy, Lord, \_\_\_\_\_ Have Mer - cy.

# Holy, Holy, Holy Lord

Phillis Hoh

Ho-ly, Ho-ly, Ho-ly, Lord God of Hosts; Heav'n and earth are full of your glo - ry;

Ho-san na in the high-est:  
Glo-ry be to God on High

Bless-'d is he who comes in the name of the Lord;

The second system continues the melody and accompaniment. It includes a double bar line and a repeat sign. The lyrics are split across two lines of music.

Ho - san na in the high - est!

The third system concludes the piece with a final cadence. The melody rises to a peak on the word 'est!' before resolving.

# Lamb of God

Phillis Hoh

Lamb of \_\_\_ God: You take aw-ay the sins of the world; have me-rcy on us.

Lamb of \_\_\_ God: You take aw-ay the sins of the world; have me-rcy on \_\_\_ us.

Lamb of \_\_\_ God: You take aw-ay the sins of the world; Grant us peace...

# Holy, Holy, Holy Lord

*The congregation's card*

Phillis Hoh

Ho - ly, Ho - ly, Ho - ly, Lord God of Hosts;

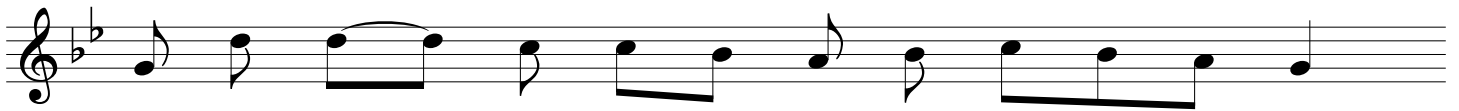

Heav'n and earth are full of your glo - ry;

Ho - san na in the high - est:  
Glo - ry be to God on High!

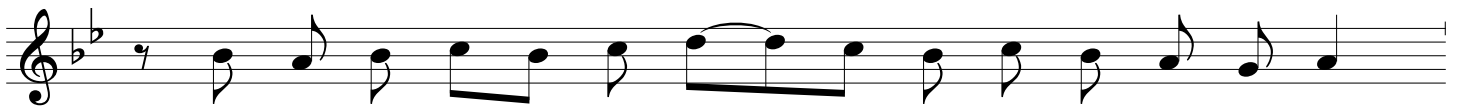

Bless - 'd is he who comes in the name of the Lord;

Ho - san na in the high - est!