VENITE ADOREMUS
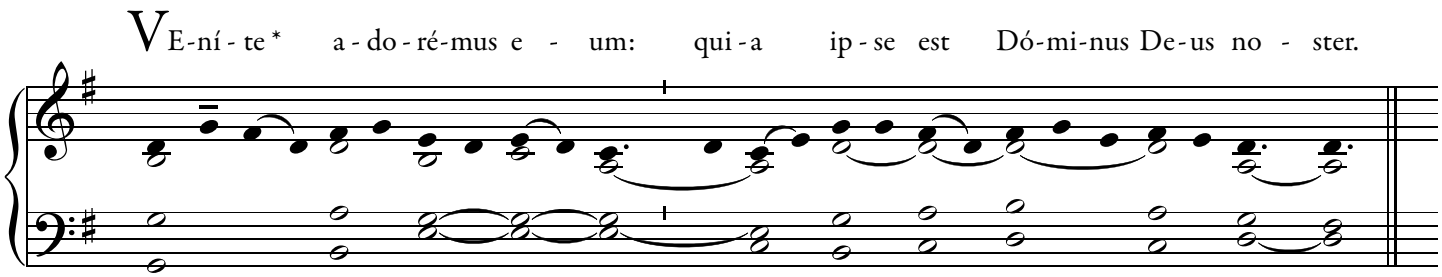
post Benediction