3.62.a

OFFERTORY - EXTERNAL SOLEMNITY of ST. MICHAEL
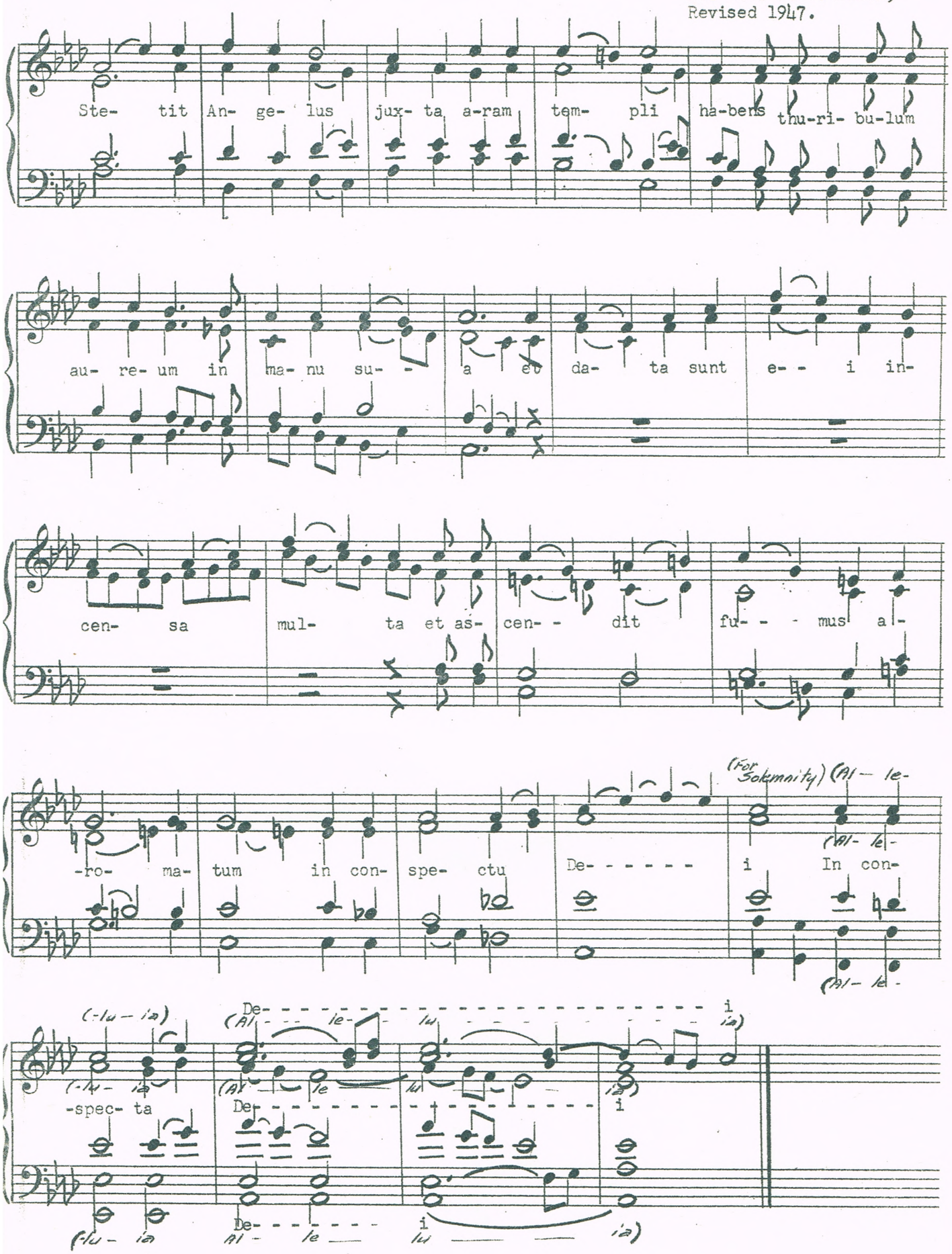
Rt. Rev. J. E. Ronan,
Revised 1947.