At the Lamb's high feast we sing

Words: Latin, 1632;
Translation: Robert Campbell (1814-1868), alt.

Arranged by: Charles H. Giffen, 2021
Tune: SALZBURG (77. 77. D), Jacob Hintze
First stanza harmonization: J. S. Bach, alt.

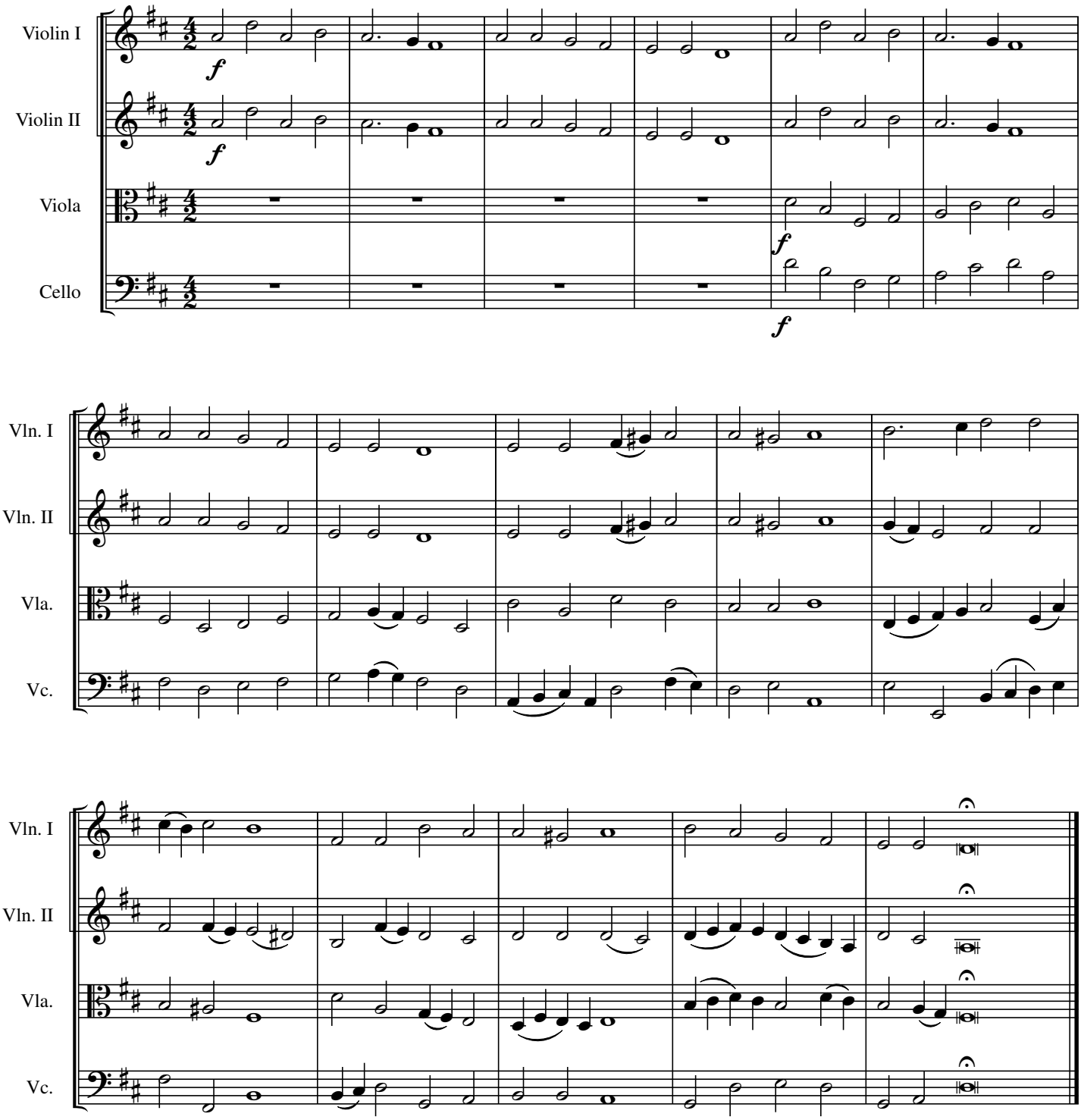

Copyright © 2005, 2011, 2021 by Charles H. Giffen. Creative Commons license CC-BY-SA 4.0.

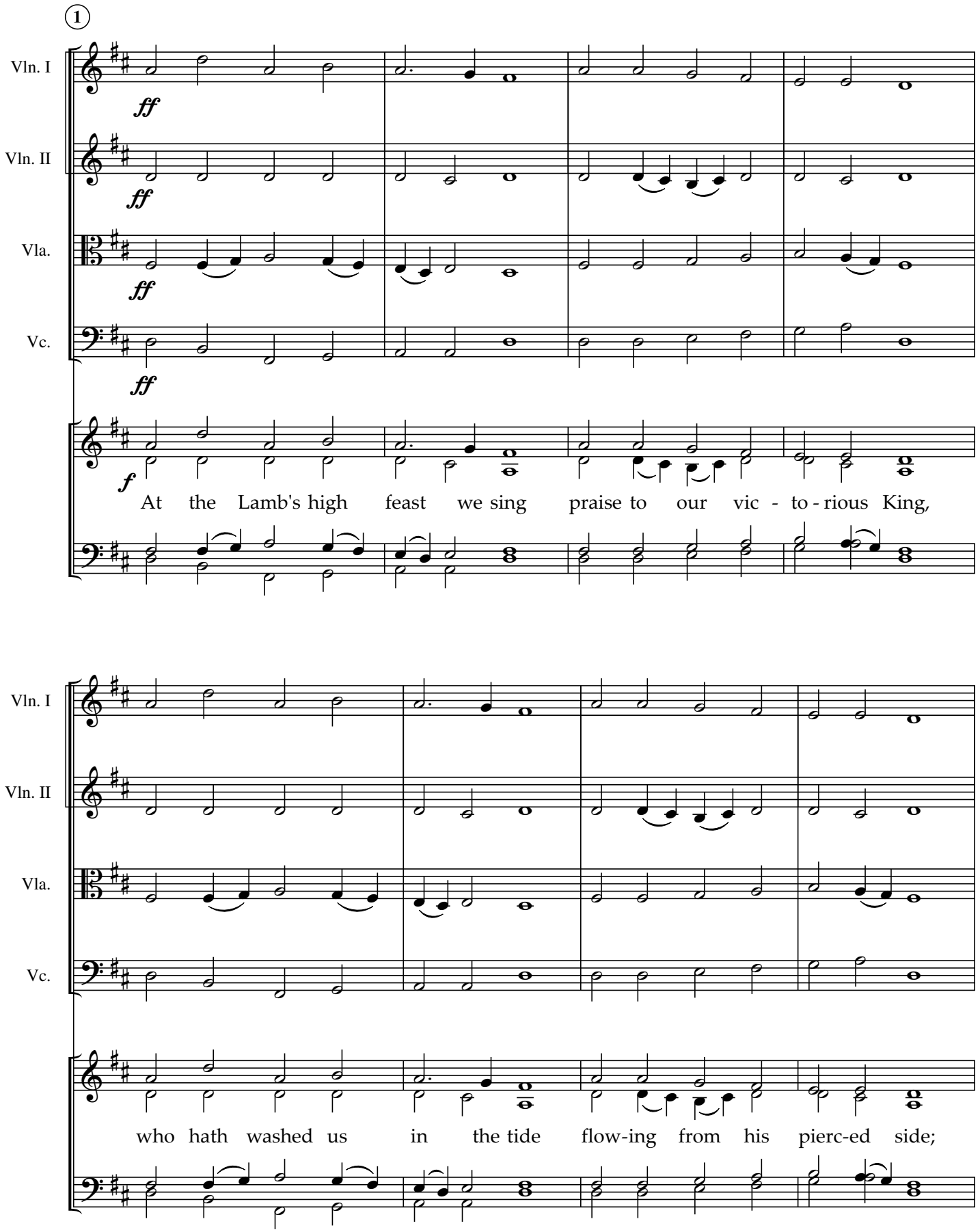

Copyright © 2005, 2011, 2021 by Charles H. Giffen. Creative Commons license CC-BY-SA 4.0.

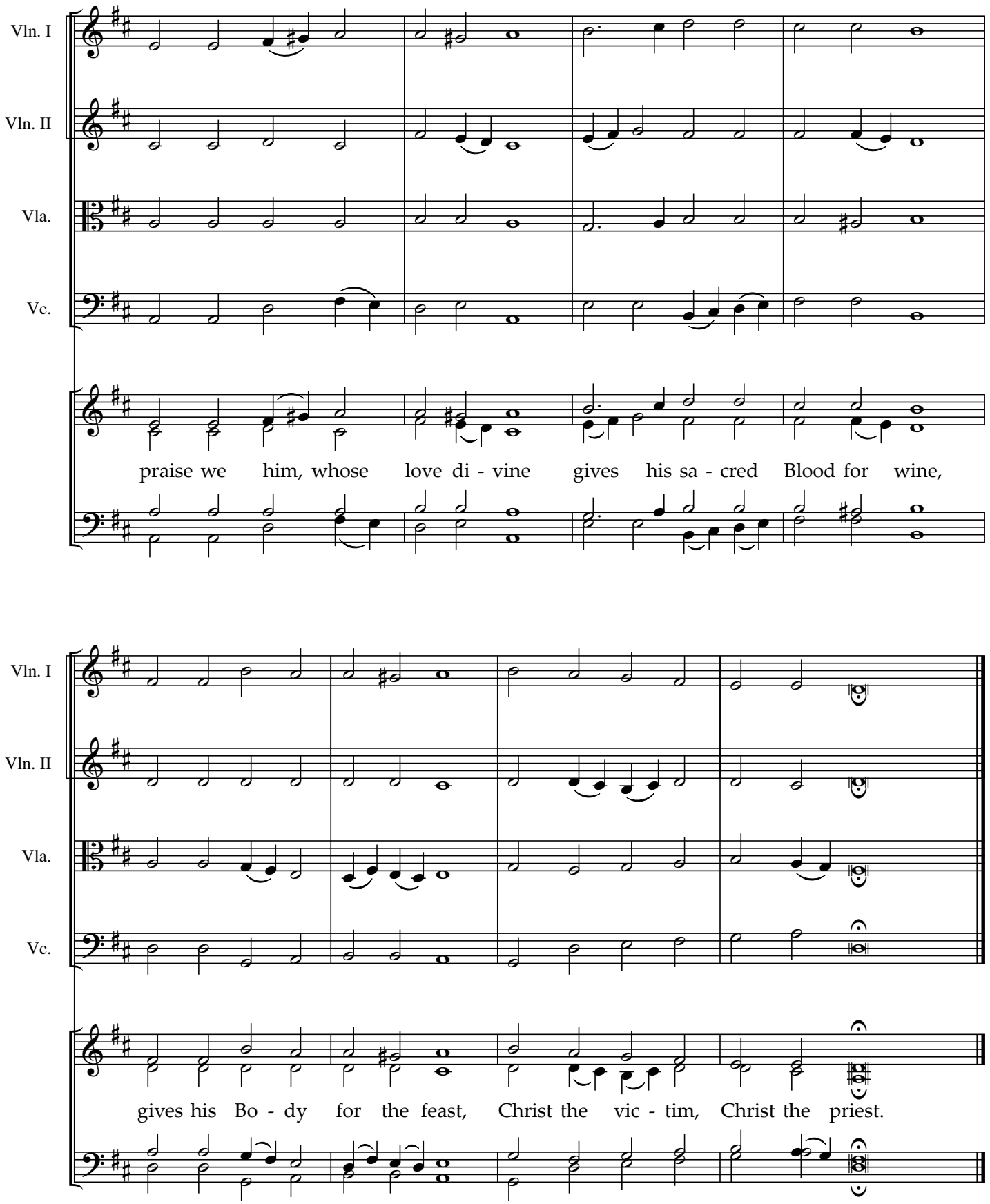

Copyright © 2005, 2011, 2021 by Charles H. Giffen. Creative Commons license CC-BY-SA 4.0.

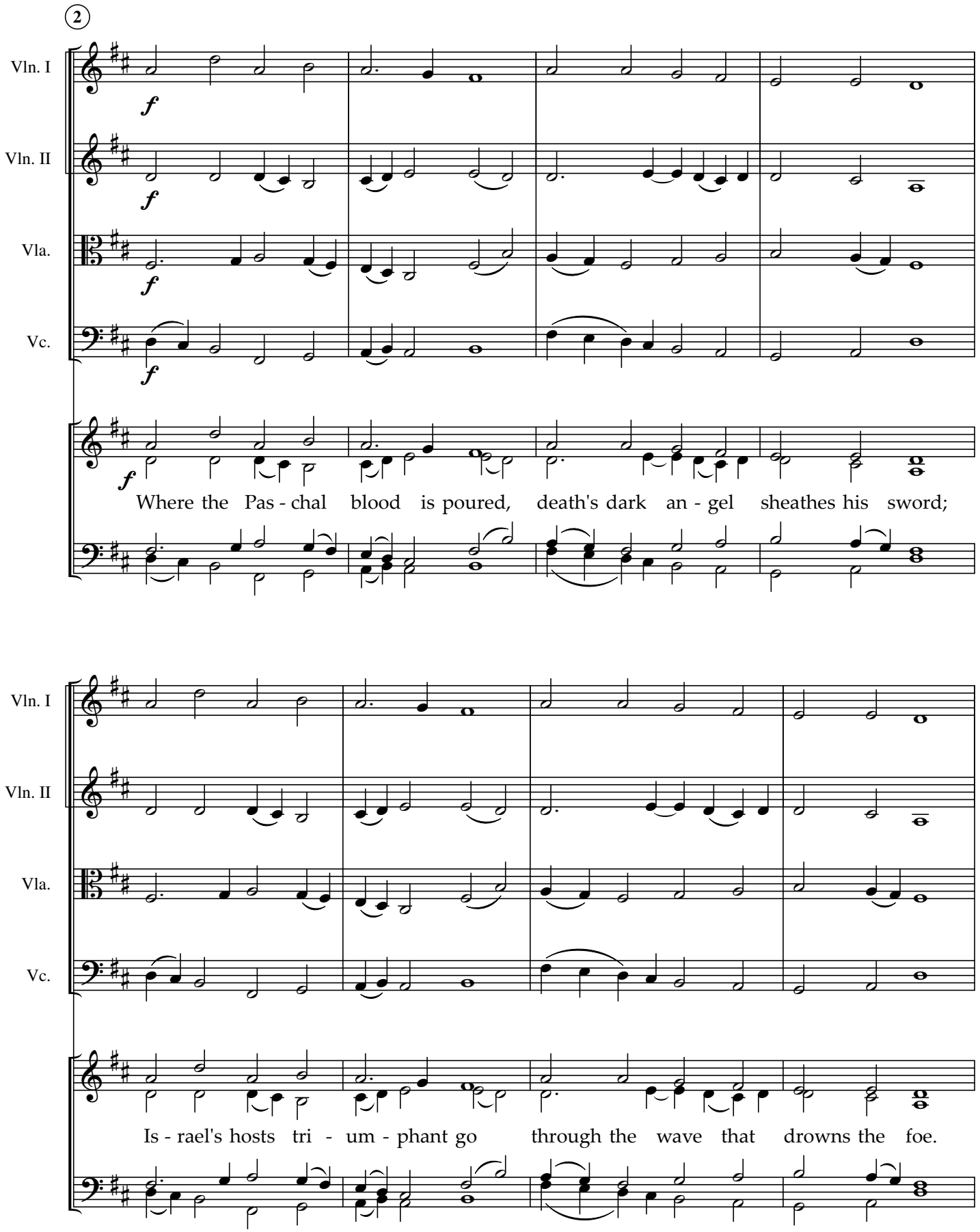

Copyright © 2005, 2011, 2021 by Charles H. Giffen. Creative Commons license CC-BY-SA 4.0.

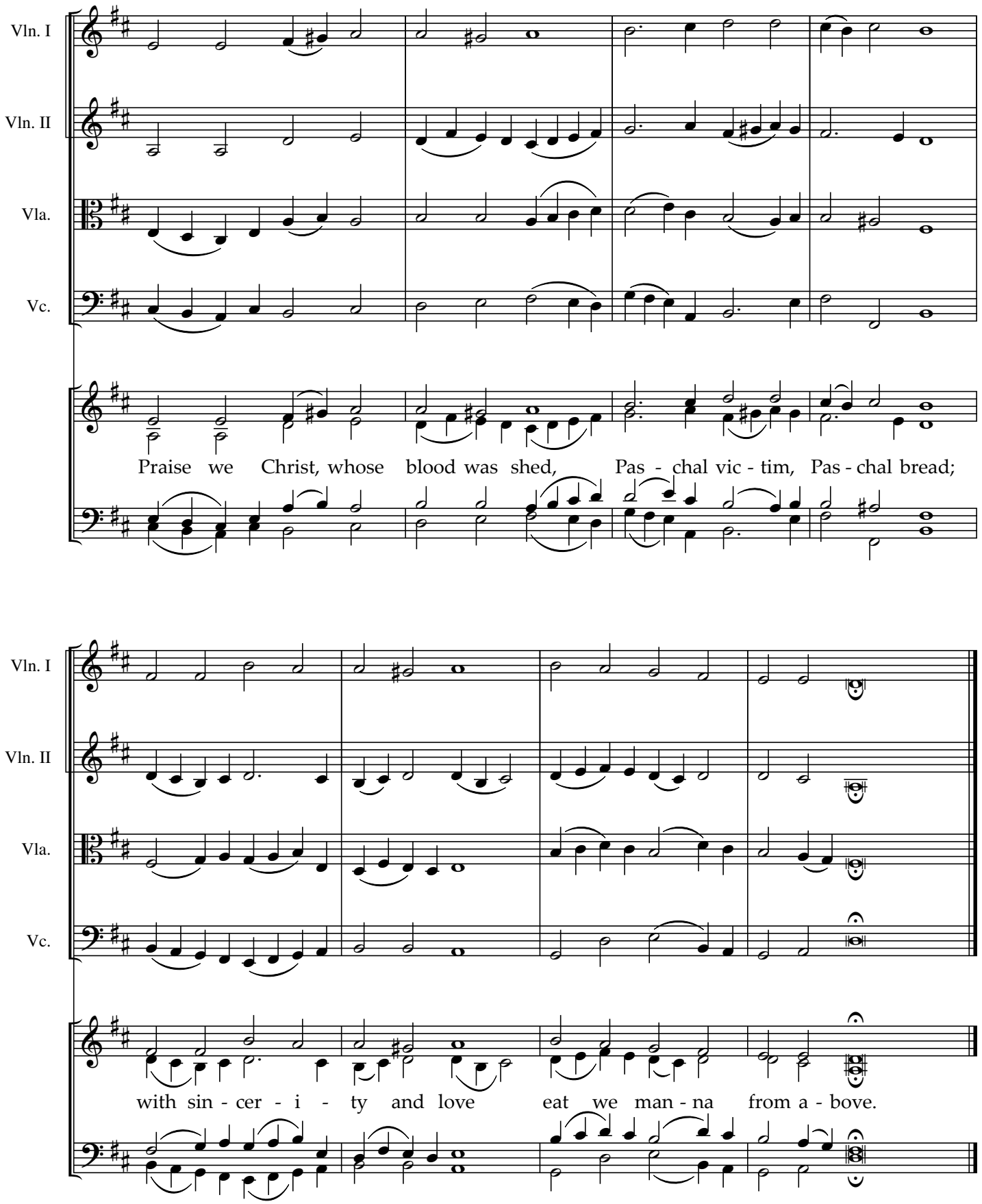

Copyright © 2005, 2011, 2021 by Charles H. Giffen. Creative Commons license CC-BY-SA 4.0.

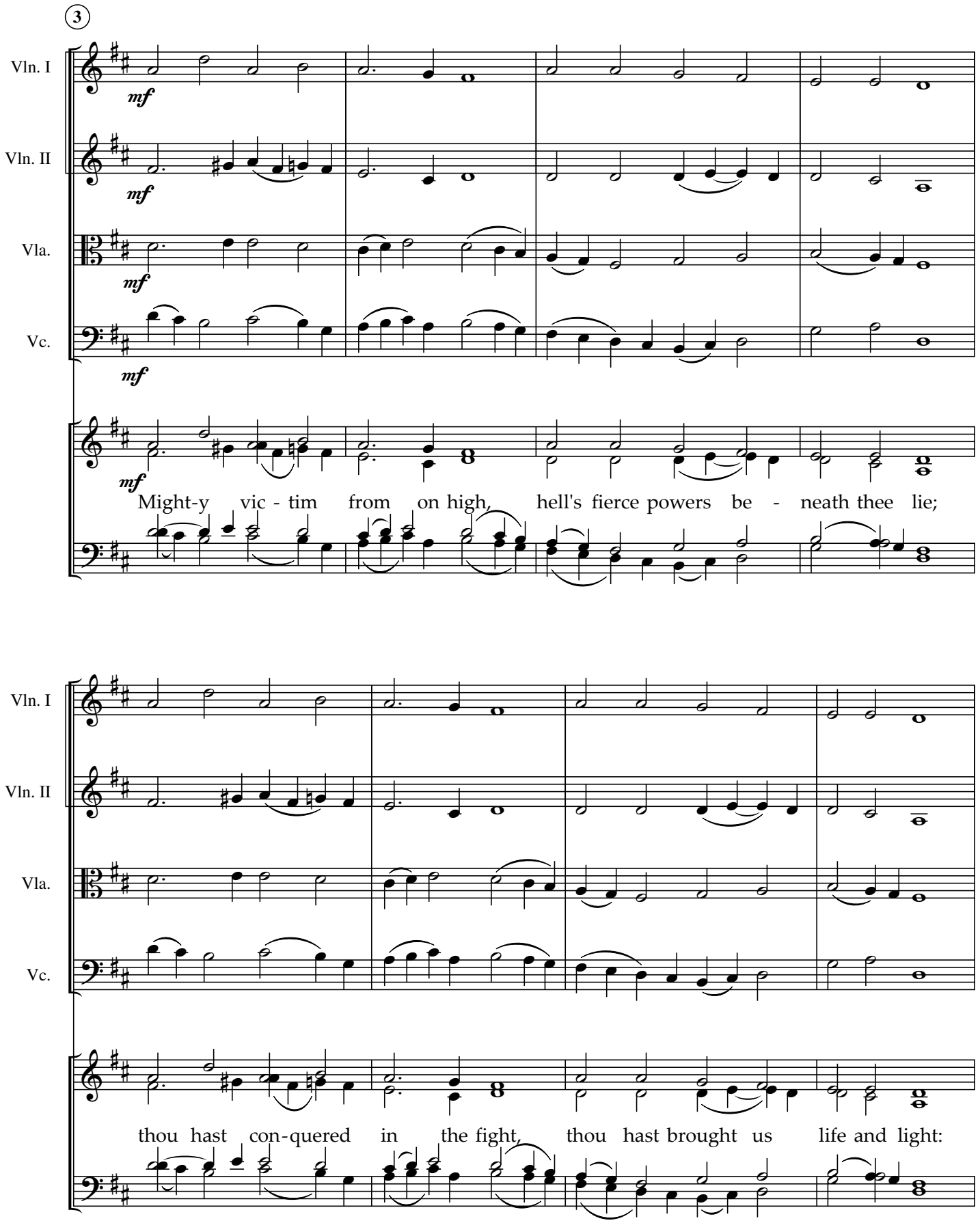

Copyright © 2005, 2011, 2021 by Charles H. Giffen. Creative Commons license CC-BY-SA 4.0.

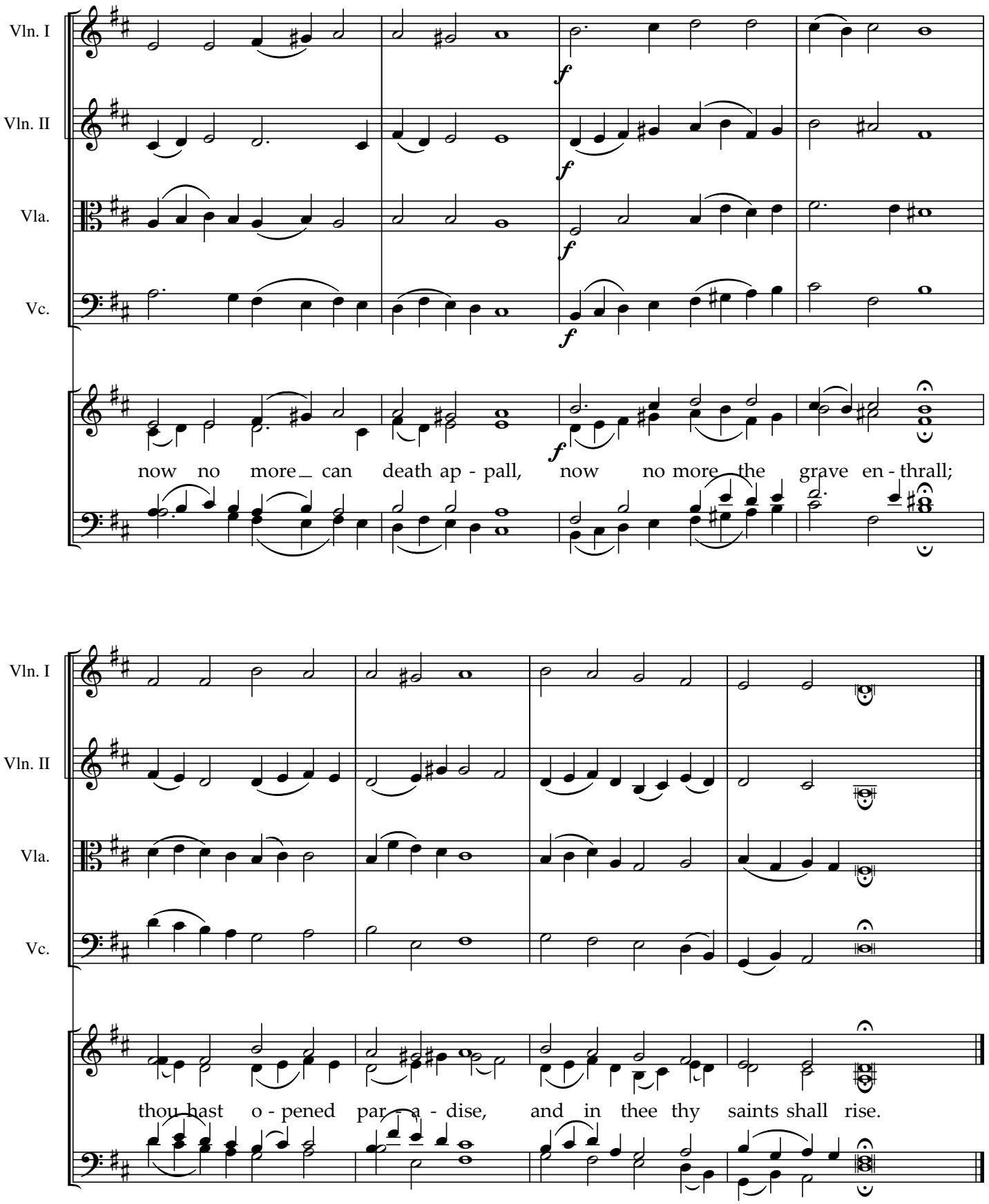

Copyright © 2005, 2011, 2021 by Charles H. Giffen. Creative Commons license CC-BY-SA 4.0.

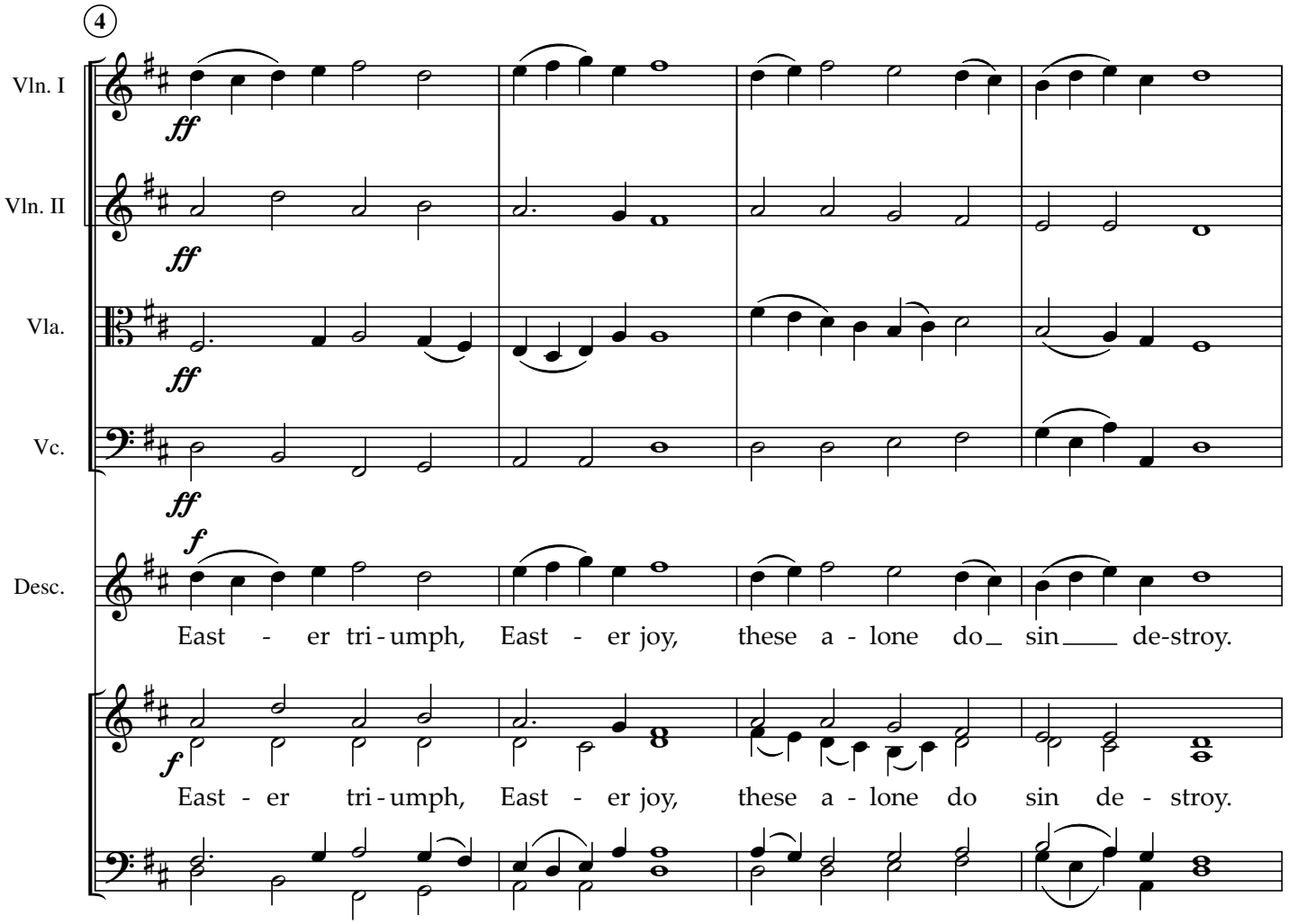

Copyright © 2005, 2011, 2021 by Charles H. Giffen. Creative Commons license CC-BY-SA 4.0.

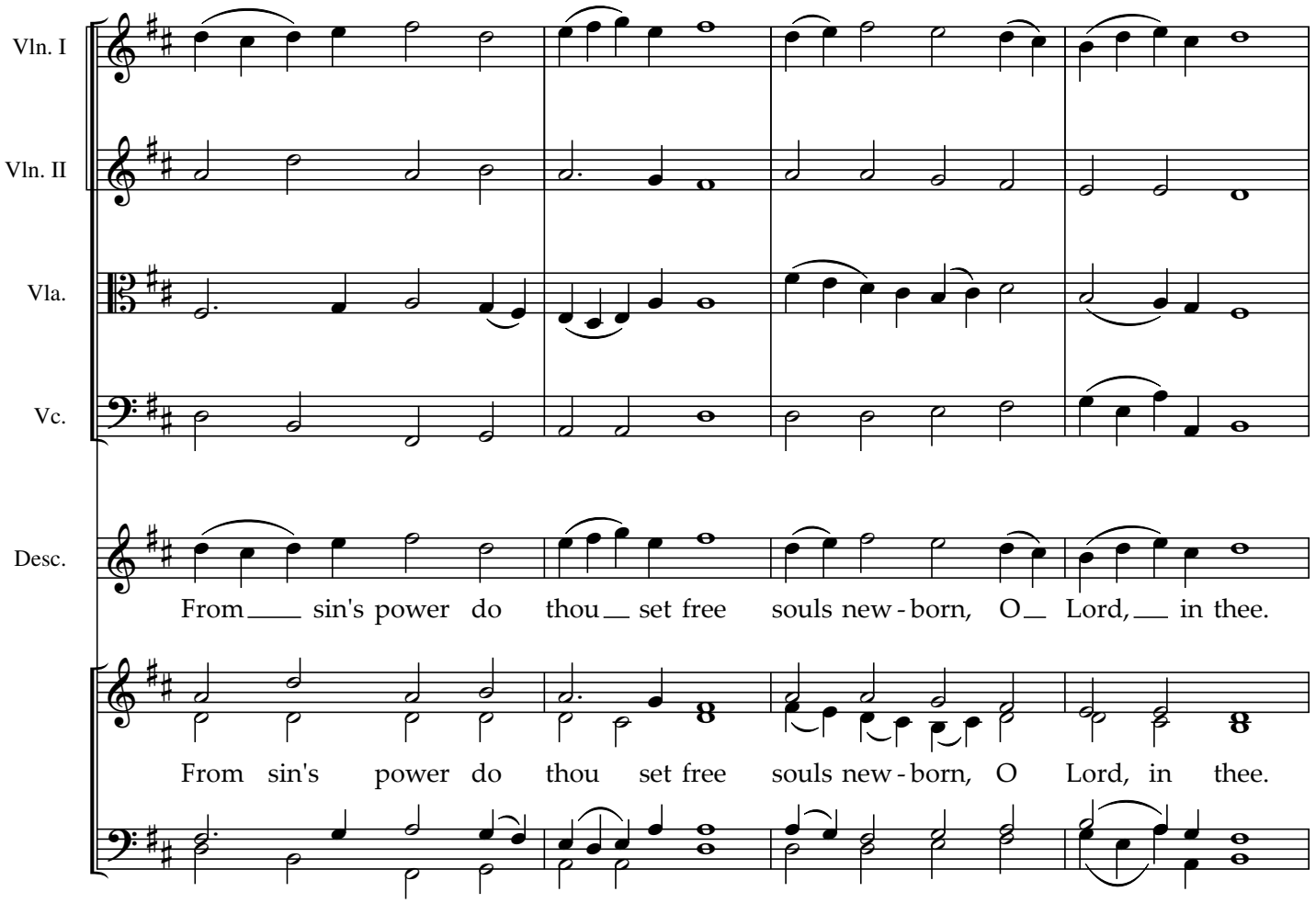

Copyright © 2005, 2011, 2021 by Charles H. Giffen. Creative Commons license CC-BY-SA 4.0.

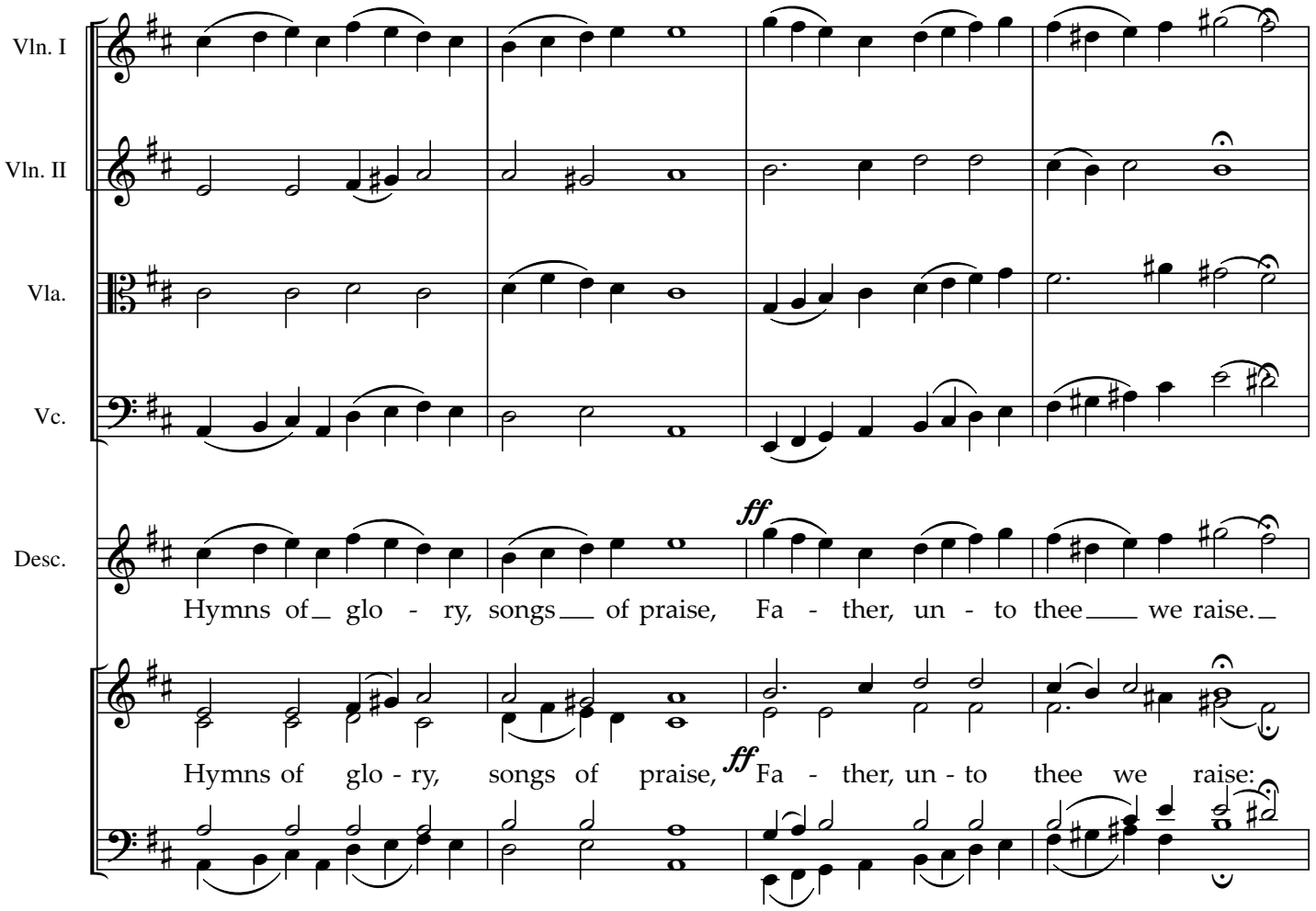

Copyright © 2005, 2011, 2021 by Charles H. Giffen. Creative Commons license CC-BY-SA 4.0.

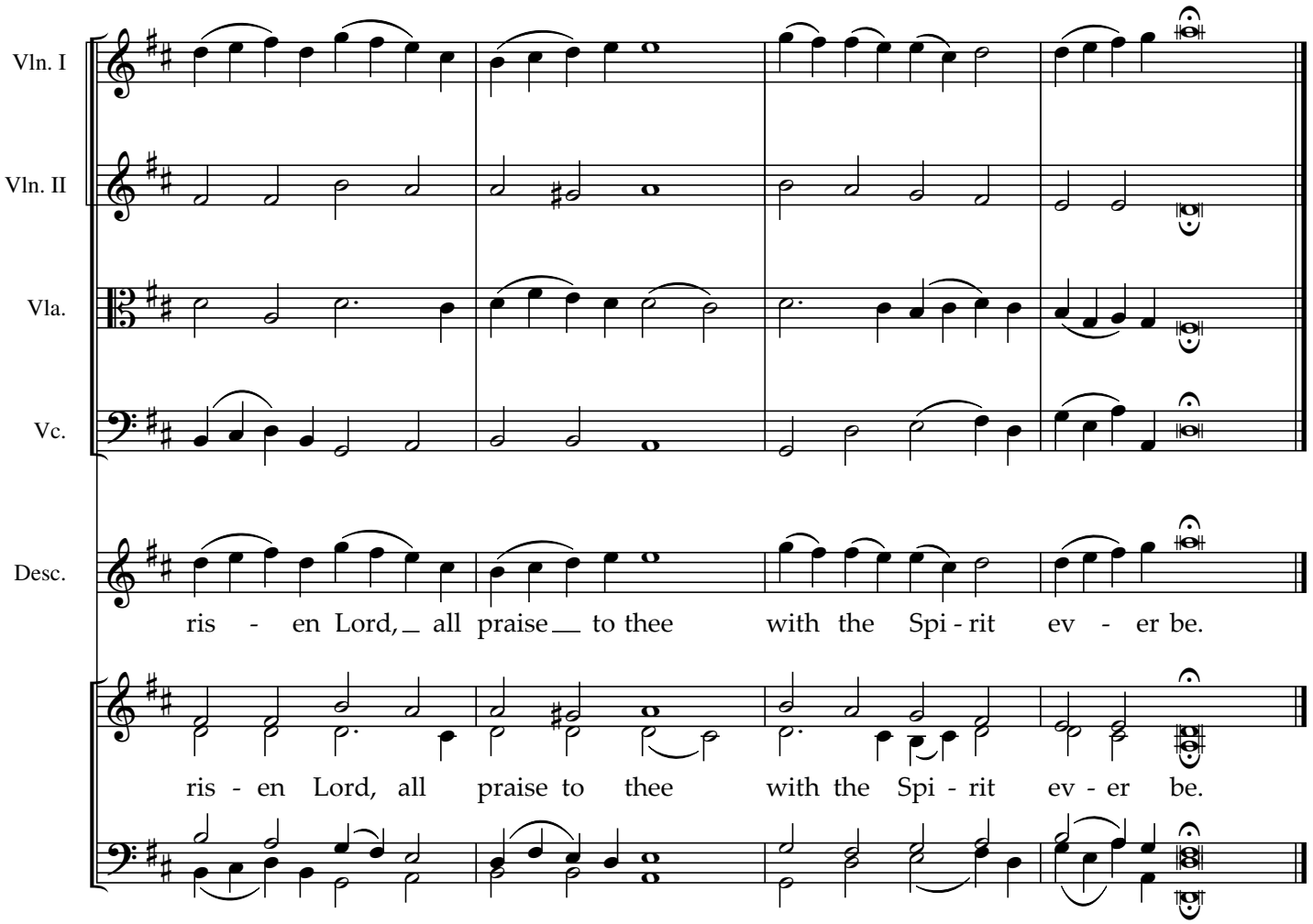

Copyright © 2005, 2011, 2021 by Charles H. Giffen. Creative Commons license CC-BY-SA 4.0.