Psalm 134

Ecce nunc

one of 4 Psalms assigned to Compline, BCP, 1979

Gregorian Chant, mode I-1, 2 part realization by j. Reynolds

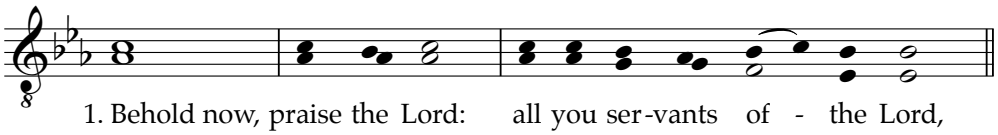

1. Behold now, praise the Lord: all you ser-vants of - the Lord,

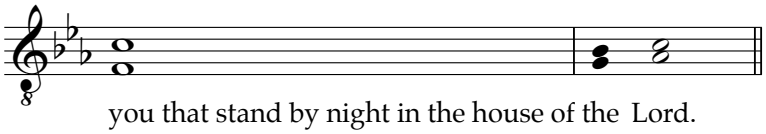

you that stand by night in the house of the Lord.

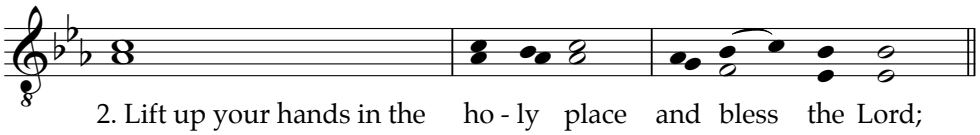

2. Lift up your hands in the ho - ly place and bless the Lord;

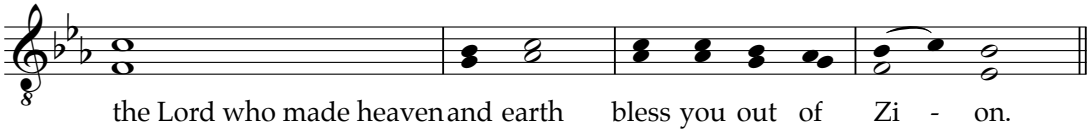

the Lord who made heaven and earth bless you out of Zi - on.

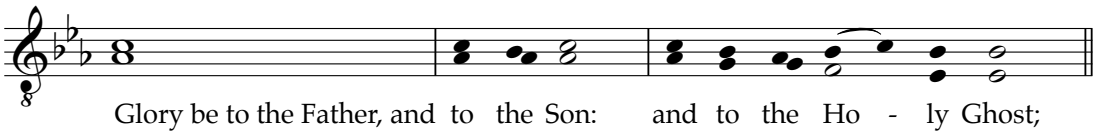

Glory be to the Father, and to the Son: and to the Ho - ly Ghost;

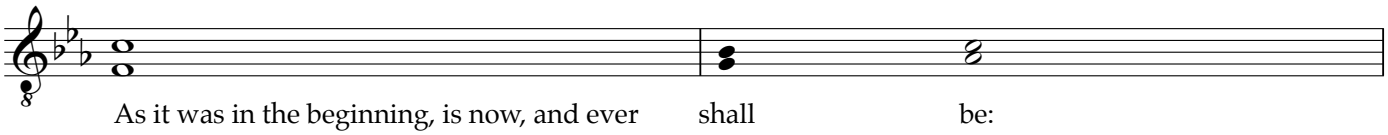

As it was in the beginning, is now, and ever shall be:

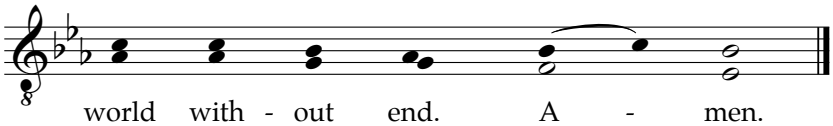

world with - out end. A - men.