Spanish Propers

Thirtieth Sunday in Ordinary Time, XXX Domingo Ordinario

Introit: Antífona de Entrada

Graduale Romanum: Ps. 104:3,4,1

Laetétur cor quaeréntium Dóminum: quaérite Dóminum, et confirmámini quaérite fáciem eius semper.

Let the hearts of those who seek the Lord rejoice; seek the Lord and be strengthened; seek his face for evermore..

i

II Ps. 104:3-4

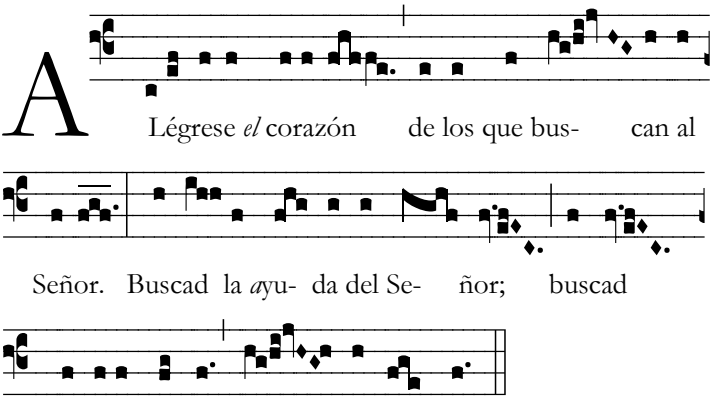

English Antiphon (Missal): *Ps 105(104):3-4*

Let the hearts that seek the Lord rejoice; turn to the Lord and his strength; constantly seek his face.

ii

III Ps. 104:3-4

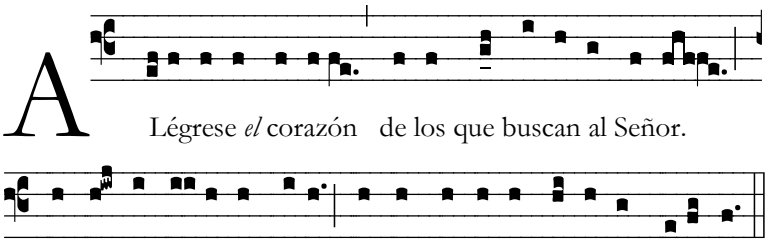

Buscad la *a*yuda del Señor; buscad continuamente su presencia.

Communio: Antífona de la Comunión

Graduale Romanum: Ps. 19:6
Laetábimur in salutári tuo: et in nómine Dómini Dei nostri magnificábimur.
We shall rejoice in your salvation; and in the name of the Lord our God shall we place our pride.

i

II Ps. 19:6

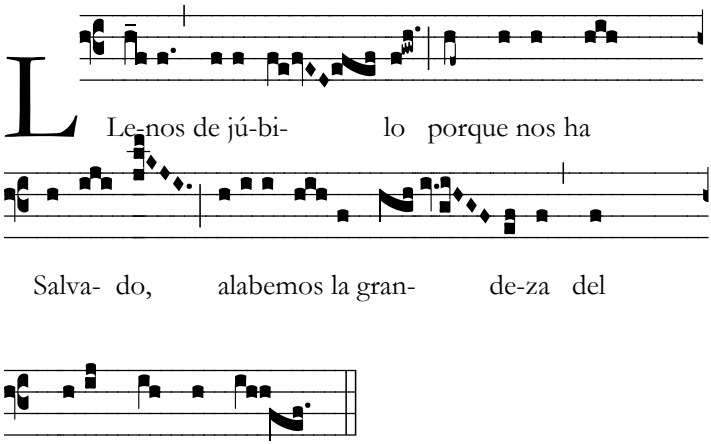

English Antiphon (Missal): *Ps. 20(19): 6*

We will ring out our joy at your saving help.
Or *Eph. 5:2*
Christ love us and gave himself up for us, as a fragrant offering to God.

VI Efesios 5:2

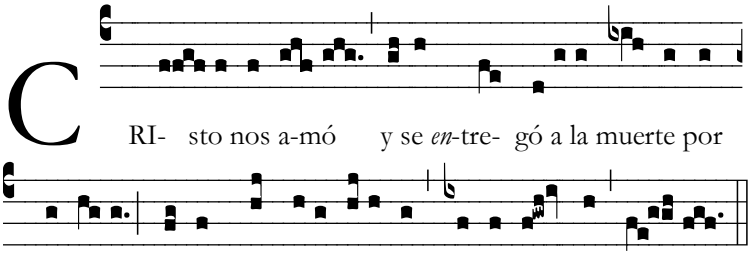

nosotros, como *o*frenda y víctima agrada- ble a Dios.

Excerpts from the English translation of *The Roman Missal* © 2010, ICEL. Spanish texts from the *Misal Romano* ©1975 CEPLCEM (Mexico). Music © Janet Gorbitz 2016. The musical portion of this work is licensed under a Creative Commons Attribution 4.0 International License.