Mortem Tuam

VI

M

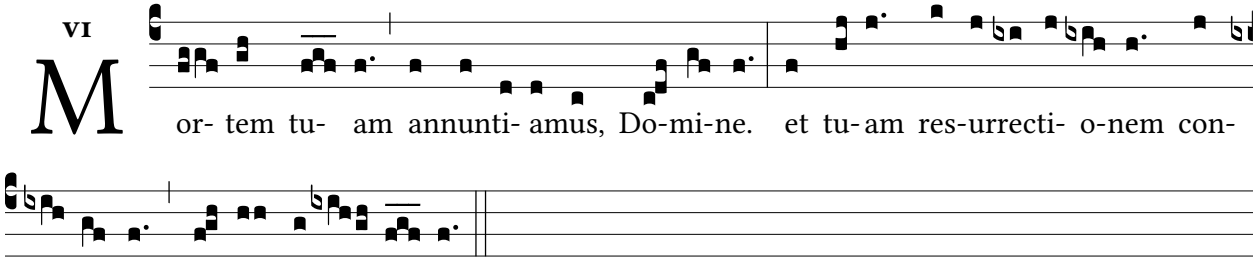

or- tem tu- am annunti- amus, Do-mi-ne. et tu-am res-urrecti- o-nem con-

f- temur, do-nec ve- ni- as.