

SIMPLE ENGLISH PROPER

Adam Bartlett

Organ Accompaniment

Ryan Dingess

ADVENT SEASON

FIRST SUNDAY OF ADVENT

INTROIT

Un-to you_ have I lif-ted up my soul.*_ O my God, I trust_ in you,

let me not be put to shame; do not allow my enemies

to laugh_ at me; for__ none_ of those who are a - wait - ing you

will be disappointed.

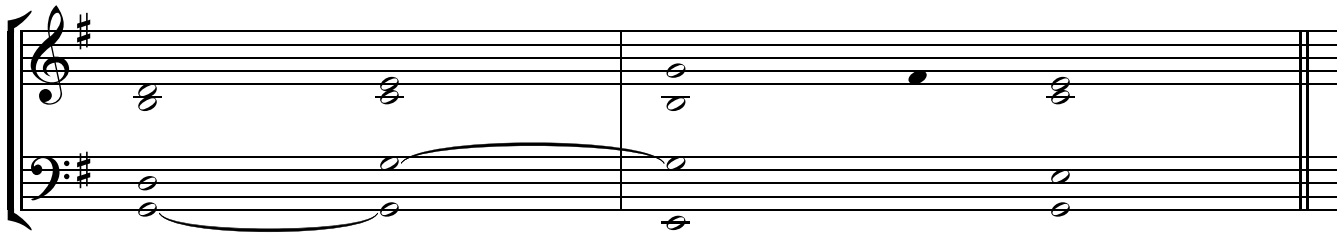

1. O Lord, make me know your **ways**. *
Teach me *your* **paths**.

Guide me in your truth, and teach me; †
for you are the God of my **salvation**. *
I have hoped in you all *day* **long**.

2. Remember your compassion, O Lord, †
and your merciful **love**, *
for they are from *of* **old**.

3. Do not remember the sins of my **youth**, *
nor my *trans***gressions**.

In your merciful love remember **me**, *
because of your goodness, *O* **Lord**.

Glory be to the Father ...

OFFERTORY

Un - to you, O Lord, have I lif - ted up my soul; * O my God,

I trust in you, let me not be put to shame;

do not al - low my en - e - mies to laugh at me;

for none of those who are a - wait - ing you

will be dis - ap - poin - ted.

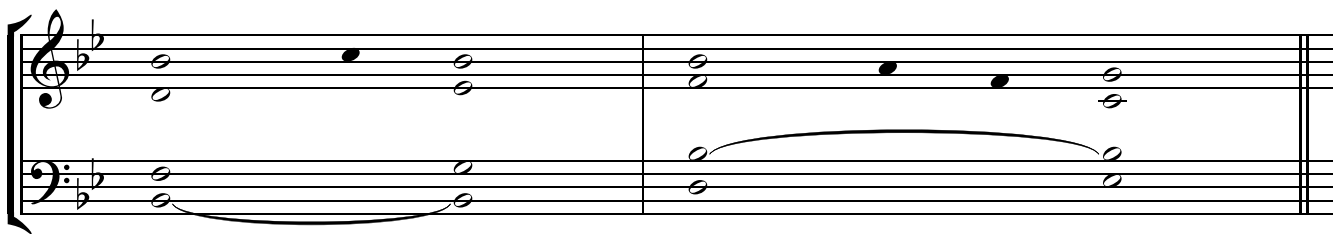

1. Guide me in your truth, and teach me; †
for you are the God of my *sal*vation. *
I have hoped in you *all day* long.

2. Remember your compassion, O Lord, †
and your merciful **love**, *
for they are *from of* old.

3. Do not remember the sins of *my* youth, *
nor *my trans*gressions.

In your merciful love remember **me**, *
because of your goodness, O **Lord**.

4. Good and upright is *the* **Lord**; *
he shows the *way to* sinners.

He guides the humble in *right* judgment; *
to the humble he teaches *his* way.

COMMUNION

The Lord___ will be - stow his lov - ing kind - ness,

and our land_____ will yield___ its fruit._____

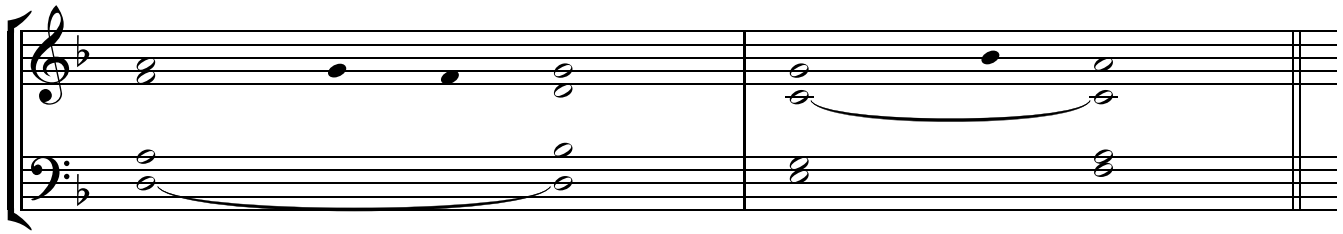

1. O Lord, you have *avored your* **land**, *
and brought back the captives *of* **Jacob**.

You forgave the guilt *of your* **people**, *
and covered all *their* **sins**.

You averted *all your* **rage**; *
you turned back the heat of *your* **anger**.

2. Bring us back, O *God, our* **savior**! *
Put an end to your grievance *against* us.

3. Will you not restore *again our* **life**, *
that your people may rejoice *in* **you**?

Let us see, O *Lord, your* **mercy**, *
and his glory will dwell in *our* **land**.

4. His salvation is near for *those who* **fear** him, *
and his glory will dwell in *our* **land**.

5. Merciful love and faithfulness *have* **met**; *
justice and peace *have* **kissed**.

Faithfulness shall spring *from the* **earth**, *
and justice look down *from* **heaven**.

Glory be to the Father ...

SECOND SUNDAY OF ADVENT

INTROIT

Peo - ple of Zi-on be-hold,* — the Lord is com-ing to save — all na - tions;

and the Lord shall cause you to hear his ma - jes - tic voice —

1.	Final
for the joy of your heart.	heart.

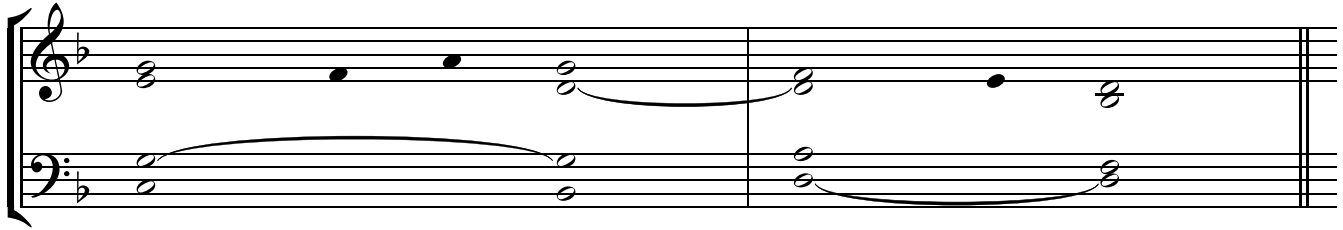

1. O shepherd of *Israel*, **hear** us, *
you who lead Joseph like *a flock*:

enthroned on the cherubim, shine forth †
upon Ephraim, Benjamin, *Manesseh*. *
Rouse up your might and come *to save* us.

2. O God, *bring us back*; *
let your face shine on us, and we shall *be saved*.

3. How long, O Lord, *God of hosts*. *
will you be angry at the prayer of *your people*?

You have fed them with tears *for their bread*. *
an abundance of tears for *their drink*.

You have made us the taunt *of our neighbors*; *
our foes mock us among *themselves*.

Glory be to the Father ...

OFFERTORY

You will turn toward us, O God,* and restore our life a - gain,

and your people will rejoice in you. Show us, Lord, your mercy

and grant us your salvation.

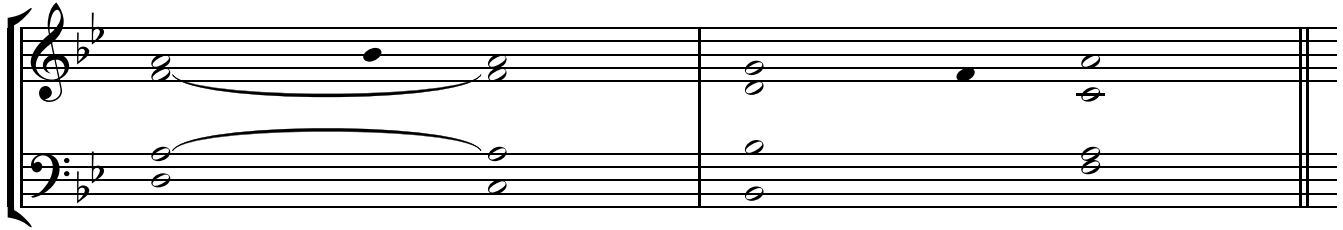

1. O Lord, you have favored *your* **land**, *
and brought back the captives *of* **Jacob**.

You forgave the sins of *your* **people**, *
and covered all *their* **sins**.

You averted all *your* **rage**; *
you turned back the heat of *your* **anger**.

2. Bring us back, O God, *our* **savior**! *
Put an end to your grievance *against* **us**.

Will you be angry with us *forever*? *
Will your anger last from age *to* **age**?

3. I will hear what the Lord God speaks; †
he speaks of peace for his people and *his* **fathful**, *
and those who turn their hearts *to* **him**.

His salvation is near for those *who* **fear** him, *
and his glory will dwell in *our* **land**.

4. Merciful love and faithfulness *have* **met**; *
justice and peace *have* **kissed**.

Faithfulness shall spring from *the* **earth**, *
and justice look down *from* **heaven**.

5. Also the Lord will bestow *his* **bounty**, *
and our earth shall yield *its* **increase**.

Justice will march *before* him, *
and guide his steps on *the* **way**.

COMMUNION

A - rise, O Je - ru - sa- lem,* and stand on high;

and be - hold the joy that shall come to you from your God.

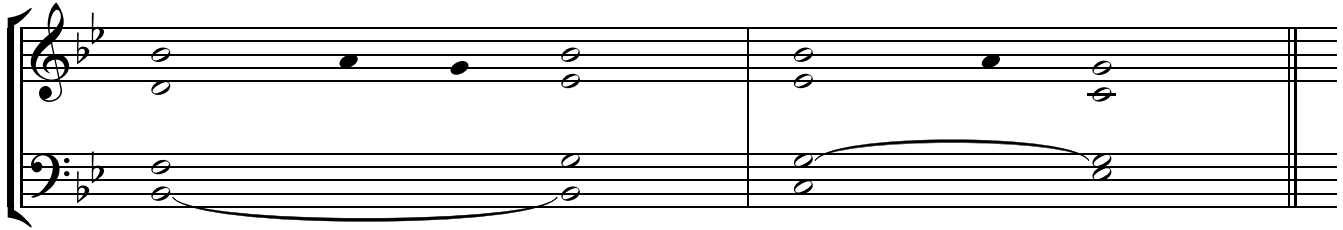

1. O Jerusalem, glorify *the* **Lord!** *
O Sion, praise *your* **God!**

He has strengthened the bars *of your* **gates;** *
he has blessed your children *within* you.

He established peace *on your* **borders;** *
he gives you your fill of finest **wheat.**

2. He sends out his word *to the* **earth,** *
and swiftly runs his *command.*

3. He hurls down hailstones *like* **crumbs;** *
before such cold, who *can* **stand?**

He sends forth his word *and it* **melts** them; *
at the blowing of his breath the waters **flow.**

4. He reveals his word *to* **Jacob;** *
to Israel, his decrees *and* **judgments.**

He has not dealt thus with *other* **nations;** *
he has not taught them *his* **judgments.**

Glory be to the Father ...

THIRD SUNDAY OF ADVENT

INTROIT

Re - joice in the Lord al - ways;* a - gain I say re- joice.

Let your for-bear-ance be known to all men. The Lord is at hand.

Do not be an-xious o - ver an - y- thing; but in all man-ner of prayer,

let your re - quests be made known un - to God.

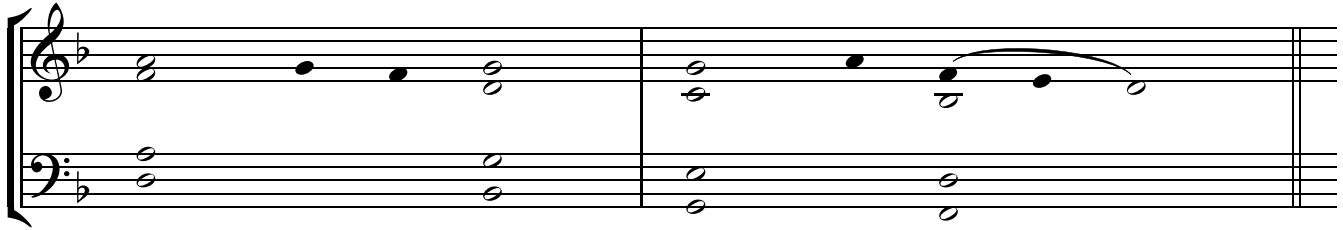

1. O Lord, you have *avored your* **land**, *
and brought back the captives *of* **Jacob**.

You forgave the guilt *of your* **people**.
and covered all *their* **sins**.

You averted *all your* **rage**; *
you turned back the heat of *your* **anger**.

2. Bring us back, O *God, our* **savior**! *
Put an end to your grievance **against** us.

Will you be angry with *us forever*? *
Will your anger last from age *to* **age**?

3. Will you not restore *again our* **life**, *
that your people may rejoice *in* **you**?

Let us see, O *Lord, your* **mercy**, *
and grant us your **salvation**.

Glory be to the Father ...

OFFERTORY

O Lord, you have blessed your land,*

you have put an end to Ja - cob's cap - ti - vi - ty;

you have for - giv - en the guilt of your peo - ple.

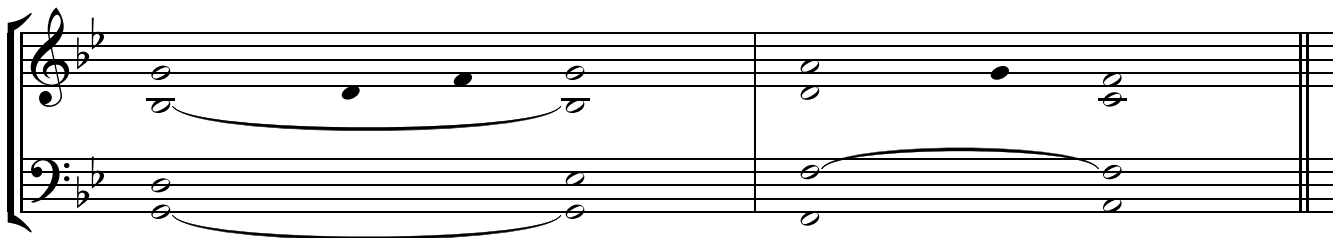

1. O Lord, you have favored *your* **land**, *
and brought back the captives *of* **Jacob**.

You forgave the guilt *of your* **people**.
and covered all *their* **sins**.

You averted *all your* **rage**; *
you turned back the heat of *your* **anger**.

2. Bring us back, O *God*, *our* **savior**! *
Put an end to your grievance *against* **us**.

Will you be angry with *us forever*? *
Will your anger last from age *to* **age**?

3. Will you not restore *again our* **life**, *
that your people may rejoice *in* **you**?

Let us see, O *Lord*, *your* **mercy**, *
and grant us your *salvation*.

4. I will hear what the Lord God speaks; †
he speaks of peace for his people *and his* **faithful**, *
and those who turn their hearts *to* **him**.

His salvation is near for *those who* **fear** him, *
and his glory will dwell in *our* **land**.

COMMUNION

Say:_____ Take_ cour - age, you who are faint-heart- ed, and do__ not fear;

be - hold,_____ our God will come and he will save_____ us.

1. The desert and the parched land *will exult*; *
the steppe will rejoice *and bloom*.

2. They will bloom with *abundant flowers*, *
and rejoice with joyful *song*.

The glory of Lebanon will be given to *them*, *
the splendor of Carmel *and Sharon*;

They will see the glory *of the Lord*, *
the splendor of *our God*.

3. Strengthen the hands *that are feeble*, *
make firm the knees that *are weak*,

4. Then will the eyes of the *blind be opened*, *
the ears of the deaf *be cleared*;

5. Then will the lame leap *like a stag*, *
then the tongue of the dumb *will sing*.

Streams will burst forth *in the desert*, *
and rivers in *the steppe*.

6. The burning sands will *become pools*, *
and the thirsty ground, springs *of water*;

The abode where *jackals lurk* *
will be a marsh for the reed and *papyrus*.

Glory be to the Father ...

FOURTH SUNDAY OF ADVENT

INTROIT

Skies, _____ let the Just _____ One come forth like the dew,* _____

let him des - cend from the clouds like the rain.

The earth_ will o - pen up _____ and give birth to our Sa - vior.

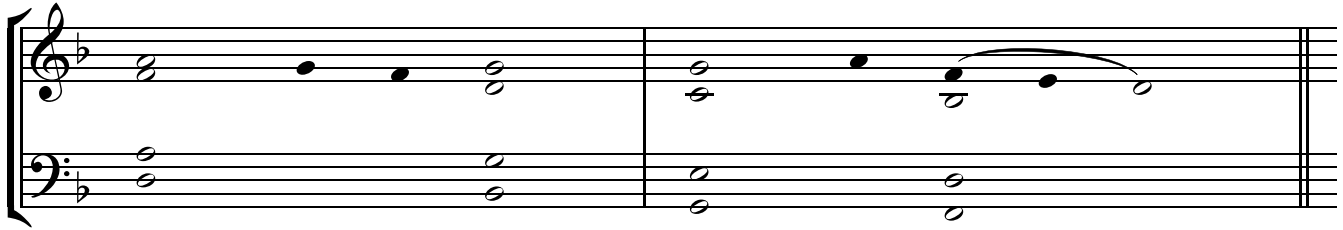

1. The heavens declare the glory *of* **God**, *
and the firmament proclaims the work of *his* **hands**.

Day unto day conveys *the* **message**, *
and night unto night imparts *the* **knowledge**.

2. No speech, no word, whose voice goes unheeded; †
their sound goes forth through *all the* **earth**, *
their message to the utmost bounds of *the* **world**.

3. There he has placed a tent for the sun; †
it comes forth like a bridegroom coming *from his* **tent**, *
rejoices like a champion to run *his* **course**.

Glory be to the Father ...

OFFERTORY

Hail— Ma - ry, full— of grace,*— the Lord— is with— thee.

Bles-sed art thou a-mongst wo - men, and— bles-sed is the fruit of thy womb.

1. But Mary said *to the* **angel**, *
 "How can this be, since I have no relations *with a* **man**?"

2. And the angel said to her in reply, †
 "The holy Spirit will come *upon* **you**, *
 and the power of the Most High will *overshadow* you.

Therefore the child to be born will *be called* **holy**, *
 the *Son of* **God**.

3. And behold, *Elizabeth, your* **relative**, *
 has also conceived a son in *her old* **age**,
 and this is the sixth month for her who *was called* **barren**; *
 for nothing will be *impossible for* **God**."

4. Mary said, "Behold, I am the handmaid *of the* **Lord**. *
 May it be done to me according *to your* **word**."

COMMUNION

Be - hold, a Vir - gin shall con - ceive and bear a son,

and his name shall be called Em - ma - nu - el.

1. The heavens declare the glory *of* **God**, *
and the firmament proclaims the work of *his* **hands**.

Day unto day conveys *the* **message**, *
and night unto night imparts *the* **knowledge**.

2. No speech, no word, whose voice goes unheeded; †
their sound goes forth through *all the* **earth**, *
their message to the utmost bounds of *the* **world**.

3. There he has placed a tent for the sun; †
it comes forth like a bridegroom coming *from his* **tent**, *
rejoices like a champion to run *his* **course**.

4. At one end of the heavens is the rising of the sun; †
to its furthest end it *runs its* **course**. *
There is nothing concealed from its burning **heat**.

Glory be to the Father ...

CHRISTMAS SEASON

December 25

CHRISTMAS - VIGIL MASS

INTROIT

To - day— you will know that the Lord is com-ing to save— us;

and to - mor - row you will see— his glo - ry.

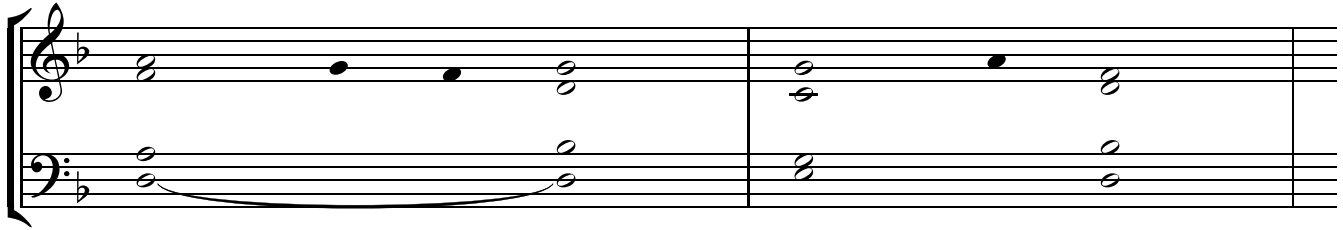

1. The Lord's is the earth *and its* **fullness**, *
the world, and those *who* **dwel**l in it.

It is he who set it *on the* **seas**; *
on the rivers he made *it* **firm**.

2. Who shall climb the mountain *of the* **Lord**? *
Who shall stand in his *holy* **place**?

The clean of hands and pure of heart, †
whose soul is not set *on vain* **things**, *
who has not sworn *deceitful* **words**.

3. Blessings from the Lord shall *he* **receiv**e, *
and right reward from the God *who* **saves** him.

Such are the people *who* **seek** him, *
who seek the face of the God *of* **Jacob**.

Glory be to the Father ...

OFFERTORY

O Prin - ces, — lift up your gates;* be lif-ted high, O e - ter - nal gates,

and the King — of Glo - ry shall make his en - try.

1. The Lord's is the earth and *its* **fullness**, *
the world, and *those who* **dwell** in it.

It is he who set it *on the seas*; *
on the rivers he *made it* **firm**.

2. Who shall climb the mountain of *the* **Lord**? *
Who shall stand in his *holy* **place**?

The clean of hands and pure of heart, †
whose soul is not set on *vain* **things**, *
who has not sworn *deceitful* **words**.

3. Blessings from the Lord shall he *receive*, *
and right reward from the *God who* **saves** him.

Such are the people *who* **seek** him, *
who seek the face of the *God of* **Jacob**.

4. Who is this king of glory? †
The Lord, the mighty, *the* **valiant**; *
the Lord, the *valiant in* **war**.

5. Who is this king of glory? †
He, the Lord *of* **hosts**, *
he is the *king of* **glory**.

COMMUNION

The glo - ry of the Lord shall be re- vealed, and all flesh shall see

the sal - va - tion which comes from our God.

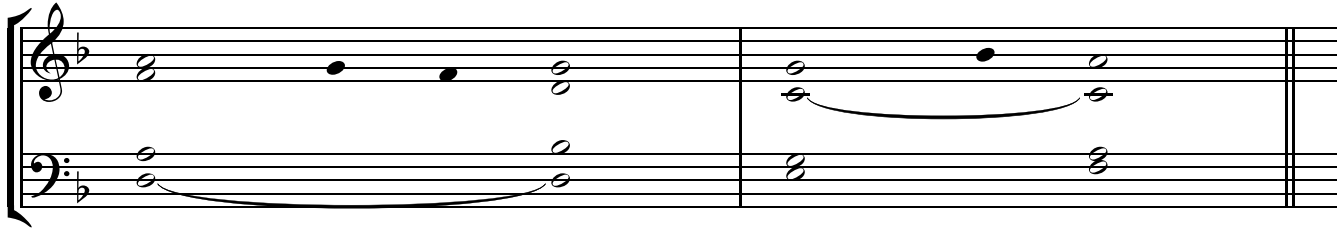

1. The Lord's is the earth *and its* **fullness**, *
the world, and those *who* **dwell** in it.

It is he who set it *on the* **seas**; *
on the rivers he made *it* **firm**.

2. Who shall climb the mountain *of the* **Lord**? *
Who shall stand in his *holy* **place**?

The clean of hands and pure of heart, †
whose soul is not set *on vain* **things**, *
who has not sworn *deceitful* **words**.

3. Blessings from the Lord shall *he* **receive**, *
and right reward from the God *who* **saves** him.

Such are the people *who* **seek** him, *
who seek the face of the God *of* **Jacob**.

4. O gates, lift high your heads; †
grow higher, *ancient* **doors**. *
Let him enter, the king *of* **glory**!

5. Who is this king of glory? †
The Lord, the mighty, *the* **valiant**; *
the Lord, the valiant *in* **war**.

Glory be to the Father ...

CHRISTMAS - MIDNIGHT MASS

INTROIT

The Lord said un - to me: You are my Son,

to - day I have be - got - ten you.

1. Why do the *nations conspire*, *
and the peoples plot in **vain**?

They arise, the kings *of the earth*; *
princes plot against the Lord and his **Anointed**.

2. Ask of me and I will give you †
the nations as *your inheritance*, *
and the ends of the earth as your possession.

With a rod of iron *you will rule* them; *
like a potter's jar you will **shatter** them."

3. So now, O kings, *understand*; *
take warning, rulers of the **earth**.

Serve the *Lord with fear*; *
exult with trembling, pay him your **homage**.

Glory be to the Father ...

OFFERTORY

Let the heav - ens re - jice and let the earth be glad

be - fore the face of the Lord for he comes.

1. O sing a new song *to the Lord*; *
sing to the Lord, all *the earth*.

O sing to the Lord; *bless his name*. *
Proclaim his salvation day *by day*.

Tell among the nations *his glory*, *
and his wonders among all *the peoples*.

2. For the Lord is great and highly *to be praised*, *
to be feared above *all gods*.

For the gods of the nations *are naught*. *
It was the Lord who made *the heavens*.

3. In his presence are majesty *and splendor*, *
strength and honor in his *holy place*.

Give the Lord, you families of peoples, †
give the Lord glory *and power*; *
give the Lord the glory of *his name*.

4. Bring an offering and enter his courts; †
worship the Lord in *holy splendor*. *
O tremble before him, all *the earth*.

COMMUNION

A - midst_ the splen - dors of the heav - en - ly sanc - tu - a - ry,

from the womb, be - fore the mor - ning star, I have be - got - ten you.

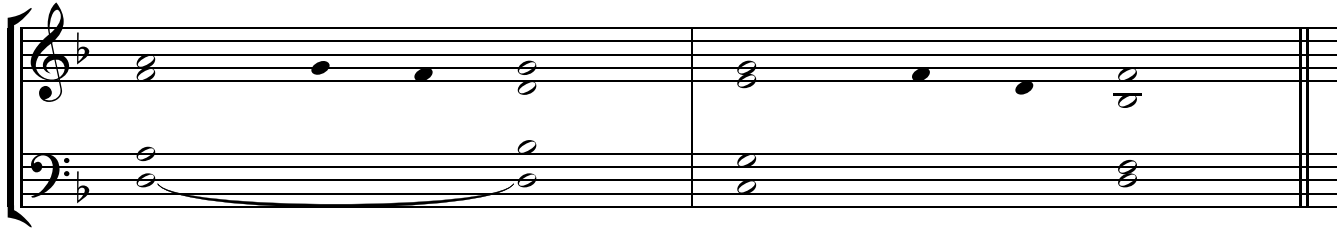

1. The Lord's revelation to my Lord: †
 "Sit at *my right hand*, *
 until I make your *foes your footstool*."

2. The Lord will send from Sion †
 your *scepter of power*: *
 rule in the midst *of your foes*.

3. With you is *princely rule* *
 on the day *of your power*.

In holy splendor, from the womb *before the dawn*, *
 I have *begotten you*.

4. The Lord has sworn an oath he will not change: †
 "You are a *priest forever*, *
 in the line *of Melchizedek*."

5. The Lord, standing *at your right*, *
 shatters kings in the day *of his wrath*.

6. He shall drink from the stream *by the wayside*, *
 and therefore he shall lift *up his head*.

Glory be to the Father ...

CHRISTMAS - MASS AT DAWN

INTROIT

Ra - diant light will shine up - on us_____ to - day,*

for the Lord_ is born un - to us._____ He shall be called Won - der - ful God,

Prince of Peace, Fa - ther of the world_ to come._____

His reign_____ shall have_____ no end.

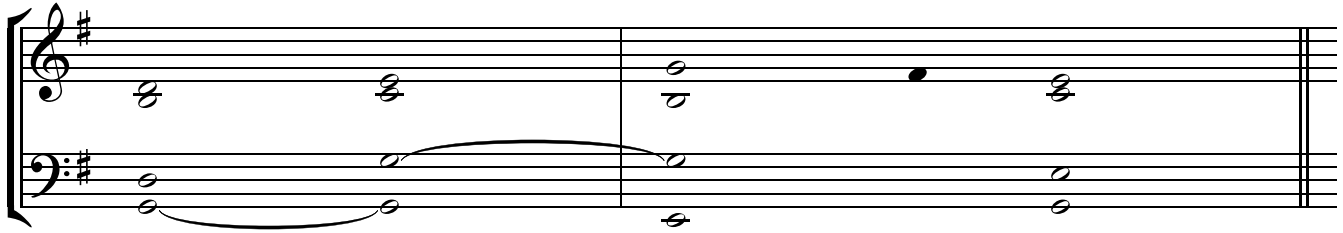

1. The Lord is king, with majesty enrobed. †
The Lord has robed himself with **might**; *
he has girded himself *with* **power**.
2. The world you made firm, not to be moved; †
your throne has stood firm from of **old**. *
From all eternity, O Lord, *you are*.
3. The floods have lifted up, O Lord, †
the floods have lifted up their **voice**; *
the floods have lifted up *their* **thunder**.
4. Greater than the roar of mighty waters, †
more glorious than the surgings of the **sea**, *
the Lord is glorious *on* **high**.
5. Truly your decrees are to be trusted. †
Holiness is fitting to your **house**, *
O Lord, until the end *of* **time**.

Glory be to the Father ...

OFFERTORY

For it is God who has es - tab - lished the world,*

it shall nev - er be moved; your throne is es - tab - lished from of old;

you are from all e - ter - ni - ty.

1. The Lord is king, with majesty enrobed. †
The Lord has robed himself *with* **might**; *
he has girded himself *with* **power**.

2. The floods have lifted up, O Lord, †
the floods have lifted *up* **their voice**; *
the floods have lifted *up* **their thunder**.

3. Greater than the roar of mighty waters, †
more glorious than the surgings *of* **the sea**, *
the Lord is glorious *on* **high**.

4. Truly your decrees are to be trusted. †
Holiness is fitting *to* **your house**, *
O Lord, until the *end* **of time**.

COMMUNION

Ex - ult, _____ O daugh - ter of Zi - on,* sing prais - es,

O daugh - ter of Je - ru - sa - lem; be - hold, _____

your King is com - ing, the Ho - ly One, the Sav - ior of the world.

1. I will bless the Lord *at all* **times**; *
praise of him is always in *my* **mouth**.

In the Lord my soul shall *make its* **boast**; *
the humble shall hear and *be* **glad**.

2. Glorify the *Lord with* **me**; *
together let us praise *his* **name**.

I sought the Lord, and he *answered* **me**; *
from all my terrors he set *me* **free**.

3. Look towards him *and be* **radiant**; *
let your faces not be *ab***ashed**.

This lowly one called; *the Lord* **heard**; *
and rescued him from all his *dist***ress**.

4. The angel of the Lord *is* **encamped** *
around those who fear him, *to* **rescue** them.

Taste and see that the *Lord is* **good**. *
Blessed the man who seeks refuge *in* **him**.

5. The Lord is close to the *broken***hearted**; *
those whose spirit is crushed he *will* **save**.

6. The Lord ransoms the souls *of his* **servants**. *
All who trust in him shall not be *con***demned**.

Glory be to the Father ...

CHRISTMAS - MASS OF THE DAY

INTROIT

Un-to us_ a child is born,* un-to us_ a son_ is giv - en.

Do - mi - nion is on his shoul - der

and his name_ shall be called the An - gel of Great_ Coun - sel.

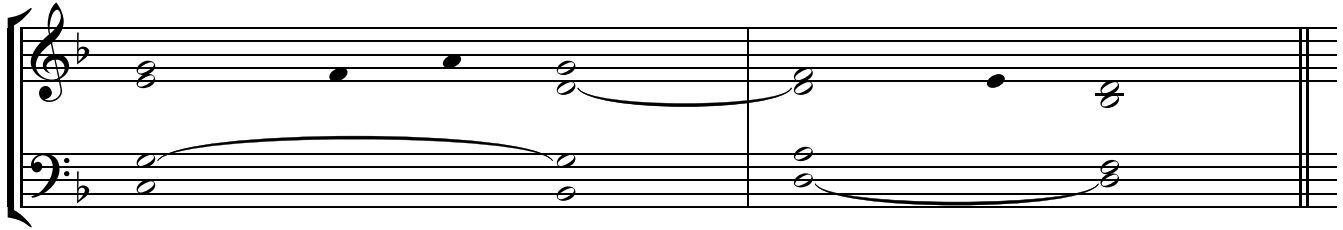

1. O sing a new song *to the Lord*, *
for he has *worked wonders*.

His right hand and his *holy arm* *
have brought *salvation*.

2. The Lord has made known *his salvation*, *
has shown his deliverance to *the nations*.

He has remembered his *merciful love* *
and his truth for the house *of Israel*.

3. All the ends of the *earth have seen* *
the salvation of *our God*.

Shout to the Lord, all the earth; †
break forth into *joyous song*, *
and sing out *your praise*.

Glory be to the Father ...

OFFERTORY

Yours are the heav- ens, yours is the earth,* the world and the full- ness there- of

have been foun- ded by you. Right- eous- ness and jus - tice

are the foun - da - tion of your throne.

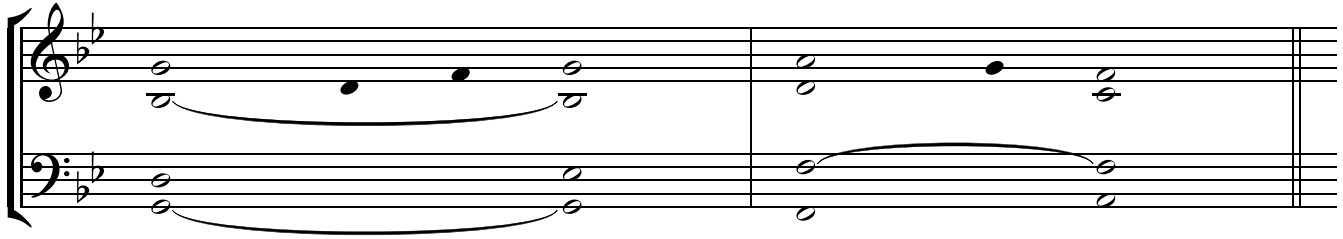

1. A God to be feared in the council *of the* **holy** ones, *
great and awesome to all *around* him.

2. It is you who rule the raging *of the* **sea**; *
it is you who still the surging of *its* **waves**.

It is you who crush Rahab underfoot *like a* **corpse**; *
you scatter your foes with your mighty **arm**.

3. How blessed the people who *know your* **praise**, *
who walk, O Lord, in the light of *your* **face**,

who find their joy every day *in your* **name**, *
who make your justice their joyful **acclaim**.

4. For you are the glory *of their* **strength**; *
by your favor it is that our might is **exalted**.

Behold, the Lord *is our* **shield**; *
he is the Holy One of Israel, *our* **king**.

COMMUNION

All the ends of the earth_____ have seen

the sal - va - tion which comes from our God._____

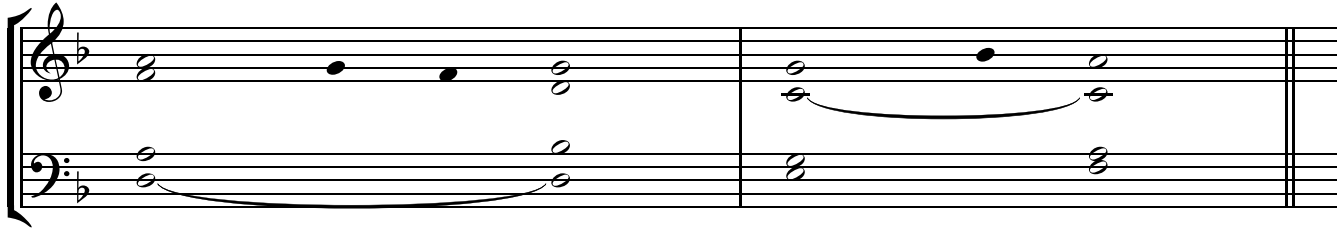

1. O sing a new song *to the Lord*, *
for he has *worked* **wonders**.

His right hand and his *holy arm* *
have brought *salvation*.

2. The Lord has made known *his salvation*, *
has shown his deliverance to *the nations*.

He has remembered his *merciful love* *
and his truth for the house *of Israel*.

3. All the ends of the *earth have seen* *
the salvation of *our God*.

Shout to the Lord, all the earth; †
break forth into *joyous song*, *
and sing out *your praise*.

4. Sing psalms to the Lord *with the harp*, *
with the harp and the sound *of song*.

With trumpets and the sound *of the horn*, *
raise a shout before the King, *the Lord*.

5. Let the sea and all *within it thunder*; *
the world, and those who dwell *in it*.

Let the rivers *clap their hands*, *
and the hills ring out *their joy*

at the presence of the Lord, *for he comes*, *
he comes to judge *the earth*.

6. He will judge the *world with justice*, *
and the peoples *with fairness*.

Glory be to the Father ...

HOLY FAMILY OF JESUS, JOSEPH AND MARY

INTROIT

God is in his ho - ly dwell - ing place;*

the God who caus - es us to dwell to - geth - er, one at heart, in his house;

he him - self will give pow - er and strength to his peo - ple.

**last time only*

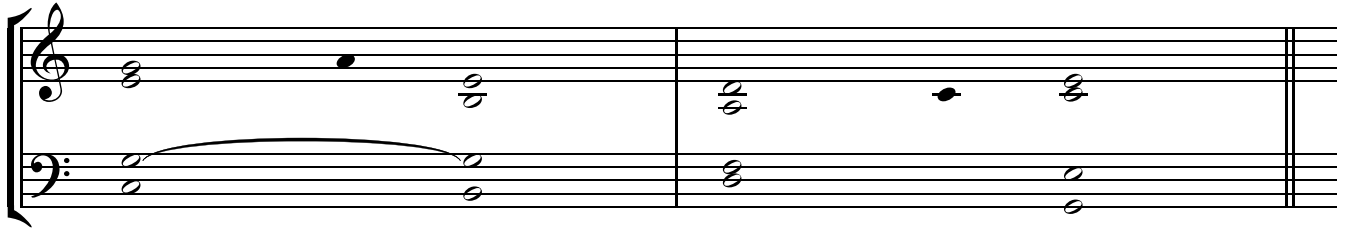

1. Let God arise; let his foes *be* **scattered**. *
Let those who hate him flee from *his* **presence**.

As smoke is driven away, so drive them away; †
like wax that melts before *the* **fire**, *
so the wicked shall perish at the presence *of* **God**.

2. But the just shall rejoice at the presence *of* **God**; *
they shall exult with glad *rejoicing*.

O sing to God; make music to his name. †
Extol the One who rides on *the* **clouds**. *
The Lord is his name; exult at *his* **presence**.

Glory be to the Father ...

OFFERTORY

In you— have I put my trust,— O Lord;* I— said:

"You are my God,— my des - tin - y is in— your hands.

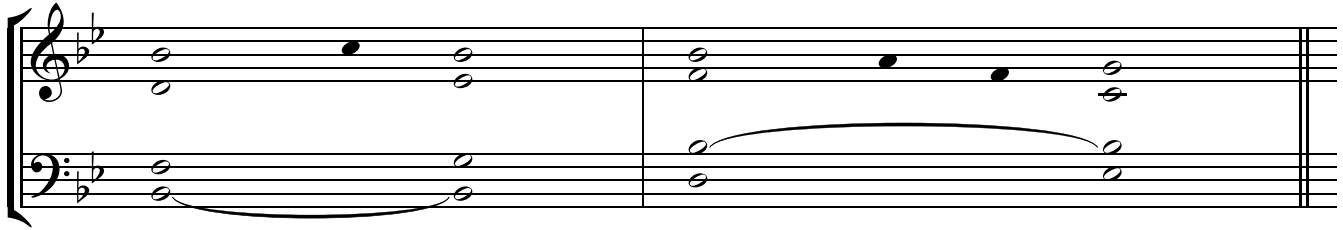

1. Let your face shine on *your* **servant**. *
Save me in your *merciful* **love**.

Let me not be put to shame, *O Lord*, *
for I *call on* **you**;

let the wicked *be* **shamed**! *
Let them be silenced *in the* **grave**!

2. Let lying lips be stilled, †
that speak haughtily against *the* **just** man *
with pride *and* **contempt**.”

3. How great is the goodness, **Lord**, *
that you keep for *those who* **fear** you,

that you show to those *who* **trust** you *
in the sight of the children *of* **men**.

4. You hide them in the shelter of *your* **presence**, *
secure from *human* **scheming**;

you keep them safe within *your* **tent** *
from *disputing* **tongues**.

COMMUNION (Year A)

Take the child_ and his moth- er,* and go in - to the land_ of Is - ra - el;

for those___ who sought the child's___ life___ are dead.

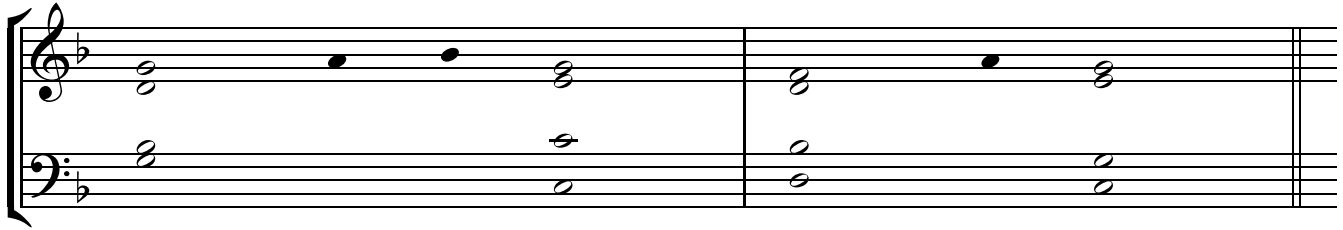

1. The Lord is king, with majesty enrobed. †
The Lord has robed himself *with* **might**; *
he has girded himself *with* **power**.

2. The world you made firm, not to be moved; †
your throne has stood firm *from of* **old**. *
From all eternity, O Lord, *you are*.

3. The floods have lifted up, O Lord, †
the floods have lifted *up* *their* **voice**; *
the floods have lifted up *their* **thunder**.

4. Greater than the roar of mighty waters, †
more glorious than the surgings *of the* **sea**, *
the Lord is glorious *on* **high**.

5. Truly your decrees are to be trusted. †
Holiness is fitting *to your* **house**, *
O Lord, until the end *of* **time**.

Glory be to the Father ...

COMMUNION (Years B & C)

My son, — why have you trea - ted us so?*

Your fa - ther and I

have been anx - ious - ly look - ing for you. How is — it that you were seek - ing me?

Did you not know that I must be a - bout my Fa - ther's bu - si - ness?

1. The Lord is my light and *my salvation*; *
whom shall *I fear*?

The Lord is the stronghold *of my life*; *
whom should *I dread*?

2. There is one thing I ask *of the Lord*, *
only this do *I seek*:

to live in the house *of the Lord* *
all the days *of my life*,

to gaze on the beauty *of the Lord*, *
to inquire at *his temple*.

3. For there he keeps me safe *in his shelter* *
in the day *of evil*.

He hides me under cover *of his tent*; *
he sets me high upon *a rock*.

4. Of you my heart has spoken, †
“*Seek his face*.” *
It is your face, O Lord, that *I seek*; *

5. I believe I shall see *the Lord's goodness* *
in the land of *the living*.

Glory be to the Father ...

January 1

MARY, MOTHER OF GOD

INTROIT

Hail _____ ho - ly Mo - ther,*

the Child - Bear - er who has brought forth the King,

the rul - er of hea - ven and earth_ for - e - ver.

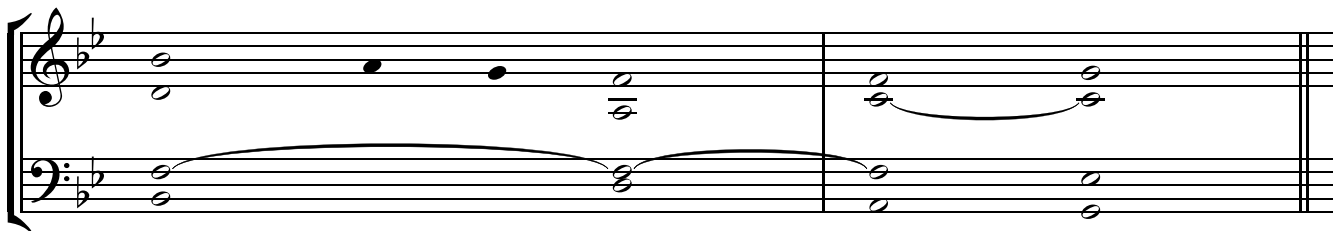

1. Listen, O daughter; pay heed *and give ear*: *
forget your own people and your father's **house**.

So will the king *desire your* **beauty**. *
He is your Lord, pay homage to **him**.

2. And the daughter of Tyre shall *come with* **gifts**; *
the richest of the people shall seek your **favor**.

The daughter of the king is *clothed with* **splendor**; *
her robes are threaded with **gold**.

3. In fine clothing she is led *to the* **king**; *
behind her are her maiden companions, brought to **you**.

They are escorted amid *gladness and* **joy**; *
they pass within the palace of the **king**.

Glory be to the Father ...

INTROIT (Option 2)

Ra - diant light will shine up - on us_____ to - day,*

for the Lord_ is born un - to us_____ He shall be called Won - der - ful God,

Prince of Peace, Fa - ther of the world_ to come._____

His reign_____ shall have_____ no end.

1. The Lord is king, with majesty enrobed. †
The Lord has robed himself with **might**; *
he has girded himself *with* **power**.

2. The world you made firm, not to be moved; †
your throne has stood firm from of **old**. *
From all eternity, O Lord, *you are*.

3. The floods have lifted up, O Lord, †
the floods have lifted up their **voice**; *
the floods have lifted up *their* **thunder**.

4. Greater than the roar of mighty waters, †
more glorious than the surgings of the **sea**, *
the Lord is glorious *on* **high**.

5. Truly your decrees are to be trusted. †
Holiness is fitting to your **house**, *
O Lord, until the end *of* **time**.

Glory be to the Father ...

OFFERTORY

Bles - sed are you, O ho - ly Vir - gin Ma - ry,*

and wor - thy of all praise; for from you

has come forth the sun of jus - tice, Christ our God.

1. Listen, O daughter; pay heed *and give ear*: *
forget your own people and your *father's house*.

So will the king *desire your beauty*. *
He is your Lord, pay homage *to him*.

2. And the daughter of Tyre shall *come with gifts*; *
the richest of the people shall seek *your favor*.

The daughter of the king is *clothed with splendor*; *
her robes are threaded *with gold*.

3. In fine clothing she is led *to the king*; *
behind her are her maiden companions, *brought to you*.

They are escorted amid gladness *and joy*; *
they pass within the palace of *the king*.

4. Sons will be yours to *succeed your fathers*; *
you will make them rulers over all *the earth*.

I will make your name forever *remembered*. *
Thus the peoples will praise you from age *to age*.

COMMUNION

Ex - ult, _____ O daugh - ter of Zi - on,* sing prais - es,

O daugh - ter of Je - ru - sa - lem; be - hold, _____

your King is com - ing, the Ho - ly One, the Sav - ior of the world.

1. I will bless the Lord *at all* **times**; *
praise of him is always in *my* **mouth**.

In the Lord my soul shall *make its* **boast**; *
the humble shall hear and *be* **glad**.

2. Glorify the *Lord with* **me**; *
together let us praise *his* **name**.

I sought the Lord, and he *answered* **me**; *
from all my terrors he set *me* **free**.

3. Look towards him *and be* **radiant**; *
let your faces not be *ab***ashed**.

This lowly one called; *the Lord* **heard**; *
and rescued him from all his *dist***ress**.

4. The angel of the Lord *is* **encamped** *
around those who fear him, *to* **rescue** them.

Taste and see that the *Lord is* **good**. *
Blessed the man who seeks refuge *in* **him**.

5. The Lord is close to the *broken***hearted**; *
those whose spirit is crushed he *will* **save**.

6. The Lord ransoms the souls *of his* **servants**. *
All who trust in him shall not be *con***demned**.

Glory be to the Father ...

SECOND SUNDAY AFTER CHRISTMAS

INTROIT

While a pro - found sil - ence en - vel - oped all things,*

and night was in the midst of her course,

your all - pow - er - ful Word, O Lord,

leapt down from your roy - al throne.

1. The Lord is king, with majesty enrobed. †
The Lord has robed himself with **might**; *
he has girded himself *with power*.
2. The world you made firm, not to be moved; †
your throne has stood firm from of **old**. *
From all eternity, O Lord, *you are*.
3. The floods have lifted up, O Lord, †
the floods have lifted up their **voice**; *
the floods have lifted up *their thunder*.
4. Greater than the roar of mighty waters, †
more glorious than the surgings of the **sea**, *
the Lord is glorious *on high*.
5. Truly your decrees are to be trusted. †
Holiness is fitting to your **house**, *
O Lord, until the end *of time*.

Glory be to the Father ...

OFFERTORY

Bless the Lord, O my soul,* and for-get not all his ben - i - fits;

and your youth shall be re - newed like the ea - gle's.

**last time only*

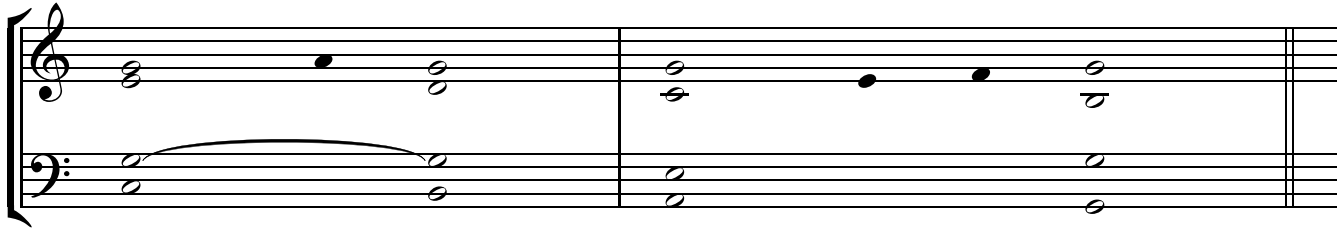

1. Bless the Lord, O *my* **soul**, *
and all within me, his *holy* **name**.

It is the Lord who forgives all *your* **sins**, *
who heals every one *of your* **ills**,
who redeems your life from *the* **grave**, *
who crowns you with mercy *and* **compassion**.

2. Who fills your life with *good* **things**, *
renewing your youth *like an* **eagle's**.
3. The Lord does *just* **deeds**, *
gives full justice to all who *are* **oppressed**.

He made known his ways *to* **Moses**, *
and his deeds to the children *of* **Israel**.

4. The Lord is compassionate *and* **gracious**, *
slow to anger and *rich in* **mercy**.

He will not always *find* **fault**; *
nor persist in his anger *forever*.

He does not treat us according to *our* **sins**, *
nor repay us according *to our* **faults**.

COMMUNION

O Lord _____ our _____ gov - er - nor,

how ad - mir - a - ble is your name in all the earth! _____

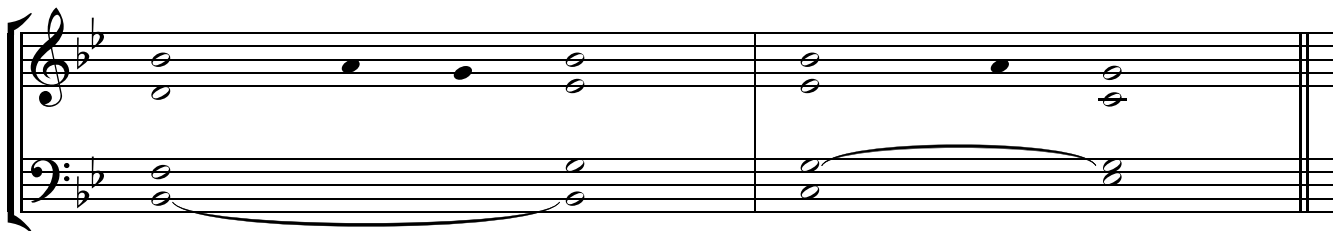

1. From the mouths of children and of babes †
you fashioned praise to *foil your* **enemy**, *
to silence the foe and *the* **rebel**.

2. When I see the heavens, the work *of your* **fingers**, *
the moon and the stars which you **arranged**,

what is man that you should keep *him in* **mind**, *
the son of man that you care for him?

3. Yet you have made him little lower *than the* **angels**; *
with glory and honor *you* **crowned** him,

gave him power over the works *of your* **hands**: *
you put all things under *his* **feet**,

4. All of them, *sheep and* **oxen**, *
yes, even the cattle of *the* **fields**,

birds of the air, and fish *of the* **sea** *
that make their way through *the* **waters**.

Glory be to the Father ...

THE EPIPHANY OF THE LORD

INTROIT

Be - hold,* the Sov-ereign Lord is com - ing;

king - ship, gov - ern - ment and pow - er are in his hands.

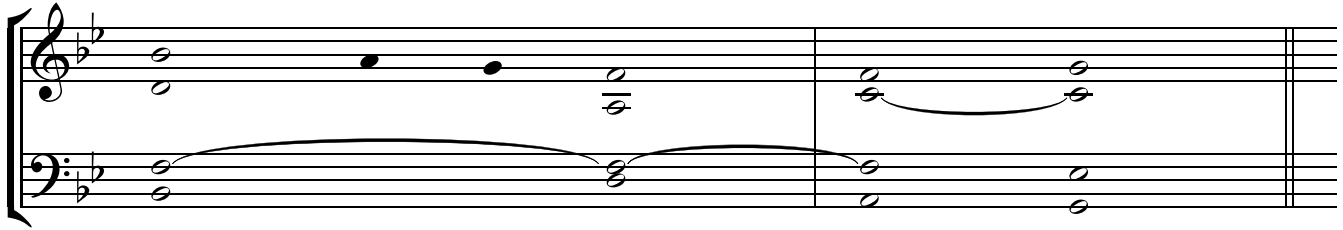

1. O God, give your judgment *to the king*, *
to a king's son your **justice**,

that he may judge your *people in justice*, *
and your poor in right **judgment**.

2. The kings of Tarshish *and the islands* *
shall pay him **tribute**.

The kings of Sheba *and Seba* *
shall bring him **gifts**.

Before him all kings *shall fall prostrate*, *
all nations shall **serve** him.

3. For he shall save the needy *when they cry*, *
the poor, and those who are **helpless**.

He will have pity on the weak *and the needy*, *
and save the lives of the **needy**.

From oppression and violence he *redeems their souls*; *
to him their blood is **dear**.

Glory be to the Father ...

OFFERTORY

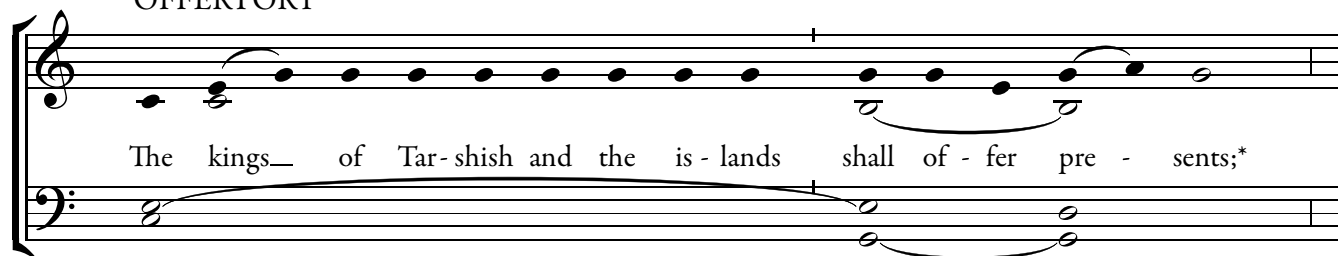

The kings_ of Tar-shish and the is - lands shall of - fer pre - sents;*

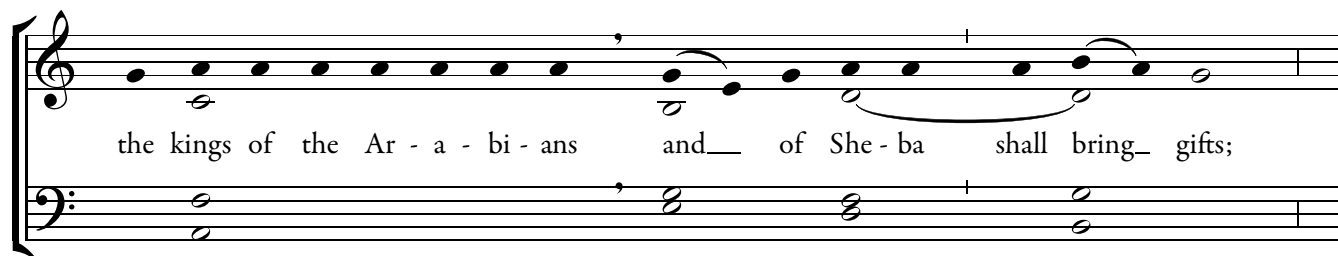

the kings of the Ar - a - bi - ans and_ of She - ba shall bring_ gifts;

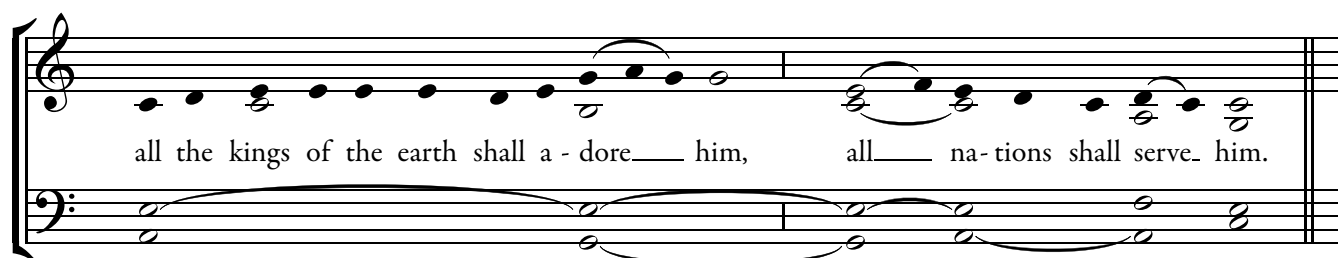

all the kings of the earth shall a - dore_ him, all_ na - tions shall serve_ him.

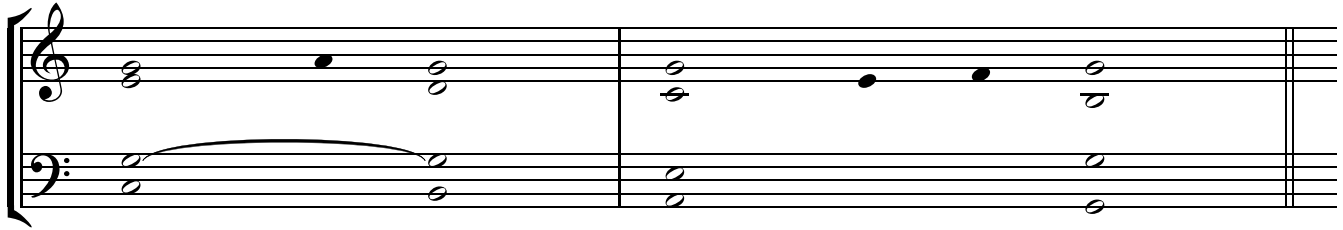

1. O God, give your judgment to *the king*, *
to a king's *son your justice*,

that he may judge your people *in justice*, *
and your poor *in right judgment*.

2. May the mountains bring forth peace for *the people*, *
and *the hills justice*.

May he defend the poor of the people, †
and save the children of *the needy*, *
and crush *the oppressor*.

3. He shall endure like the sun and *the moon* *
through all *generations*.

He shall descend like rain on *the meadow*, *
like showers that *water the earth*.

In his days shall *justice flourish*, *
and great peace till the moon *is no more*.

4. He shall rule from sea *to sea*, *
from the River to the bounds *of the earth*.

Let the desert dwellers fall *before him*, *
and his enemies *lick the dust*.

COMMUNION

We have seen _____ his star in the East,

and we have come with our gifts, to wor - ship the Lord.

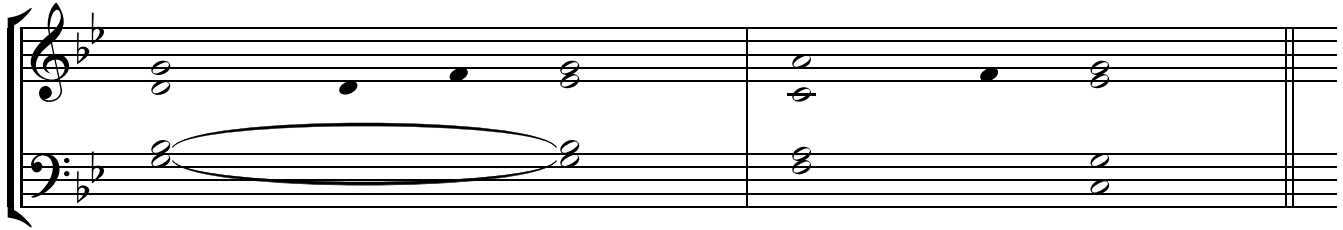

1. O God, give your judgment *to the king*, *
to a king's son *your justice*,

that he may judge your *people in justice*, *
and your poor in *right judgment*.

2. May the mountains bring forth peace *for the people*, *
and the *hills justice*.

3. In his days shall *justice flourish*, *
and great peace till the moon is *no more*.

4. He shall rule from *sea to sea*, *
from the River to the bounds of *the earth*.

5. The kings of Tarshish *and the islands* *
shall pay *him tribute*.

The kings of Sheba *and Seba* *
shall bring *him gifts*.

Before him all kings *shall fall prostrate*, *
all nations shall *serve him*.

6. For he shall save the needy *when they cry*, *
the poor, and those who *are helpless*.

7. May his name *endure forever*, *
his name continue like *the sun*.

Every tribe shall be *blest in him*, *
all nations shall call *him blessed*.

8. Blest be the Lord, *God of Israel*, *
who alone *works wonders*,

Glory be to the Father ...

THE BAPTISM OF THE LORD

INTROIT

You have loved jus - tice and hat - ed in - i - qui - ty;*

there - fore God, your God, has an - noin - ted you

with the oil of glad - ness a - bove your com - pan - ions.

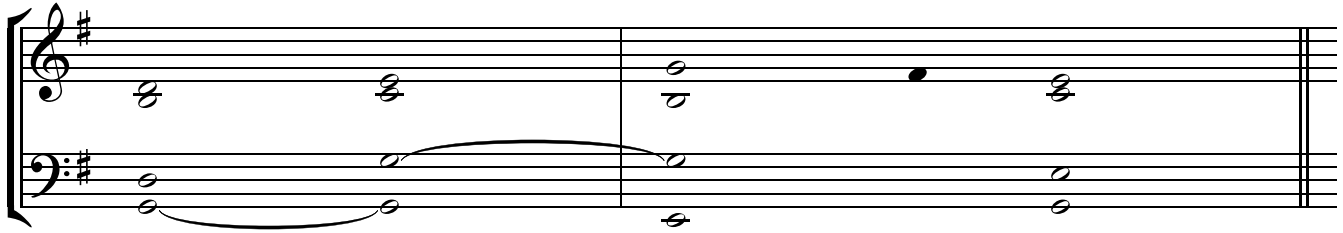

1. My heart overflows with noble words. †
To the king I address the song I have **made**, *
my tongue as nimble as the pen of *a scribe*.
2. You are the most handsome of the sons of men, †
and graciousness is poured out upon your **lips**, *
for God has blessed you *forever***more**.
3. Gird your sword upon your thigh, O **mighty** one, *
with your splendor and *your* **majesty**.

In your majesty ride on triumphant †
in the cause of truth, meekness, and **justice**. *
May your right hand show your *wondrous* **deeds**.

Glory be to the Father ...

OFFERTORY

Bles - sed is he who comes in the name of the Lord.*_____

the Lord_ God is our light, al - le - lu - ia, al - le - lu - ia.

1. Give praise to the Lord, for *he is good*; *
his mercy *endures forever*.

2. Let the house of *Israel say*, *
“His mercy *endures forever*.”

Let the house of *Aaron say*, *
“His mercy *endures forever*.”

Let those who fear the Lord say, *
“His mercy *endures forever*.”

3. I called to the Lord in *my distress*; *
he has *answered and freed* me.

The Lord is at my side; I *do not fear*. *
What can mankind *do against* me?

The Lord is at my side *as my helper*; *
I shall look in triumph *on my foes*.

4. It is better to take refuge *in the Lord* *
than to *trust in man*;

it is better to take refuge *in the Lord* *
than to *trust in princes*.

COMMUNION

As for all of you who have been bap-tized in Christ,

you have put on Christ, al-le-lu-ia.

1. Ascribe to the Lord, you heavenly **powers**, *
ascribe to the Lord glory *and* **strength**.

Ascribe to the Lord the glory *of his* **name**; *
bow down before the Lord, majestic *in* **holiness**.

2. The voice of the Lord upon the waters, †
the God of *glory* **thunders**; *
the Lord on the immensity *of* **waters**;

the voice of the Lord *full of* **power**; *
the voice of the Lord full *of* **splendor**.

3. The voice of the Lord *shatters* **cedars**, *
the Lord shatters the cedars *of* **Lebanon**;

4. The voice of the Lord flashes flames of fire. †
The voice of the Lord *shakes the* **wilderness**, *
the Lord shakes the wilderness of *Ka***desh**;

5. The Lord sat enthroned *above the* **flood**; *
the Lord sits as king *fore***ver**.

The Lord will give strength *to his* **people**, *
the Lord will bless his people *with* **peace**.

Glory be to the Father ...

LENTEN SEASON

ASH WEDNESDAY

INTROIT

Your mer - cy ex - tends to all things, O Lord,*

and you des-pise none of the things you have made. You o-ver-look the sins of men

for the sake of rep - en - tance. You grant them your par - don,

be - cause you are the Lord our God.

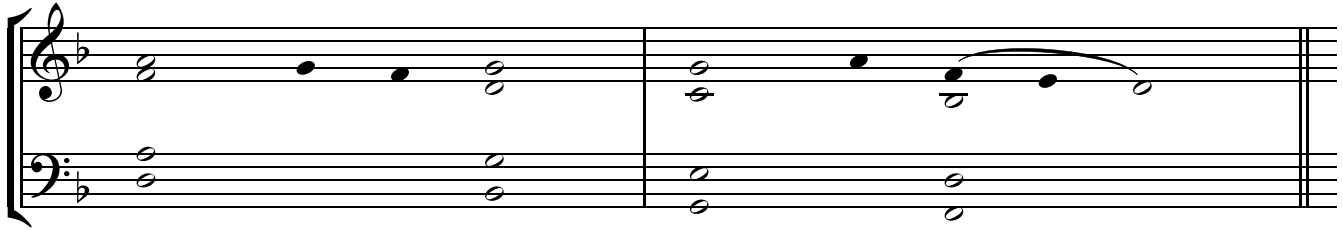

1. Have mercy on me, *God, have* **mercy**, *
for in you my soul has taken **refuge**.

In the shadow of your wings *I take* **refuge**, *
till the storms of destruction *pass* **by**.

2. I call to you, God *the Most* **High**, *
to God who provides *for* **me**.

May he send from heaven and save me, †
and put to shame those *who assail* me. *
May God send his loving mercy *and* **faithfulness**.

3. My soul lies down *among* **lions**, *
who would devour the sons *of* **men**.

Their teeth are *spears and* **arrows**, *
their tongue a sharpened **sword**.

Be exalted, O God, *above the* **heavens**; *
may your glory shine *on* **earth**!

Glory be to the Father ...

OFFERTORY: Ash Wednesday

I will ex - tol you, O Lord,* for you have drawn me up,

and have not let my foes re - jice o - ver me.

O Lord, I cried un - to you and you healed me.

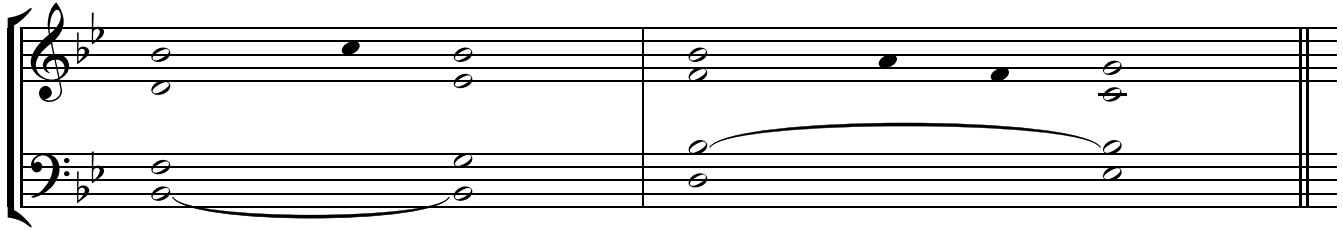

1. O Lord, you have lifted up my soul from *the grave*, *
restored me to life from those who sink into *the pit*.

2. Sing psalms to the Lord, *you faithful* ones; *
give thanks to his *holy name*.

His anger lasts a moment; his favor all *through life*. *
At night come tears, but *dawn brings joy*.

3. I said to myself in my *good fortune*: *
“I shall never *be shaken*.”

O Lord, your favor had set me like a *mountain stronghold*. *
Then you hid your face, and I was put *to confusion*.

4. To you, O Lord, *I cried*, *
to my God I *appealed for mercy*:

“What profit is my lifeblood, my going to *the grave*? *
Can dust give you thanks, or *proclaim your faithfulness*?”

COMMUNION

He who med - i - tates* day___ and night on the law of the Lord,

shall bear___ fruit___ in due___ sea - son.

1. Blessed indeed is *the* **man** *
 who follows not the counsel of *the* **wicked**,

 nor stands in the path *with* **sinner**s, *
 nor abides in the company *of* **scorners**,

2. but whose delight is the law of *the* **Lord**, *
 and who ponders his law day *and* **night**.

3. He is like a tree that is planted †
 beside the *flowing* **waters**, *
 that yields its fruit in *due* **season**,

 and whose leaves shall never **fade**; *
 and all that he does *shall* **prosper**.

4. Not so are the wicked, not so! †
 For they, like *winnowed* **chaff**, *
 shall be driven away by *the* **wind**.

5. When the wicked are judged they shall *not* **rise**, *
 nor shall sinners in the council of *the* **just**;

 for the Lord knows the way of *the* **just**, *
 but the way of the wicked *will* **perish**.

Glory be to the Father ...

FIRST SUNDAY OF LENT

INTROIT

When he calls___ to me,* I___ will an - swer him;

I will res - cue him and hon - or him;___

with long___ life will I sat - is - fy him.

1. He who dwells in the shelter of the Most High, *
and abides in the shade of the Almighty,

says to the Lord, "My refuge, *
my stronghold, my God in whom I trust!"

2. He will free you from the snare of the fowler, *
from the destructive plague;

he will conceal you with his pinions, †
and under his wings you will find refuge. *
His faithfulness is buckler and shield.

3. You will not fear the terror of the night, *
nor the arrow that flies by day,

nor the plague that prowls in the darkness, *
nor the scourge that lays waste at noon.

Glory be to the Father ...

OFFERTORY

The Lord will o - ver - shad - ow you with his pin - ions,*

and you will find ref - uge un - der his wings.

His faith - ful - ness will en - com - pass you with a shield.

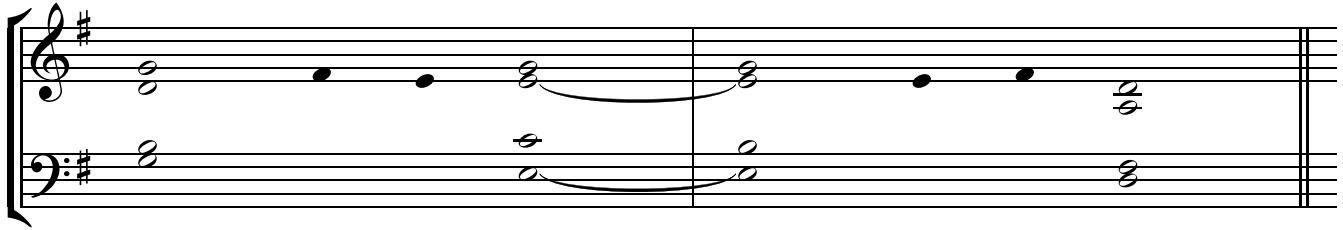

1. He who dwells in the shelter of *the Most High*, *
- and abides in the shade of *the Almighty*,

says to the Lord, "*My refuge*, *

my stronghold, my God in *whom I trust*!"

2. You will not fear the terror *of the* night, *
- nor the arrow that *flies by* day,
- nor the plague that prowls *in the* darkness, *
- nor the scourge that lays *waste at* noon.

3. A thousand may fall at your side, †
- ten thousand fall *at your right*: *
- you it will never *approach*.

4. Your eyes have *only to look* *
- to see how the wicked *are repaid*.

For you, O Lord, *are my refuge*. *

You have made the Most *High your dwelling*.

COMMUNION

He will o - ver - shad - ow you with his pin - ions,* and you will find_ ref-uge

un-der his wings. His_ faith - ful- ness will en-com-pass you with a shield._

1. He who dwells in the shelter of the *Most High*, *
and abides in the shade of the *Almighty*,

says to the Lord, "*My refuge*, *
my stronghold, my God in whom *I trust!*"

2. He will free you from the snare of *the fowler*, *
from the destructive *plague*;

For you has he commanded *his angels* *
to keep you in all *your ways*.

3. They shall bear you upon *their hands*, *
lest you strike your foot against *a stone*.

On the lion and the viper you *will tread*, *
and trample the young lion and *the serpent*.

4. Since he clings to me in love, I *will free* him, *
protect him, for he knows *my name*.

When he calls on me, I will answer him; †
I will be with him in *distress*; *
I will deliver him, and give *him glory*.

5. With length of days I will *content* him; *
I will show him my *saving power*.

SECOND SUNDAY OF LENT

INTROIT (Option 1)

My heart_ dec - lared_ to you:* Your coun - ten - ance_ have_ I sought;_

I shall e - ver seek your coun - ten - ance, O Lord;

do not turn your face_____ from me._____

1. The Lord is my light and my *sal*vation; *
whom shall *I* **fear**?

The Lord is the stronghold of *my* **life**; *
whom should *I* **dread**?

2. When those who do evil *draw* **near** *
to devour *my* **flesh**,

it is they, my enemies *and* **foes**, *
who stumble *and* **fall**.

3. Though an army encamp *a***gainst** me, *
my heart would *not* **fear**.

Though war break out *a***gainst** me, *
even then would *I* **trust**.

Glory be to the Father ...

INTROIT (Option 2)

Rem - em - ber your mer - cies, Lord*

and your love_which is from all_ e - ter - ni - ty. Do not let our en - e - mies

tri - umph o - ver us; de - liv - er us, O God of Is - ra - el,

from all_ our tri - bu - la - - tions.

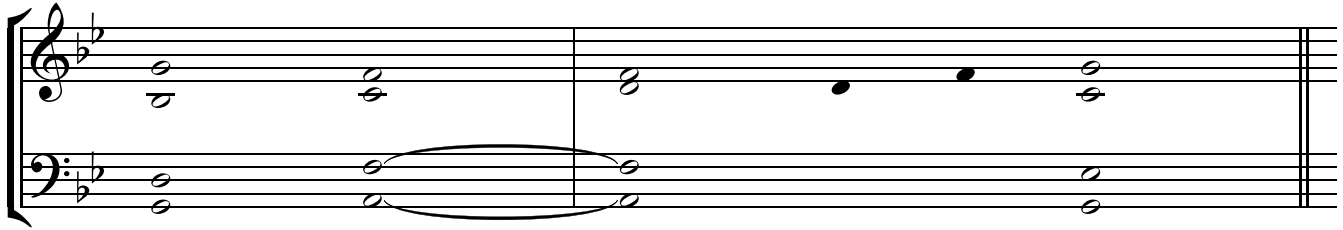

1. To you, O Lord, I lift up *my* **soul**. *
In you, O my God, *I have* **trusted**;

let me not be put *to* **shame**; *
let not my enemies exult *over* **me**.

Let none who hope in you be put *to* **shame**; *
but shamed are those who wantonly *break* **faith**.

2. O Lord, make me know *your* **ways**. *
Teach *me* *your* **paths**.

Guide me in your truth, and teach me; †
for you are the God of my *sal***vation**. *
I have hoped in you *all day* **long**.

3. Remember your compassion, O Lord, †
and your merciful **love**, *
for they are *from of* **old**.

Glory be to the Father ...

OFFERTORY

I shall med - i - tate up - on your com - mand - ments* which I great - ly love;

I will ex - tend my hands towards your com - mand - ments which I love. —

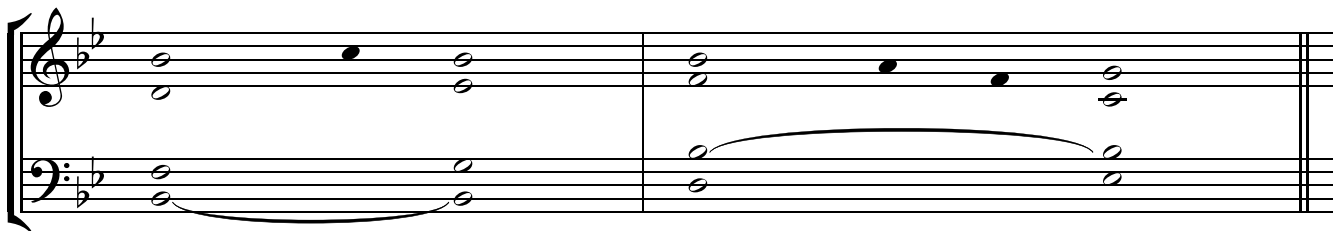

1. I have said, "O Lord, *my* **portion** *
is to *obey your* **words**."

With all my heart I implore *your* **favor**; *
as with your promise, *have* **mercy**.

2. I have pondered *my* **ways**, *
and turned my steps to *your* **decrees**.

I made haste; I did not *delay* *
to obey *your* **commands**.

3. Though the nets of the wicked *ensnare* me, *
your law I did *not forget*.

At midnight I will rise *and* **thank** you *
for your *just* **decrees**.

4. I am a friend of all who *revere* you, *
who *keep your* **precepts**.

O Lord, your merciful love fills *the* **earth**. *
Teach *me* your **statutes**.

COMMUNION

Tell no one a - bout the vis - ion you have seen

un - til the Son of Man has ris - en from the dead.

1. My heart overflows with *noble words*. *
To the king I address the song I *have made*. *
2. You are the most handsome of the sons of men, †
and graciousness is poured out upon *your lips*, *
for God has blessed you forever**more**.
3. Gird your sword upon your *thigh*, O **mighty** one, *
with your splendor and *your majesty*.

In your majesty ride on triumphant †
in the cause of truth, meekness, and **justice**. *
May your right hand show your wondrous **deeds**.

4. Your arrows are sharp—peoples *fall beneath* you— *
in the heart of the foes of *the king*.

5. Your throne, O God, shall endure forever. †
A scepter of justice is the scepter *of your kingdom*. *
Your love is for justice; your hatred *for evil*.

Therefore God, your God, *has anointed* you *
with the oil of gladness above other **kings**:

6. I will make your name forever **remembered**. *
Thus the peoples will praise you from age *to age*.

Glory be to the Father ...

THIRD SUNDAY OF LENT

INTROIT (Option 1)

My eyes are for - ev - er turned towards the Lord;*

for he shall re - lease my feet from the snare; look up - on me

and have mer - cy on me, for I am a - ban - doned and des - ti - tute.

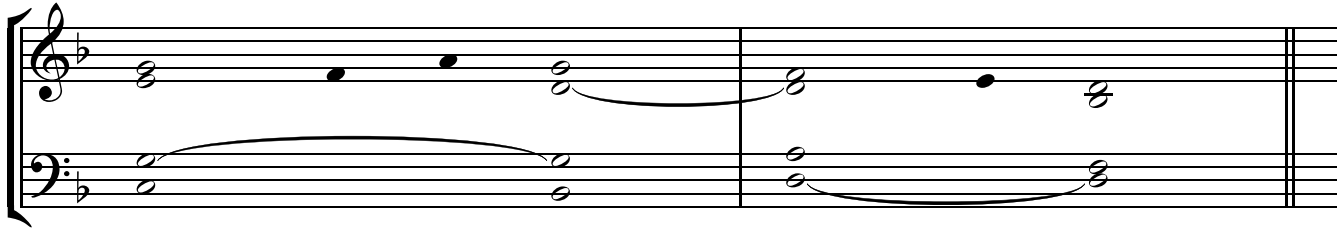

1. To you, O Lord, I lift *up my* **soul**. *
In you, O my God, I *have* **trusted**;

let me not be *put to* **shame**; *
let not my enemies exult *over* **me**.

Let none who hope in you be *put to* **shame**; *
but shamed are those who wantonly *break* **faith**.

2. O Lord, make me *know your* **ways**. *
Teach me *your* **paths**.

Guide me in your truth, and teach me; †
for you are the God of *my* **salvation**. *
I have hoped in you all *day* **long**.

3. Remember your compassion, O Lord, †
and your *merciful* **love**, *
for they are from *of* **old**.

Glory be to the Father ...

INTROIT (Option 2)

When I vin-di-cate my ho-li-ness through you,* I will gath-er you from all lands,

and I will sprin - kle clean wa - ter up - on you,

and you shall be cleansed from all your filth - i - ness;

and I will give you a new Spir - it.

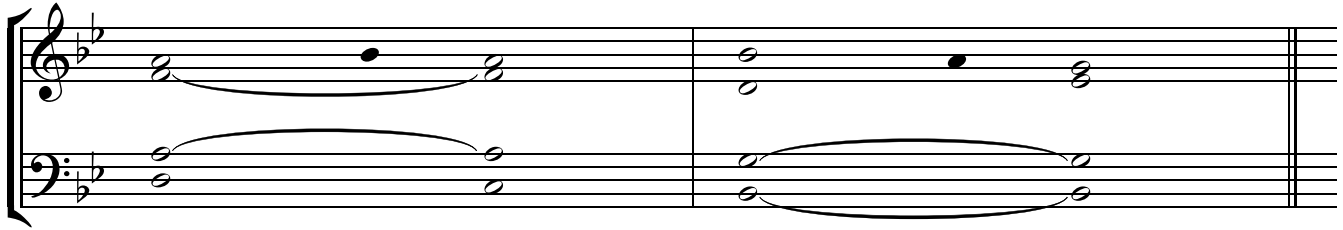

1. I will bless the Lord at *all* **times**; *
praise of him is always in *my* **mouth**.

In the Lord my soul shall make *its* **boast**; *
the humble shall hear and *be* **glad**.

2. Glorify the Lord *with* **me**; *
together let us praise *his* **name**.

I sought the Lord, and he *answered* **me**; *
from all my terrors he set *me* **free**.

3. Look towards him and *be* **radiant**; *
let your faces not be *abashed*.

This lowly one called; the *Lord* **heard**, *
and rescued him from all his *distress*.

Glory be to the Father ...

OFFERTORY

The or - din-an-ces of the Lord_ are right,* bring - ing joy to all_ hearts,

sweet - er than hon - ey or the hon - ey - comb.

There - fore your ser - vant_ will ob - serve_ them.

1. The heavens declare the glory of **God**, *
and the firmament proclaims the work of *his* **hands**.

Day unto day conveys *the* **message**, *
and night unto night imparts *the* **knowledge**.

2. No speech, no word, whose voice goes unheeded; †
their sound goes forth through *all the* **earth**, *
their message to the utmost bounds of *the* **world**.

3. There he has placed a tent for the sun; †
it comes forth like a bridegroom coming *from his* **tent**, *
rejoices like a champion to run *his* **course**.

4. At one end of the heavens is the rising of the sun; †
to its furthest end it *runs its* **course**. *
There is nothing concealed from its burning **heat**.

COMMUNION

The spar - row has found her - self a home,* and the tur - tle dove

a nest in which to lay__ her young: at your al - tars, O Lord of hosts,

my King and my God!__ Bles-sed are they who dwell in your house,

they shall praise__ you for e - ver and e - ver.

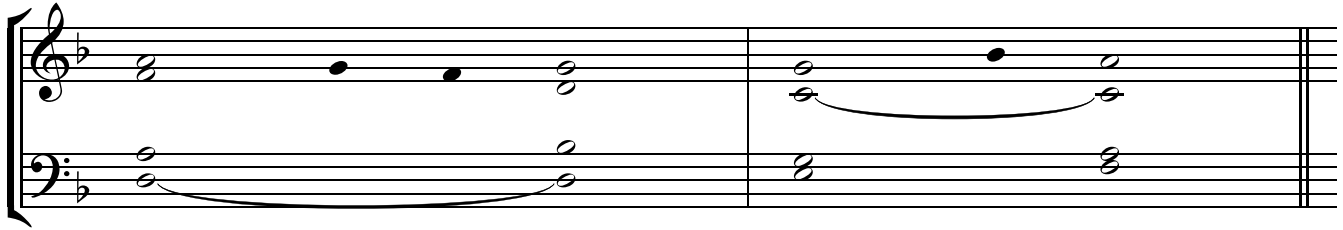

1. How lovely *is your* **dwelling** place, *
O Lord *of* **hosts**.

My soul is longing *and* **yearning** *
for the courts of *the* **Lord**.

2. O Lord God of hosts, *hear my* **prayer**; *
give ear, O God *of* **Jacob**.

Turn your eyes, O *God, our* **shield**; *
look on the face of your *anointed*.

3. One day *within your* **courts** *
is better than a thousand *elsewhere*.

The threshold of the *house of* **God** *
I prefer to the dwellings of *the* **wicked**.

4. For the Lord God is a *sun, a* **shield**; *
the Lord will give us his favor *and* **glory**.

he will not withhold *any* **good** *
to those who walk *without* **blame**.

O Lord of *hosts, how* **blessed** *
is the man who trusts *in* **you**!

Glory be to the Father ...

COMMUNION (When the Gospel of the Samaritan woman is read)

Who-so - ev - er drinks* the wa - ter that I shall of - fer, said the Lord,___

shall have___ with - in___ him a spring___ of wa - ter

wel - ling up un - to e - ter - nal life.

1. On that day, *you will say*: *
- I give you *thanks*, O **Lord**;

though you have been angry *with me*, *

your anger has abated, and you *have consoled* me.

2. God indeed *is my savior*; *
- I am confident and *unafraid*.

My strength and my courage *is the Lord*, *

and he has *been my savior*.

3. With joy you *will draw water* *
- at the fountain *of salvation*,

and say *on that day*: *

Give thanks to the lord, *acclaim his name*;

among the nations make *known his deeds*, *

proclaim how exalted *is his name*.

4. Sing praise to the lord for his glorious *achievement*; *
- let this be known throughout *all the earth*.

Shout with exultation, O city *of Zion*, *

for great in your midst is the Holy *One of Israel*!

Glory be to the Father ...

FOURTH SUNDAY OF LENT

INTROIT

Re - joice, O Je - ru - sa - lem;* and gath - er round, all you_ who love_ her;

re - joice_ in glad - ness, af - ter hav - ing been_ in sor - row;

ex - ult and be_ re - plen_ ished with the con - sol - a - tion

flow - ing from her moth - er - ly bos - om.

**last time only*

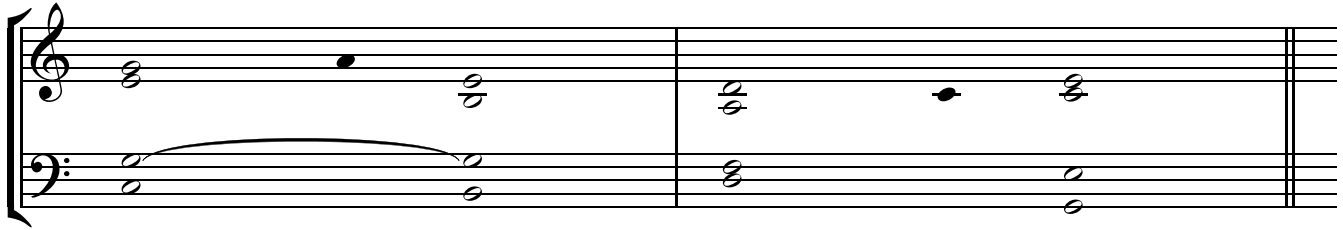

1. I rejoiced when they said *to me*, *
“Let us go to the house of *the Lord*.”

And now our feet *are standing* *
within your gates, O *Jerusalem*.

2. Jerusalem is built as *a city* *
bonded as one *together*.

It is there that the tribes *go up*, *
the tribes of *the Lord*.

3. For Israel’s witness *it is* *
to praise the name of *the Lord*.

There were set the thrones *for judgment*, *
the thrones of the house of *David*.

Glory be to the Father ...

OFFERTORY

Praise the Lord, for he is lov - ing;* sing in hon - or of his name,

for he is gra - cious. He has ac - comp - lished

what - ev - er he re - solved to do in heav - en and on earth.

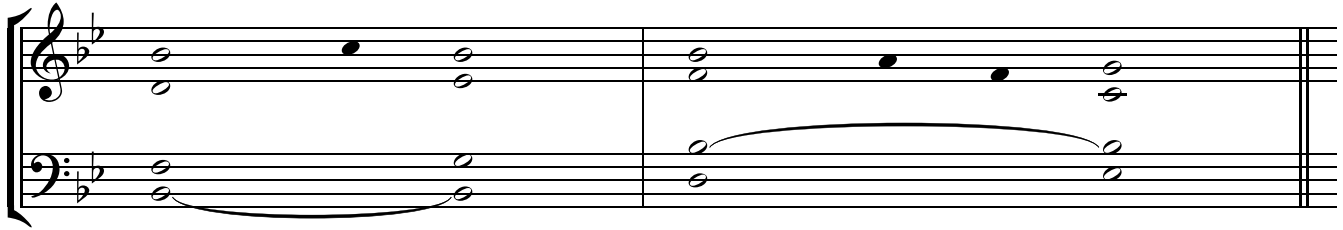

1. Praise the name of *the* **Lord**; *
 praise him, servants *of the* **Lord**,
 who stand in the house of *the* **Lord**, *
 in the courts of the house *of our* **God**.

2. For the Lord has chosen Jacob for *himself*, *
 and Israel as his treasured *possession*.

The Lord does whatever he wills, †
 in heaven, and *on* **earth**, *
 in the seas, and in *all the* **depths**.

3. He summons clouds from the ends of the earth, †
 makes lightning produce *the* **rain**; *
 from his treasures he sends *forth the* **wind**.

4. Lord, your name stands *forever*, *
 your renown, Lord, from *age to* **age**.

For the Lord does justice for *his* **people** *
 and takes pity *on his* **servants**.

OFFERTORY (When the Gospel of the Prodigal Son is read)

En - light - en my eyes* lest I fall in - to the sleep_ of death;

lest my en - e - my say: "I have pre - vailed a - gainst_ him."

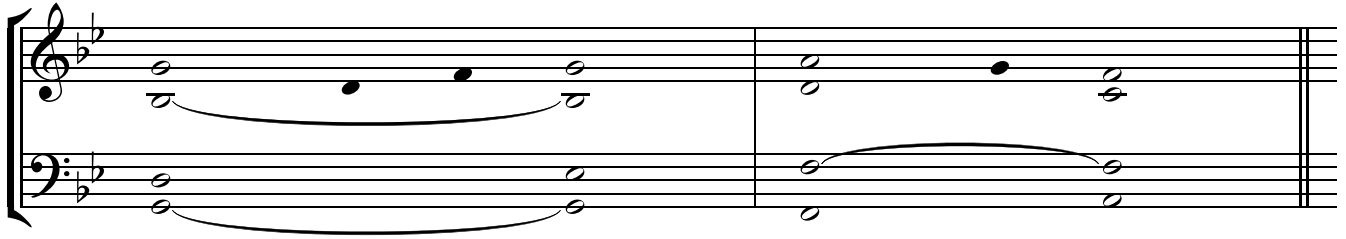

1. How long, O Lord? Will you forget *me forever*? *
How long will you hide your face *from me*?

How long must I bear grief in my soul, †
have sorrow in my heart *all day long*? *
How long shall my enemy prevail *over me*?

2. Look, answer me, *Lord my God*! *
Give light to my eyes lest I fall asleep *in death*;

lest my enemy say, “I have *overcome* him”; *
lest my foes rejoice when they see *me fall*.

3. As for me, I trust in your *merciful love*. *
Let my heart rejoice in your *salvation*.

I will sing to the Lord who has been bountiful *with me*. *
I will sing psalms to the name of the Lord *Most High*.

COMMUNION

Je - ru - sa - lem,* built as a ci - ty whose parts are bound firm - ly to - geth - er!

It is there — that the tribes go up, the tribes of the Lord,

to give thanks un - to your name, O Lord.

1. I rejoiced when they *said to me*, *
"Let us go to the house of *the Lord*."

And now our *feet are standing* *
within your gates, O *Jerusalem*.

There were set the *thrones for judgment*, *
the thrones of the house of *David*.

2. For the peace of *Jerusalem pray*, *
"May they prosper, those *who love* you."

May peace abide *in your walls*, *
and security be in *your towers*.

3. For the sake of my family *and friends*, *
let me say, "Peace *upon* you."

For the sake of the house of the *Lord, our God*, *
I will seek good things *for you*.

Glory be to the Father ...

COMMUNION (When the Gospel of the Man Born Blind is read)

The Lord_ made some clay with his spit- tle,* and he spread it o - ver my eyes;—

and I went forth, I washed— my self,

I be - gan to see, and I put my faith— in God.

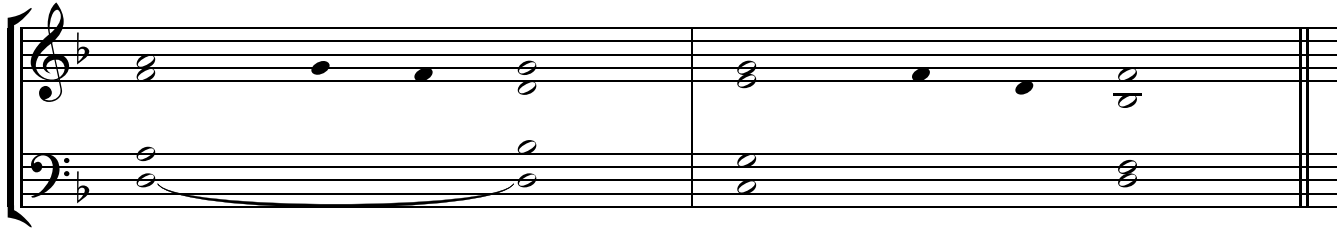

1. The Lord is my light and *my salvation*; *
whom *shall I fear*?

The Lord is the stronghold *of my life*; *
whom *should I dread*?

2. There is one thing I ask *of the Lord*, *
only this *do I seek*:

to live in the house *of the Lord* *
all the days *of my life*,

to gaze on the beauty *of the Lord*, *
to inquire *at his temple*.

3. For there he keeps me safe *in his shelter* *
in the *day of evil*.

He hides me under cover *of his tent*; *
he sets me high upon *a rock*.

4. And now my head *shall be raised* *
above my foes *who surround* me,

and I shall offer within his tent †
a sacrifice *of joy*. *
I will sing and make music *for the Lord*.

5. It is your face, O Lord, *that I seek*; *
hide not your *face from me*.

Dismiss not your servant *in anger*; *
you have *been my help*.

6. Do not abandon *or forsake* me, *
O God, *my Savior*!

Though father and mother *forsake* me, *
the Lord *will receive* me.

7. I believe I shall see *the Lord's goodness* *
in the land *of the living*.

Glory be to the Father ...

COMMUNION (When the Gospel of the Prodigal Son is read)

My son, — you should re- joice;* for your broth - er who was dead

has come back to life; — he — was lost — and he has been found.

1. Blessed is he whose transgression *is forgiven*, *
whose sin *is remitted*.

Blessed the man to whom the Lord *imputes no guilt*, *
in whose spirit *is no guile*.

2. I kept it secret and my *frame was wasted*. *
I groaned *all day long*,

3. To you I have *acknowledged my sin*; *
my guilt I *did not hide*.

I said, "I will confess my transgression *to the Lord*." *
And you have forgiven the guilt *of my sin*.

4. I will instruct you and teach you †
the way *you should go*; *
I will fix my eyes *upon you*.

5. Many sorrows has the wicked, †
but loving mercy *surrounds* *
one who trusts *in the Lord*.

6. Rejoice in the Lord; *exult, you just*! *
Ring out your joy, all you *upright of heart*!

Glory be to the Father ...

FIFTH SUNDAY OF LENT

INTROIT

Vin - di - cate me, O God,* and de - fend my cause

a - gainst an un - god - ly na - tion; from wick - ed and de - ceit - ful men

de - liv - er me, for you are my God and my strength.

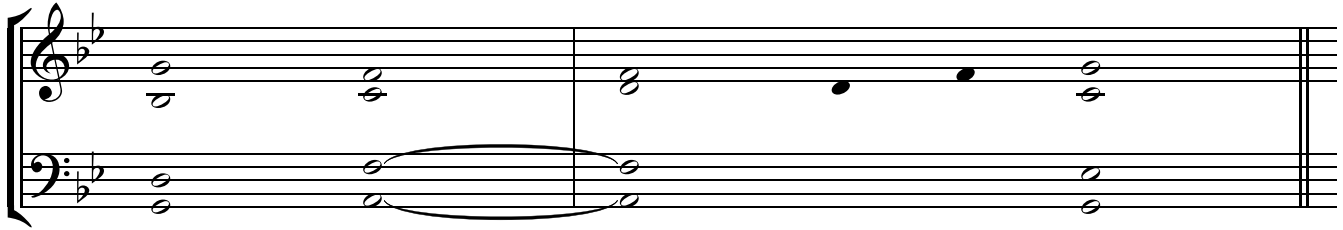

1. O send forth your light and your **truth**; *
they will *guide me on*.

They will bring me to your holy **mountain**, *
to the place *where you dwell*.

2. And I will come to the altar of **God**, *
to God, my *joy and gladness*.

To you will I give thanks on the **harp**, *
O God, my God.

3. Why are you cast down, my **soul**; *
why *groan within* me?

Hope in God; I will praise him yet **again**, *
my saving presence *and my God*.

Glory be to the Father ...

OFFERTORY

I will praise you, O Lord, with my whole heart;*

deal boun - ti - fully with your ser - vant,

that I may live and ob - serve_ your word;_ re - vive_ me

ac - cor - ding to your word, O Lord.

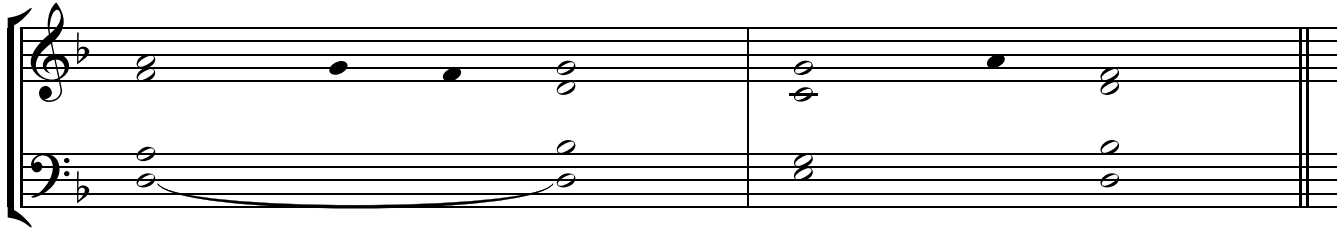

1. Blessed are those whose *way is* **blameless**, *
who walk in the law of *the* **Lord**!

Blessed are those who keep *his decrees*! *
With all their hearts *they seek* him.

2. They never do *anything* **evil**, *
but walk in *his* **ways**.

You have laid *down your* **precepts** *
to be carefully **kept**.

3. May my *ways be* **firm** *
in keeping *your* **statutes**.

Then I shall not be *put to* **shame** *
as I observe all your *com***mands**.

4. I will thank you with an *upright* **heart**, *
as I learn your *just* **judgments**.

I will *keep your* **statutes**; *
do not ever *forsake* me.

COMMUNION

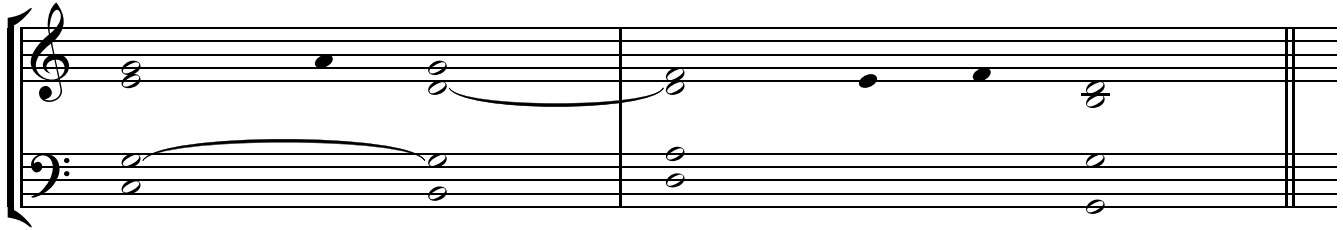

1. O Lord, hear a cause that *is* **just**; *
pay heed *to my* **cry**.

Turn your ear to *my* **prayer**; *
no deceit is *on my* **lips**.

From you may my justice *come* **forth**. *
Your eyes discern *what is* **upright**.

2. My foes encircle me with deadly *intent*. *
Their hearts tight shut, their *mouths speak* **proudly**.

They advance against me, and now they *surround* me. *
Their eyes watch to strike me *to the* **ground**.

They are like a lion ready *to* **claw**, *
like some young lion *crouched in* **hiding**.

3. As for me, in justice I shall behold *your* **face**; *
when I awake I shall be filled with the vision *of your* **presence**.

Glory be to the Father ...

COMMUNION (When the Gospel of Lazarus is read)

When the Lord saw the sis - ters of Laz - a - rus in tears near the tomb,*

he wept in the pres - ence of the Jews_ and cried: Laz - a - rus, come forth._

And out_____ he came, hands and feet_____ bound,

the man who had been dead for four_____ days.

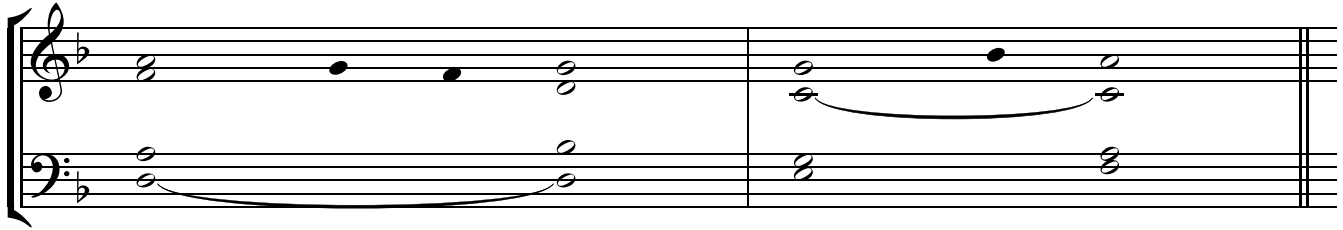

1. Out of the depths I cry to *you*, **O Lord**; *
Lord, hear *my* **voice**!

O let your ears *be attentive* *
to the sound of *my* **pleadings**.

2. If you, O Lord, should *mark iniquities*, *
Lord, who *could stand*?

But with you is *found forgiveness*, *
that you may be **reversed**.

3. I long for *you*, **O Lord**, *
my soul longs for *his* **word**.

My soul hopes *in the Lord* *
more than watchmen *for* **daybreak**.

4. More than watchmen *for* **daybreak**, *
let Israel hope for *the* **Lord**.

For with the Lord *there is* **mercy**, *
in him is plentiful **redemption**.

It is he who will *redeem* **Israel** *
from all its *iniquities*.

Glory be to the Father ...

COMMUNION (When the Gospel of the Adulteress is read)

Wo - man, has no one con - demned you? No one, Lord.

Neith - er do I con - demn you; go and do not sin a - gain.

1. Blessed is he whose transgression *is forgiven*, *
whose sin *is remitted*.

Blessed the man to whom the Lord *imputes no guilt*, *
in whose spirit *is no guile*.

2. I kept it secret and my *frame was wasted*. *
I groaned *all day long*,

3. To you I have acknowledged *my sin*; *
my guilt I *did not hide*.

I said, "I will confess my transgression *to the Lord*." *
And you have forgiven the guilt *of my sin*.

4. I will instruct you and teach you †
the way *you should go*; *
I will fix my eyes *upon you*.

5. Many sorrows has the wicked, †
but loving mercy *surrounds* *
one who trusts *in the Lord*.

6. Rejoice in the Lord; *exult, you just*! *
Ring out your joy, all you *upright of heart*!

Glory be to the Father ...

HOLY WEEK

PASSION (PALM) SUNDAY

OPENING ANTIPHON

Ho - san - na to the Son_ of Da - vid,* the King of Is - ra - el.

Bles - sed is he who comes in the name of the Lord._____

Ho - san - na in the high - - (S) est.

**last time only*

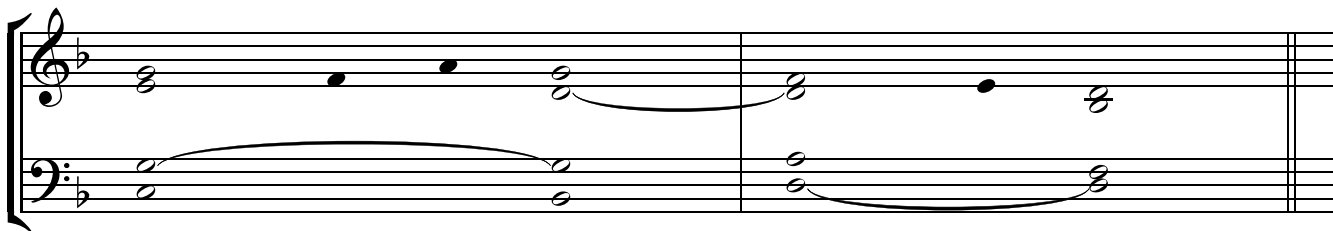

1. Give praise to the Lord, for *he is good*; *
his mercy endures *forever*.

2. The stone that the builders *rejected* *
has become *the* **cornerstone**.

By the Lord has *this been done*, *
a marvel in *our eyes*.

3. Go forward in procession *with branches*, *
as far as the horns of *the altar*.

You are my *God, I praise* you. *
My God, I *exalt* you.

Glory be to the Father ...

OFFERTORY

My heart__ a - wait - ed re - proach_ and mis - er - y;*

and I hoped for one that would grieve to-geth-er with me, but there was none;__

I__ looked for one who would com-fort me, and found no_____ one.

For_ food they gave_ me gall; in my thirst they gave me vin - e - gar to drink.

1. Save me, O God, *for the* **waters** *
have risen *to my* **neck**.

I have sunk into the mud *of the* **deep**, *
where there *is no* **foothold**.

I have entered the waters *of the* **deep**, *
where the flood *over***whelms** me.

2. I am wearied with crying *aloud*; *
my *throat is* **parched**.

My eyes are wasted *away* *
with waiting *for my* **God**.

3. More numerous than the hairs *on my* **head** *
are those who hate me *without* **cause**.

Many are those *who* **attack** me, *
enemies with **lies**.

What I have *never* **stolen**, *
how can *I* **restore**?

COMMUNION

Fath - er, if this cup can - not pass a - way

un - less I drink it, thy will be done.

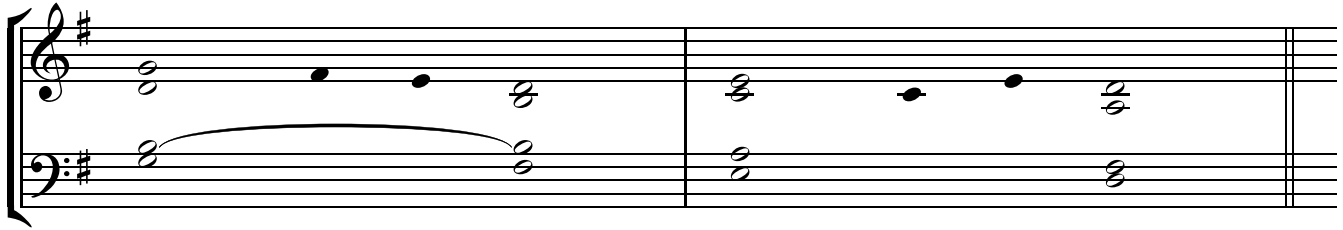

1. My God, my God, why have you forsaken me? †
Why are you *far from* **saving** me, *
so far from my *words of* **anguish**?

O my God, I call by day and you *do not* **answer**; *
I call by night and I find *no* **reprieve**.

2. In you our forebears *put their* **trust**; *
they trusted and you *set them* **free**.

But I am a worm *and no* **man**, *
scorned by everyone, despised *by the* **people**.

3. My heart has become *like* **wax**, *
it is melted *within my* **breast**.

For dogs have surrounded me; †
a band of the wicked *besets* me. *
They tear holes in my hands *and my* **feet**;

4. I can count every one *of my* **bones**. *
They stare at *me and* **gloat**.

Save my life from the jaws *of the* **lion**, *
my poor soul from the horns *of wild* **bulls**.

5. I will tell of your name *to my* **kin**, *
and praise you in the midst of *the* **assembly**;

“You who fear the Lord, give him praise; †
all descendants of Jacob, *give him* **glory**; *
revere him, all you descendants *of* **Israel**.”

6. All the earth shall remember and return
to the Lord, †
all families of the nations *worship before* him, *
for the kingdom is the Lord's, he is ruler
of the **nations**.

They shall worship him, all the mighty
of the **earth**; *
before him shall bow all who go down
to the **dust**.

7. And my soul shall live for him, my
descendants **serve** him. *
They shall tell of the Lord to generations
yet to **come**,

declare his saving justice to peoples *yet un***born**: *
“These are the things the *Lord has* **done**.”

Glory be to the Father ...

HOLY THURSDAY

INTROIT

Let our glo - ry be in the cross* of our Lord Je - sus Christ;

in him we have sal - va - tion, life and res - ur - rec - tion;

through him we are res - cued and set free.

1. O God, be gracious and **ble**ss us *
and let your face shed its *light upon* us.

So will your ways be known upon **earth** *
and all nations learn *your salvation*.

2. Let the peoples praise you, O **God**; *
let all the *peoples* **praise** you.

3. Let the nations be glad and shout for joy, †
with uprightness you rule the **peoples**; *
you guide the *nations on* **earth**.

4. Let the peoples praise you, O **God**; *
let all the *peoples* **praise** you.

5. The earth has yielded its **fruit** *
for God, our *God, has* **blessed** us.

May God still give us his **bles**sing *
that all the ends of the earth *may revere* him.

Glory be to the Father ...

OFFERTORY

Where true char - i - ty is dwel - ling, — God is pre-sent there.

By the love of Christ we have been brought to - geth - er:
 So when we as one are gath - ered all to - geth - er,
 May your face thus be our vis - ion, bright in glo - ry,

let us find in him our glad - ness and our pleas - ure;
 let us strive to keep our minds free of di - vis - ion;
 Christ our God, with all the bles - sed Saints in hea - ven:

may we love him and re - vere him, God the liv - ing,
 may there be an end to mal - ice, strife and quar - rels,
 such de - light is pure and fault - less, joy un - bound - ed,

and in love res - pect each oth - er with sin - cere hearts.
 and let Christ our God be dwel - ling here a - mong us.
 which en - dures through count - less ag - es world with - out end.

after verse 3

A - - - men.

COMMUNION

This is my bo - dy* which is giv-en up for you; this is the cup____

of the new__ cov - en - ant in my blood, says__ the Lord. Each_ time

that you par - take__ there - of, do__ it in me - mo - ry of me.

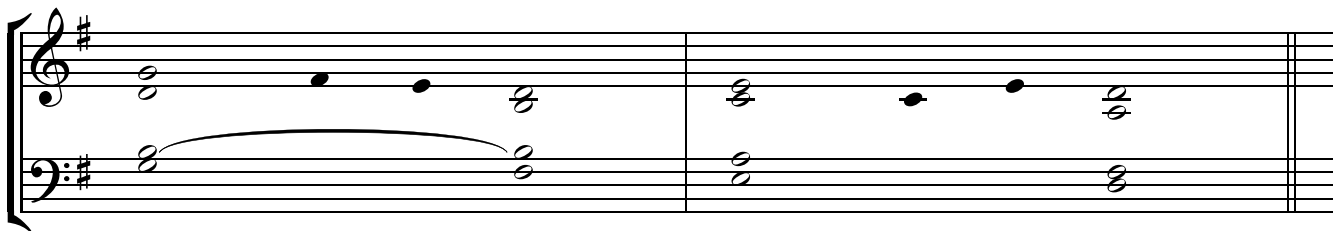

1. The Lord *is my* **shepherd**; *
there is nothing *I shall* **want**.

Fresh and green *are the* **pastures** *
where he gives *me* **repose**.

Near restful waters *he* **leads** me; *
he revives *my* **soul**.

2. He guides me along *the right* **path**, *
for the sake *of his* **name**.

Though I should walk in the valley of the shadow of death, †
no evil would I fear, for *you are* **with** me. *
Your crook and your staff will *give me* **comfort**.

3. You have prepared a table *before* me *
in the sight *of my* **foes**.

My head you have anointed *with* **oil**; *
my cup is *overflowing*.

4. Surely goodness and mercy *shall* **follow** me *
all the days *of my* **life**.

In the Lord's own house *shall I* **dwell** *
for length of *days* **unending**.

Glory be to the Father ...

EASTER SEASON

THE EASTER VIGIL

OFFERTORY

The right hand of the Lord has done val - iant - ly,*

the right hand of the Lord has ex - alt - ed me;

I shall not die, but I shall live,

and re - count the deeds of the Lord, al - le - lu - ia.

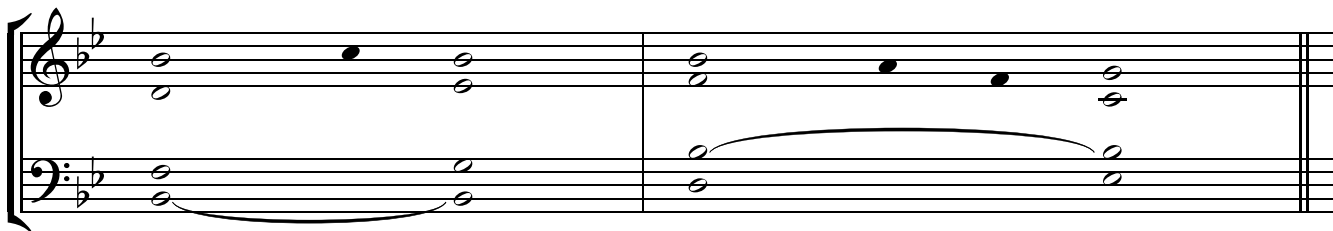

1. Give praise to the Lord, for he *is* **good**; *
his mercy *endures forever*.

2. Let the house of Israel **say**, *
"His mercy *endures forever*."

Let the house of Aaron **say**, *
"His mercy *endures forever*."

Let those who fear the *Lord* **say**, *
"His mercy *endures forever*."

3. I called to the Lord in my *distress*; *
he has *answered and freed* me.

The Lord is at my side; I do *not* **fear**. *
What can mankind *do against* me?

The Lord is at my side as *my* **helper**; *
I shall look in triumph *on my* **foes**.

4. It is better to take refuge in *the* **Lord** *
than to *trust in* **man**;

it is better to take refuge in *the* **Lord** *
than to *trust in* **princes**.

COMMUNION

Christ, our Pas - chal Lamb,* has been sac - ri - ficed, al - le - lu - ia;

there - fore, let us keep the feast by shar - ing the un - leav - ened bread

of up - right - ness and truth, al - le - lu - ia,

al - le - lu - ia, al - le - lu - ia.

1. Give praise to the Lord, for *he is good*; *
his mercy endures *forever*.

Let the house of Israel *say*, *
“His mercy endures *forever*.”

2. I called to the Lord in *my distress*; *
he has answered and **freed** me.

It is better to take refuge *in the Lord* *
than to *trust in man*;

3. The nations all encircled *me*; *
in the name of the Lord I *cut them off*.

They encircled me *all around*; *
in the name of the Lord I *cut them off*.

4. I was thrust down, thrust *down and falling*, *
but the Lord *was my helper*.

The Lord is my strength *and my song*; *
he *was my savior*.

5. There are shouts of joy *and salvation* *
in the tents *of the just*.

“The Lord’s right hand has done mighty deeds; †
his right hand *is exalted*. *
The Lord’s right hand has done *mighty deeds*.”

6. I shall not die, *I shall live* *
and recount the deeds *of the Lord*.

I will thank you, for *you have answered*, *
and you *are my savior*.

7. The stone that the builders *rejected* *
has become *the cornerstone*.

By the Lord has *this been done*, *
a marvel *in our eyes*.

This is the day the *Lord has made*; *
let us rejoice in it *and be glad*.

8. O Lord, *grant salvation*; *
O Lord, *grant success*.

Blest is *he who comes* *
in the name *of the Lord*.

9. You are my *God, I praise* you. *
My God, *I exalt* you.

Give praise to the Lord, for *he is good*; *
his mercy endures *forever*.

Glory be to the Father ...

EASTER SUNDAY

INTROIT

I am ris - en,* and I am al - ways with you, al - le - lu - ia;

you have placed your hand up - on me, al - le - lu - ia;

your wis - dom has been shown to be most won - der - ful,

al - le - lu - ia, al - le - lu - ia.

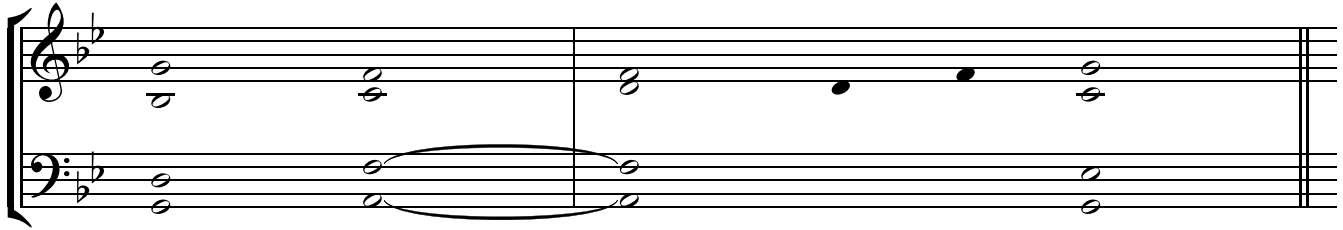

1. O Lord, you search me and you know me. †
 You yourself know my resting and my **rising**; *
 you discern my thoughts *from afar*.

You mark when I walk or lie **down**; *
 you know all my ways *through and through*.

2. Before ever a word is on my **tongue**, *
 you know it, O Lord, *through and through*.

Behind and before, you **besiege** me, *
 your hand ever *laid upon* me.

Too wonderful for me, this **knowledge**; *
 too high, *beyond my reach*.

3. O where can I go from your **spirit**, *
 or where can I flee *from your face*?

If I climb the heavens, you are **there**. *
 If I lie in the grave, *you are there*.

Glory be to the Father ...

OFFERTORY

The earth, trem - bled and was still,

when God a - rose in judg - ment, al - le - lu - ia.

1. God is *renowned in* **Judah**; *
in Israel his name *is* **great**.

His tent is *set in* **Salem**, *
and his dwelling place *in* **Sion**.

It was there he broke the *flaming* **arrows**, *
the shield, the sword, *the* **armor**.

2. Resplendent are you, *more majestic* *
than the everlasting **mountains**.

The stouthearted, despoiled, *slept in* **death**; *
none of the soldiers could lift *a* **hand**.

At your threat, O *God of* **Jacob**, *
horse and rider *lay* **stunned**.

3. You, you alone, strike terror. †
Who can stand *in your* **presence**, *
against the might of *your* **wrath**?

4. You uttered your sentence *from the* **heavens**; *
the earth in terror *was* **still**

when you arose, O *God, to* **judge**, *
to save all the humble of *the* **earth**.

COMMUNION

Christ, our Pas - chal Lamb,* has been sac - ri - ficed, al - le - lu - ia;

there - fore, let us keep the feast by shar - ing the un - leav - ened bread

of up - right - ness and truth, al - le - lu - ia,

al - le - lu - ia, al - le - lu - ia.

1. Give praise to the Lord, for *he is good*; *
his mercy endures *forever*.

Let the house of Israel *say*, *
“His mercy endures *forever*.”

2. I called to the Lord in *my distress*; *
he has answered and *freed* me.

It is better to take refuge *in the Lord* *
than to *trust in man*;

3. The nations all encircled *me*; *
in the name of the Lord I *cut them off*.

They encircled me *all around*; *
in the name of the Lord I *cut them off*.

4. I was thrust down, thrust *down and falling*, *
but the Lord *was my helper*.

The Lord is my strength *and my song*; *
he *was my savior*.

5. There are shouts of joy *and salvation* *
in the tents *of the just*.

“The Lord’s right hand has done mighty deeds; †
his right hand *is exalted*. *
The Lord’s right hand has done *mighty deeds*.”

6. I shall not die, *I shall live* *
and recount the deeds *of the Lord*.

I will thank you, for *you have answered*, *
and you *are my savior*.

7. The stone that the builders *rejected* *
has become *the cornerstone*.

By the Lord has *this been done*, *
a marvel *in our eyes*.

This is the day the *Lord has made*; *
let us rejoice in it *and be glad*.

8. O Lord, *grant salvation*; *
O Lord, *grant success*.

Blest is *he who comes* *
in the name *of the Lord*.

9. You are my *God, I praise* you. *
My God, *I exalt* you.

Give praise to the Lord, for *he is good*; *
his mercy endures *forever*.

Glory be to the Father ...

SECOND SUNDAY OF EASTER

INTROIT

As new - born babes, al - le - lu - ia, long for pure_ spir - i - tual milk, —

al - le - lu - ia, al - le - lu - ia, al - le - lu - ia.

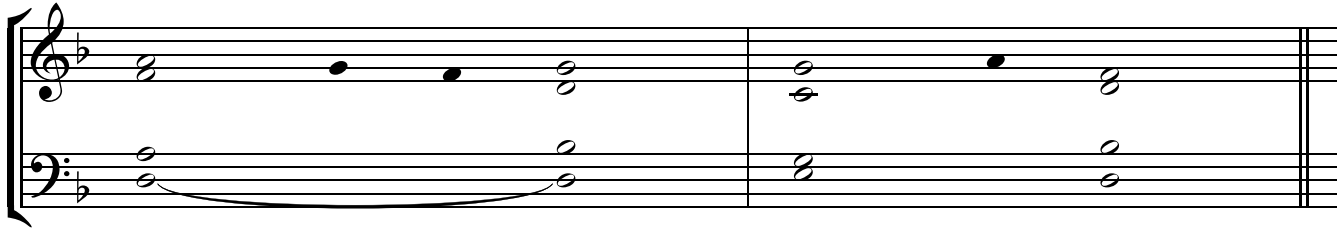

1. O Lord, you search me and you know me. †
You yourself know my resting *and my* rising; *
you discern my thoughts from *afar*.

You mark when I walk *or lie* down; *
you know all my ways through *and* through.

2. Before ever a word is *on my* tongue, *
you know it, O Lord, through *and* through.

Behind and before, *you besiege* me, *
your hand ever laid *upon* me.

Too wonderful for *me, this* knowledge; *
too high, beyond *my* reach.

3. O where can I go *from your* spirit, *
or where can I flee from *your* face?

If I climb the heavens, *you are* there. *
If I lie in the grave, you *are* there.

Glory be to the Father ...

OFFERTORY

The An - gel of the Lord came down from hea - ven*

and said to the wo - men: "The One whom you seek has ris - en,

as he said he would," al - le - lu - ia.

1. Then go quickly and tell *his disciples*, *
"He has been raised *from the dead*,

and he is going before *you to Galilee*; *
there *you will see* him."

2. Then they went away quickly from the tomb, †
fearful yet *overjoyed*, *
and ran to announce this to *his disciples*.

3. And behold, Jesus met them *on their way* *
and *greeted them*.

They approached, embraced *his feet*, *
and *did him homage*.

4. Then Jesus *said to them*, *
"Do not *be afraid*.

Go tell my brothers to *go to Galilee*, *
and there *they will see* me."

COMMUNION

Stretch forth— your— hand,* and feel the place where the nails— were,

al - le - lu - ia; and be not— doubt-ful but be - liev - ing,

al - le - lu - ia, al - le - lu - ia.

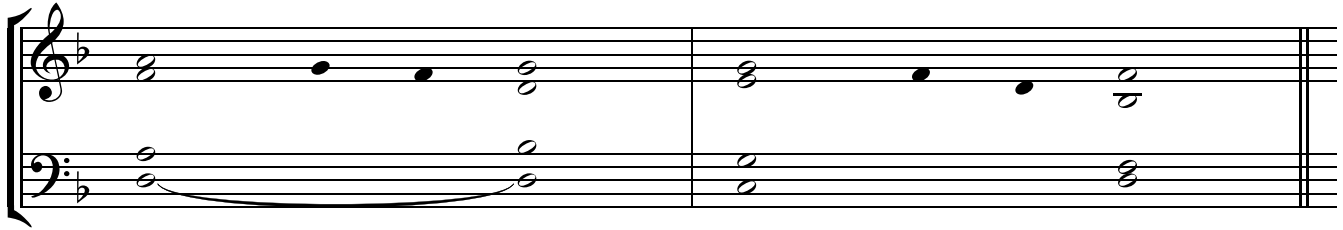

1. Give praise to the Lord, for *he is good*; *
his mercy *endures forever*.

Let the house of Israel *say*, *
“His mercy *endures forever*.”

2. I called to the Lord in *my distress*; *
he has *answered and freed* me.

It is better to take refuge *in the Lord* *
than to *trust in man*;

3. The nations all *encircled me*; *
in the name of the Lord I *cut them off*.

They encircled me *all around*; *
in the name of the Lord I *cut them off*.

4. I was thrust down, thrust *down and falling*, *
but the Lord *was my helper*.

The Lord is my strength *and my song*; *
he *was my savior*.

5. There are shouts of joy *and salvation* *
in the tents *of the just*.

“The Lord’s right hand has done mighty deeds; †
his right hand *is exalted*. *
The Lord’s right hand has done *mighty deeds*.”

6. I shall not die, *I shall live* *
and recount the deeds *of the Lord*.

I will thank you, for *you have answered*, *
and you *are my savior*.

7. The stone that the builders *rejected* *
has become *the cornerstone*.

By the Lord has *this been done*, *
a marvel *in our eyes*.

This is the day the *Lord has made*; *
let us rejoice in it *and be glad*.

8. O Lord, *grant salvation*; *
O Lord, *grant success*.

Blest is *he who comes* *
in the name *of the Lord*.

9. You are my *God, I praise* you. *
My God, *I exalt* you.

Give praise to the Lord, for *he is good*; *
his mercy *endures forever*.

Glory be to the Father ...

THIRD SUNDAY OF EASTER

INTROIT

Shout — joy - ful - ly to God, all the earth, al - le - lu - ia;*

sing a psalm to his name, al - le - lu - ia; praise him_ with mag - ni - fi - cence,

al - le - lu - ia, al - le - lu - ia, al - le - lu - ia.

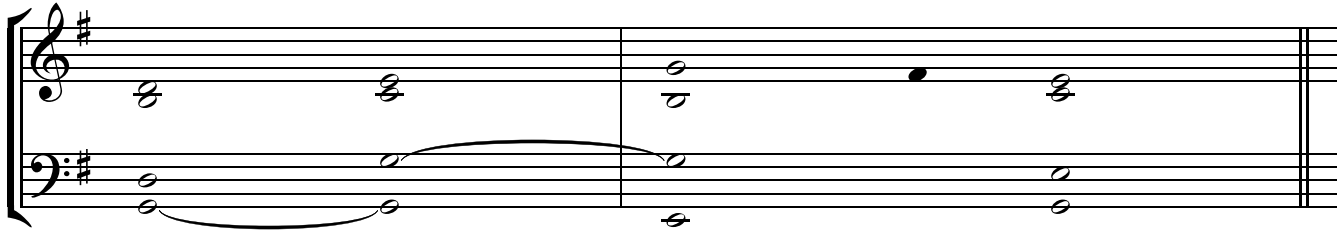

1. Because of the greatness of your **strength**, *
your enemies fawn *upon* you.

Before you all the earth shall bow **down**, *
shall sing to you, sing to *your* **name!**"

2. Come and see the works of **God**: *
awesome his deeds among the children *of* **men**.

He turned the sea into dry **land**; *
they passed through the river *on* **foot**.

3. Let our joy, then, be in **him**; *
he rules forever by *his* **might**.

His eyes keep watch on the **nations**: *
let rebels not exalt *themselves*.

Glory be to the Father ...

OFFERTORY

Praise the Lord, O my soul;*

I will praise the Lord through - out my life;

I will sing to my God for as long as I live, al - le - lu - ia.

1. Put no *trust in* **princes**, *
in mortal man who *cannot* **save**.

Take their breath, they return *to the* **earth**, *
and their plans that day come *to* **nothing**.

2. Blessed is he who is helped by *Jacob's* **God**, *
whose hope is in the Lord *his* **God**,

who made the heavens *and the* **earth**, *
the seas and all they *contain*,

who preserves fidelity *forever*, *
who does justice to those who are *oppressed*.

3. It is he who gives bread *to the* **hungry**, *
the Lord who sets prisoners **free**,

the Lord who opens the eyes *of the* **blind**, *
the Lord who raises up those who are *bowed* **down**.

4. It is the Lord who loves the just, †
the Lord who *protects the* **stranger** *
and upholds the orphan and the widow, †
but thwarts the path of *the* **wicked**.

The Lord will *reign forever*, *
the God of Sion from age *to* **age**.

COMMUNION (Year A)

The Lord_____ has_____ ris - - en

and has ap - peared to Pet - er, al - le - lu - ia.

**last time
only*

1. Give praise to the Lord, for *he is good*; *
his mercy *endures forever*.

Let the house of Israel **say**, *
“His mercy *endures forever*.”

2. I called to the Lord in *my distress*; *
he has answered *and freed* me.

It is better to take refuge *in the Lord* *
than to *trust in man*;

3. The nations all *encircled me*; *
in the name of the Lord I *cut them off*.

They encircled me *all around*; *
in the name of the Lord I *cut them off*.

4. I was thrust down, thrust *down and falling*, *
but the Lord *was my helper*.

The Lord is my strength *and my song*; *
he *was my savior*.

5. There are shouts of joy *and salvation* *
in the tents *of the just*.

“The Lord’s right hand has done mighty deeds; †
his right hand *is exalted*. *
The Lord’s right hand has done *mighty deeds*.”

6. I shall not die, *I shall live* *
and recount the deeds *of the Lord*.

I will thank you, for *you have answered*, *
and you *are my savior*.

7. The stone that the builders *rejected* *
has become *the cornerstone*.

By the Lord has *this been done*, *
a marvel *in our eyes*.

This is the day the *Lord has made*; *
let us rejoice in it *and be glad*.

8. O Lord, grant *salvation*; *
O Lord, grant *success*.

Blest is *he who comes* *
in the name *of the Lord*.

9. You are my *God, I praise* you. *
My God, *I exalt* you.

Give praise to the Lord, for *he is good*; *
his mercy *endures forever*.

Glory be to the Father ...

COMMUNION (Year B)

Sing un-to the Lord, al - le - lu - ia;* sing to the Lord, bless_ his name;—

pro-claim his sal - va - tion day af - ter day, al - le - lu - ia, al - le - lu - ia.

1. O sing a new song *to the* **Lord**; *
sing to the Lord, all *the* **earth**.

Tell among the *nations* *his* **glory**; *
and his wonders among all *the* **peoples**.

2. For the Lord is great and highly *to be* **praised**; *
to be feared above *all* **gods**.

Give the Lord, you families of peoples, †
give the Lord glory *and* **power**; *
give the Lord the glory of *his* **name**.

3. Bring an offering and enter his courts; †
worship the Lord in *holy* **splendor**. *
O tremble before him, all *the* **earth**.

4. Let the heavens rejoice and earth be glad; †
let the sea and all within it *thunder* **praise**. *
Let the land and all it bears *re***joice**.

Glory be to the Father ...

COMMUNION (Year C)

Sim - on, son of John,* do you love__ me__ more__ than these?

Lord, you know_ all things, you know, O Lord, that I love__ you,

al - le - - lu - - ia.

**last time only*

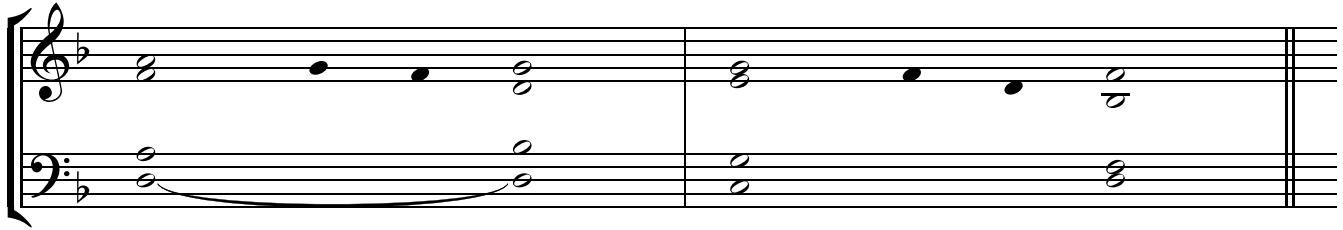

1. I will bless the Lord *at all* **times**; *
praise of him is always *in my* **mouth**.

In the Lord my soul shall *make its* **boast**; *
the humble shall hear *and be* **glad**.

2. Glorify the *Lord with* **me**; *
together let us *praise his* **name**.

I sought the Lord, and he *answered me*; *
from all my terrors he *set me* **free**.

3. Look towards him *and be* **radiant**; *
let your faces not *be* **abashed**.

This lowly one called; *the Lord* **heard**; *
and rescued him from all *his* **distress**.

The angel of the Lord *is encamped* *
around those who fear *him, to* **rescue** them.

4. When the just cry out, *the Lord* **hears**; *
and rescues them in all *their* **distress**.

The Lord is close to the *broken* **hearted**; *
those whose spirit is crushed *he will* **save**.

The Lord ransoms the souls *of his* **servants**. *
All who trust in him shall not *be* **condemned**.

Glory be to the Father ...

FOURTH SUNDAY OF EASTER

INTROIT

The earth_ is full of the mer - cy of the Lord, al - le - lu - ia;*

by the word of the Lord,_ the hea - vens were es - tab - lished,

al - le - lu - ia, al - le - lu - ia.

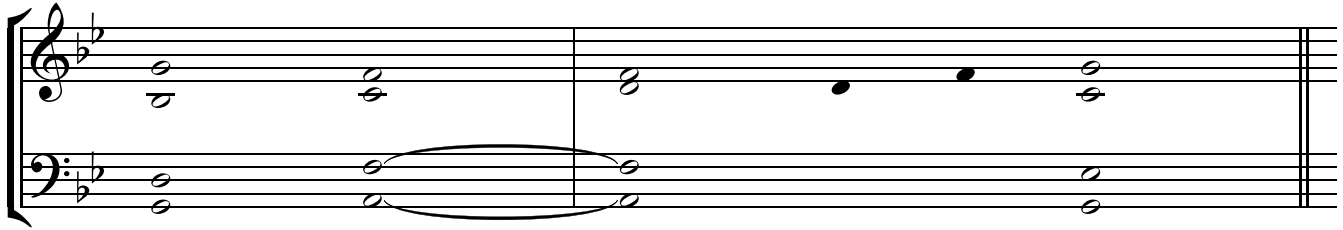

1. Ring out your joy to the Lord, O you **just**; *
for praise is fitting *for the* **upright**.

Give thanks to the Lord upon the **harp**; *
with a tenstringed lute *sing him* **songs**.

O sing him a song that is **new**; *
play skillfully, with *shouts of* **joy**.

2. For the word of the Lord is **faithful**, *
and all his works *to be* **trusted**.

The Lord loves justice and **right**, *
and his merciful love *fills the* **earth**.

3. By the word of the Lord the heavens were **made**, *
by the breath of his mouth *all their* **host**.

As in a flask, he collects the waves of the **ocean**; *
he stores up the depths *of the* **sea**.

Glory be to the Father ...

OFFERTORY

O God,— my— God,* from day-break do I watch— for you;

and in in - vo - ca - tion of your name will I lift up my hands.——

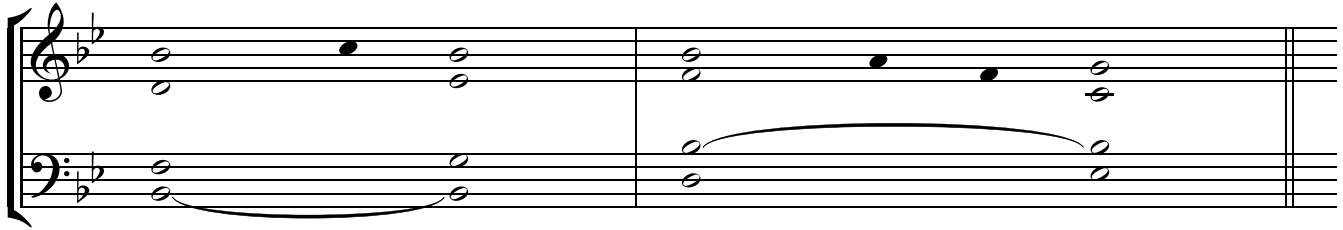

1. O God, you are my God; at dawn *I seek* you; *
for you my *soul is thirsting*.

For you my flesh *is pining*, *
like a dry, weary land *without water*.

I have come before you in *the sanctuary*, *
to behold your strength *and your glory*.

2. Your loving mercy is better *than life*; *
my lips will *speak your praise*.

I will bless you all *my life*; *
in your name I will lift *up my hands*.

My soul shall be filled as with *a banquet*; *
with joyful lips, my *mouth shall praise* you.

3. When I remember you upon *my bed*, *
I muse on you through the watches *of the night*.

For you have been *my strength*; *
in the shadow of your wings *I rejoice*.

My soul clings fast *to you*; *
your right *hand upholds* me.

4. Those who seek to destroy *my life* *
shall go down to the depths *of the earth*.

Put to the power of *the sword*, *
they shall be left as prey *for the jackals*.

5. But the king shall rejoice in God; †
all that swear by him shall *exult*, *
for the mouth of liars *shall be silenced*.

COMMUNION

I am the good shepherd, al - le - lu - ia; I know my sheep

and my own know me, al - le - lu - ia, al - le - lu - ia.

1. The Lord *is my* **shepherd**; *
there is nothing I *shall* **want**.

Fresh and green *are the* **pastures** *
where he gives me *re***pose**.

Near restful waters *he* **leads** me; *
he revives *my* **soul**.

2. He guides me along *the right* **path**, *
for the sake of *his* **name**.

Though I should walk in the valley of the shadow of death, †
no evil would I fear, for *you are* **with** me. *
Your crook and your staff will give *me* **comfort**.

3. You have prepared a *table* **before** me *
in the sight of *my* **foes**.

My head you have anointed *with* **oil**; *
my cup is *over***flowing**.

4. Surely goodness and mercy *shall* **follow** me *
all the days of *my* **life**.

In the Lord's own house *shall I* **dwell** *
for length of days *un***ending**.

Glory be to the Father ...

FIFTH SUNDAY OF EASTER

INTROIT

Sing to the Lord a new song, al - le - lu - ia;*

for the Lord has ac - com - plished won - drous deeds, al - le - lu - ia;

he has re - vealed his jus - tice in the sight of the Gen - tiles,

al - le - lu - ia, al - le - lu - ia.

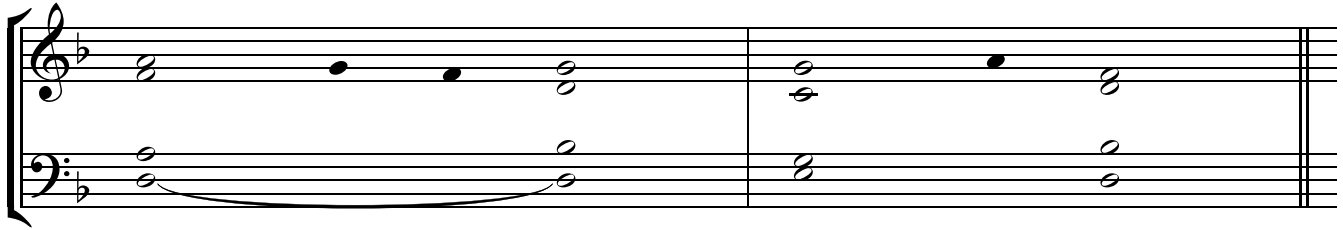

1. His right hand and his *holy* **arm** *
have brought *sal*vation.

He has remembered his *merciful* **love** *
and his truth for the house *of* **Israel**.

2. All the ends of the *earth* have **seen** *
the salvation of *our* **God**.

Shout to the Lord, all the earth; †
break forth into *joyous* **song**, *
and sing out *your* **praise**.

3. Sing psalms to the Lord *with the* **harp**, *
with the harp and the sound *of* **song**.

With trumpets and the sound *of the* **horn**, *
raise a shout before the King, *the* **Lord**.

Glory be to the Father ...

OFFERTORY

Shout joy - ful - ly to God, all the earth;* shout with joy_____ to God,

all___ the earth;___ sing a psalm in hon-or of his name; come and hear,

all you who fear_____ God,___ and I will tell___ you what great_____ things

the Lord___ has done for my soul,___ al - le - lu - ia.

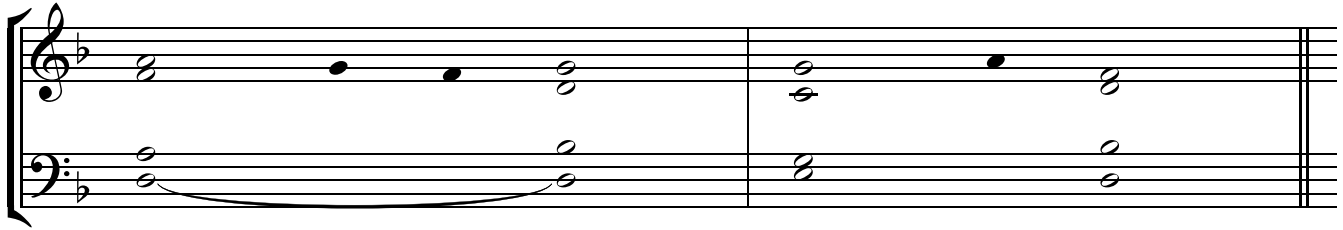

1. Burnt offering I bring *to your* **house**; *
to you I will pay *my* **vows**,

the vows which my *lips have* **uttered**, *
which my mouth declared in my *distress*.

2. I will offer you burnt offerings of fatlings †
with the smoke of *sacrificial* **rams**. *
I will offer bullocks *and* **goats**.

3. Come and hear, all *who fear* **God**; *
I will tell what he did for *my* **soul**.

To him I *cried* **aloud**, *
with exaltation ready on *my* **tongue**.

4. Had I considered evil *in my* **heart**, *
the Lord would not *have* **listened**.

But truly *God has* **listened**; *
he has heeded the voice of *my* **prayer**.

Blest be God, who did not *reject my* **prayer**, *
nor withhold from me his *merciful* **love**.

COMMUNION (Year A)

Have I _____ been with you so long,* and yet you do not know_ me? Phil- ip,

he who sees_____ me, sees the Fa - ther.

Do you not be - lieve_____ that I am in the Fa - ther,

and the Fa - ther in me? Al - le - lu - ia, al - le - lu - ia.

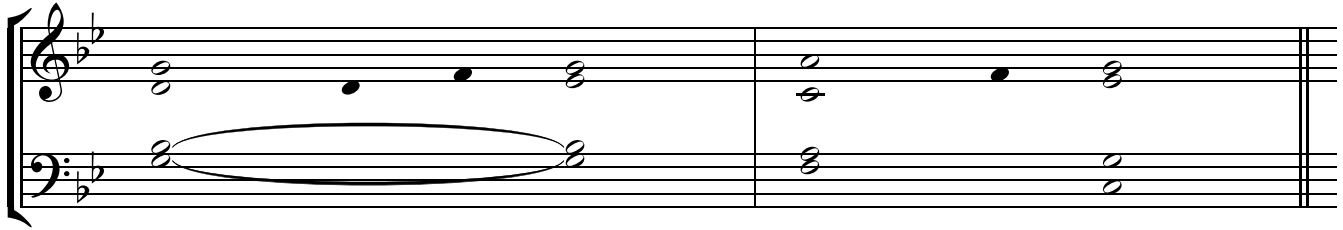

1. Ring out your joy to the Lord, O *you* **just**; *
for praise is fitting for *the* **upright**.

Give thanks to the Lord upon *the* **harp**; *
with a tenstringed lute sing *him* **songs**.

O sing him a song *that is* **new**; *
play skillfully, with shouts *of* **joy**.

2. Blessed the nation whose God *is the* **Lord**, *
the people he has chosen as *his* **heritage**.

From the heavens the *Lord looks* **forth**; *
he sees all the children *of* **men**.

3. Yes, the Lord's eyes are on *those who* **fear** him, *
who hope in his merciful **love**.

Glory be to the Father ...

COMMUNION (Years B & C)

I am the true vine,* and you are the branches; he who abides in me

and I in him, he it is who bears much fruit,

al - le - lu - ia, al - le - lu - ia.

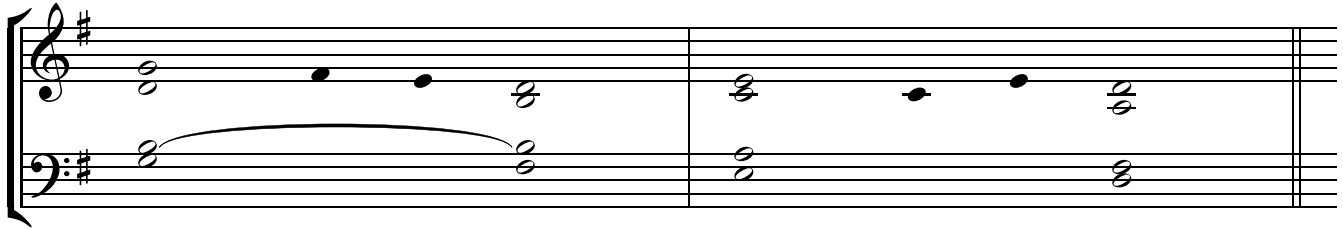

1. O shepherd of Israel, **hear** us, *
you who lead Joseph *like a flock*:

2. You brought a vine *out of* Egypt; *
you drove out the *nations and* **planted** it.

Before it you *cleared the* **ground**; *
it took root and *filled the* **land**.

3. The mountains were covered *with its* **shadow**, *
the cedars of God *with its* **boughs**.

It stretched out its branches *to the* **sea**; *
to the River it stretched *out its* **shoots**.

4. Visit this vine and protect it, †
the vine your right *hand has* **planted**, *
the son of man you have claimed *for yourself*.

5. May your hand be on the man at *your right* **hand**, *
the son of man you have confirmed *as your* **own**.

And we shall never forsake *you* **again**; *
give us life that we may call upon *your* **name**.

Glory be to the Father ...

SIXTH SUNDAY OF EASTER

INTROIT

Spread the news. with a voice of joy;* let it be heard, al - le - lu - ia;

speak it out to the ve - ry ends of the earth;_____

the Lord has lib - er - a - ted his peo - ple,

al - le - lu - ia, al - le - lu - ia.

1. Cry out with joy to God, all *the* **earth**; *
O sing to the glory of *his* **name**.

O render him glorious **praise**. *
Say to God, "How awesome *your* **deeds**!"

2. Because of the greatness of *your* **strength**, *
your enemies fawn *upon* you.

Before you all the earth shall *bow* **down**, *
shall sing to you, sing to *your* **name**!"

3. Come and see the works *of* **God**: *
awesome his deeds among the children *of* **men**.

He turned the sea into *dry* **land**; *
they passed through the river *on* **foot**.

Glory be to the Father ...

OFFERTORY

O na - tions, bless the Lord our God,* let the voice of his prais-es res-ound;

he has res-tored my soul to life and he has not suf-fered my feet to stum-ble;

bles-sed be the Lord who has neith-er re-jec-ted my prayer

nor turned his mer-cy a-way from me, al-le-lu-ia.

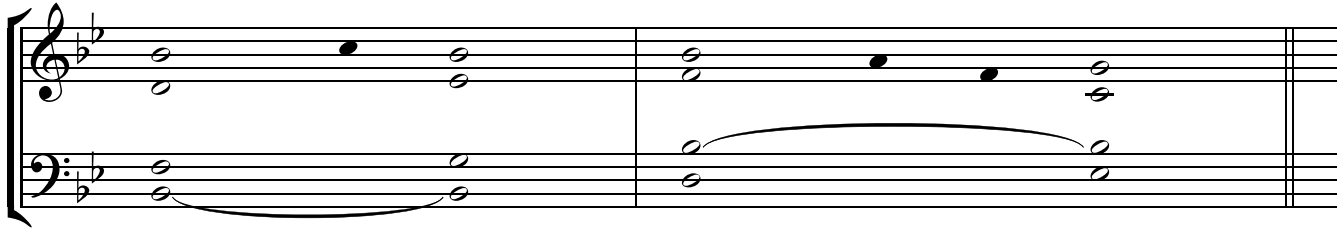

1. Cry out with joy to God, all *the* **earth**; *
O sing to the glory *of his* **name**.

O render him glorious **praise**. *
Say to God, "How awesome *your* **deeds**!"

2. Because of the greatness of *your* **strength**, *
your enemies *fawn upon* you.

Before you all the earth shall *bow* **down**, *
shall sing to you, sing *to your* **name**!"

3. Come and see the works *of* **God**: *
awesome his deeds among the *children of* **men**.

He turned the sea into *dry* **land**; *
they passed through the river *on* **foot**.

4. Let our joy, then, be *in* **him**; *
he rules forever *by his* **might**.

His eyes keep watch on *the* **nations**: *
let rebels not *exalt themselves*.

COMMUNION (Year A)

I will not leave you or - phans,* I will come to you— a - gain,

al - le - lu - ia; and your heart will re - joice,——

al - le - lu - ia, al - le - lu - ia.

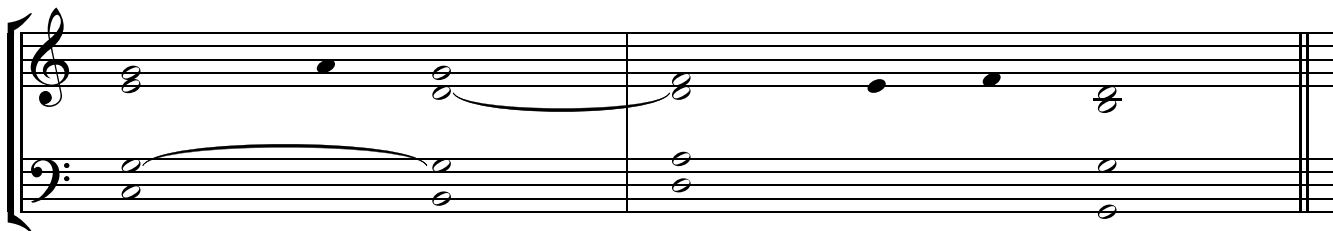

1. I rejoiced when they said *to me*, *
“Let us go to the house *of the Lord*.”

And now our feet *are standing* *
within your gates, *O Jerusalem*.

2. Jerusalem is built as *a city* *
bonded as *one together*.

It is there that the tribes *go up*, *
the tribes *of the Lord*.

3. For Israel’s witness *it is* *
to praise the name *of the Lord*.

There were set the thrones *for judgment*, *
the thrones of the *house of David*.

4. For the peace of Jerusalem *pray*, *
“May they prosper, *those who love* you.”

May peace abide in *your walls*, *
and security be *in your towers*.

5. For the sake of my family *and friends*, *
let me say, “*Peace upon* you.”

For the sake of the house of the Lord, *our God*, *
I will seek good *things for you*.

Glory be to the Father ...

COMMUNION (Year B)

I have cho - sen you from the world,*

in or - der that you might go___ and bring forth___ fruit,

and that your fruit___ should last, al - le - lu - ia.

1. I will sing forever of your *mercies*, **O Lord**; *
through all ages my mouth will proclaim your *fidelity*.

“With my chosen one I have *made a* **covenant**; *
I have sworn to David *my* **servant**:

The heavens praise your wonders, **O Lord**, *
your fidelity in the assembly of *your* **holy** ones.

2. Then you spoke *in a* **vision**. *
To your faithful ones *you* **said**,

“I have set the crown *on a* **warrior**, *
I have exalted one chosen from *the* **people**.

3. I have found my *servant* **David**, *
and with my holy oil anointed **him**.

My hand shall *always be* **with** him, *
and my arm shall make *him* **strong**.

4. My mercy and my faithfulness *shall be* **with** him; *
by my name his might shall be *exalted*.

I will keep my faithful love *for him* **always**; *
with him my covenant *shall* **last**.

Glory be to the Father ...

COMMUNION (Year C)

The Ho - ly Spir - it will teach you, al - le - lu - ia;

all the things that I have said un-to you, al - le - lu - ia, al - le - lu - ia.

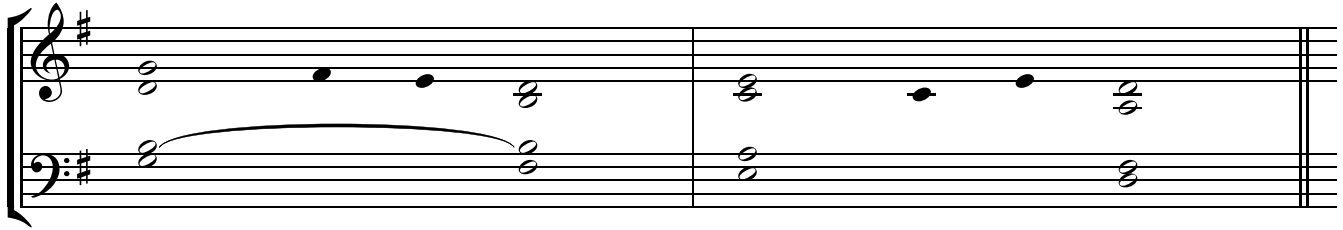

1. Have mercy on *me*, **O God**, *
according to your *merciful* **love**;

2. Cleanse me with hyssop, and I *shall be* **pure**; *
wash me, and I shall be whiter *than* **snow**.

Let me hear rejoicing *and* **gladness**, *
that the bones you have crushed *may* **exult**.

3. Create a pure heart for *me*, **O God**; *
renew a steadfast spirit *within* me.

Do not cast me away *from your* **presence**; *
take not your holy spirit *from* **me**.

4. I will teach transgressors *your* **ways**, *
that sinners may *return to* **you**.

O Lord, *open my* **lips** *
and my mouth shall *proclaim your* **praise**.

In your good pleasure, show *favor to* **Sion**; *
rebuild the walls *of* **Jerusalem**.

Glory be to the Father ...

THE ASCENSION OF THE LORD

INTROIT

Men of Gal - i - lee,* why are you gaz - ing in as - ton - ish - ment at the sky?

al - le - lu - ia; just as you have seen him as - cend in - to hea - ven,

so, in like____ man - ner, shall he re - turn,_____

al - le - lu - ia, al - le - lu - ia,____ al - le - lu - ia. (G)

** last time
only*

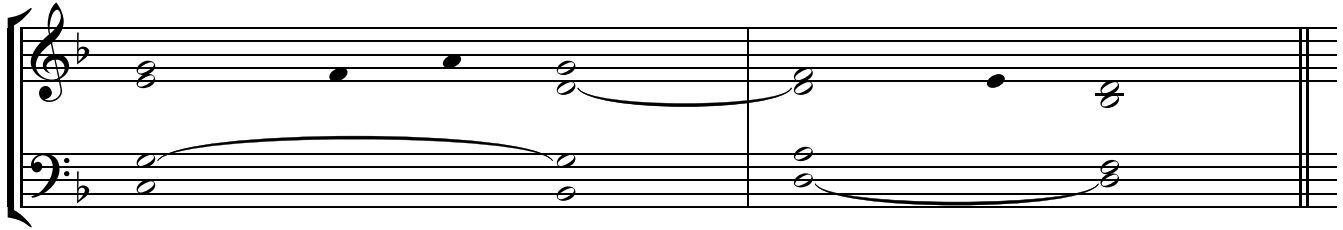

1. All peoples, *clap your hands*. *

Cry to God with shouts *of joy!*

For the Lord, the Most *High*, is **awesome**, *

the great king over all *the earth*.

2. He humbles peoples *under us* *

and nations under *our feet*.

Our heritage he *chose for us*, *

the pride of Jacob whom *he loves*.

3. God goes up with *shouts of joy*. *

The Lord goes up with trumpet **blast**.

Sing praise for *God*; *sing praise!* *

Sing praise to our king; *sing praise!*

Glory be to the Father ...

OFFERTORY

Men of Gal - i - lee,* why do you gaze at the sky in as - ton - ish - ment?

This___ same___ Je - sus who was tak - en up from you

in - to hea - ven, will___ come___ by the ve - ry way

in which you saw him go in - to hea - ven, al - le - lu - ia.

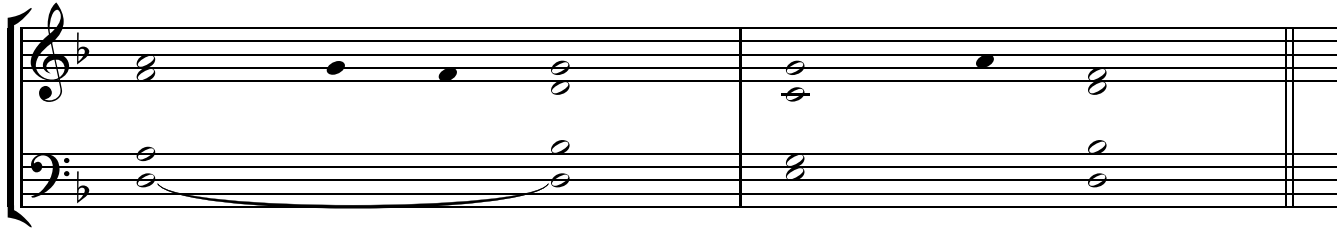

1. God goes up with *shouts of joy*. *

The Lord goes up with trumpet **blast**.

Sing praise for *God*; *sing* **praise!** *

Sing praise to our king; *sing* **praise!**

2. God is king of *all the* **earth**. *

Sing praise with all *your* **skill**.

God reigns *over the* **nations**. *

God sits upon his holy **throne**.

3. The princes of the peoples *are assembled* *

with the people of the God of Abraham.

The rulers of the earth *belong to* **God**, *

who is greatly **exalted**.

COMMUNION (Year A)

All pow - er has been giv-en to me* in heav-en and on earth al - le - lu - ia;

go there - fore and teach all the na - tions, bap - tiz - ing them

in the name of the Fa - ther and of the Son

and of the Ho - ly Spir - it, al - le - lu - ia, al - le - lu - ia.

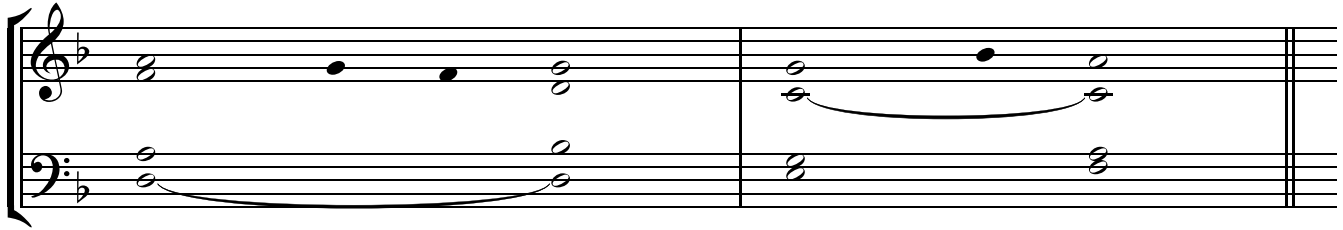

1. Give ear, my people, *to my* **teaching**; *
incline your ear to the words of *my* **mouth**.

The things we have heard and *understood*, *
the things our fathers *have* **told** us,

these we will not hide *from their* **children** *
but will tell them to the next **generation**:

2. Yet he commanded the *clouds above*, *
and opened the gates *of* **heaven**.

He rained down manna *to eat*, *
and gave them bread *from* **heaven**.

3. Man ate the *bread of* **angels**. *
He sent them abundance *of* **food**;

He rained flesh upon *them like* **dust**, *
winged fowl like the sands of *the* **sea**.

Glory be to the Father ...

COMMUNION (Year B)

These signs_ will ac-com-pan-y those who be-lieve:* they will cast out_ dem-ons,

and when they lay_____ their hands up - on the sick,

these will re - cov - er, al - le - lu - ia.

1. I will bless the Lord *at all* **times**; *
praise of him is always in *my* **mouth**.

In the Lord my soul shall *make its* **boast**; *
the humble shall hear and *be* **glad**.

2. Glorify the *Lord with* **me**; *
together let us praise *his* **name**.

I sought the Lord, and he *answered* **me**; *
from all my terrors he set *me* **free**.

3. Look towards him *and be* **radiant**; *
let your faces not be *abashed*.

This lowly one called; *the Lord* **heard**; *
and rescued him from all his *distress*.

The angel of the Lord *is encamped* *
around those who fear him, *to* **rescue** them.

4. When the just cry out, *the Lord* **hears**; *
and rescues them in all their *distress*.

The Lord is close to the *broken* **hearted**; *
those whose spirit is crushed he *will* **save**.

The Lord ransoms the souls *of his* **servants**. *
All who trust in him shall not be *condemned*.

Glory be to the Father ...

COMMUNION (Year C)

Sing to the Lord* who has as - cen - ded the high - est heav - ens,

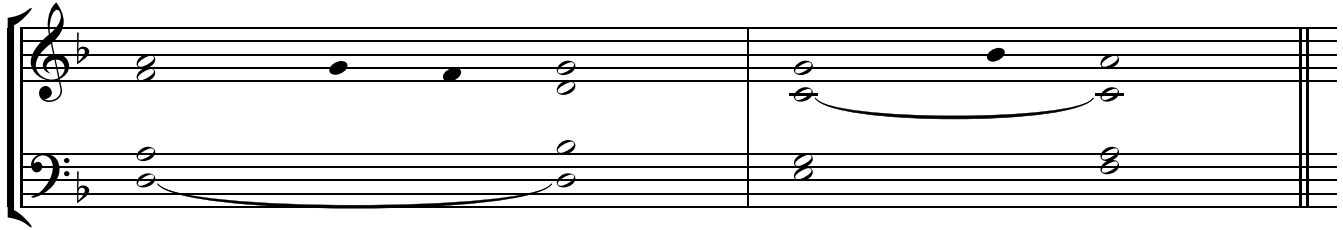

1. Let God arise; let his *foes be scattered*. *
Let those who hate him flee from *his presence*.

O sing to God; make music to his name. †
Extol the One who rides *on the clouds*. *
The Lord is his name; exult at *his presence*.

2. Father of orphans, defender *of widows*: *
such is God in his *holy place*.

You have ascended on high; leading captivity captive †
as tribute receiving prisoners, *O God*, *
so that even rebels may dwell near the *Lord God*.

3. Day after day, may the *Lord be blest*. *
He bears our burdens; God is *our savior*.

This God of ours is a *God who saves*. *
The Lord our Lord provides an escape *from death*.

They see your solemn procession, *O God*, *
the procession of my God, of my king, to the *holy place*:

4. Summon forth your *might, O God*; *
your might, O God, which you have shown *for us*.

From your temple high *in Jerusalem*, *
kings will come to you bringing *their tribute*.

5. You kingdoms of the earth, sing to God,
praise the Lord *
who rides on the heavens, the *ancient heavens*.

Behold, he thunders his voice, his *mighty voice*. *
Come, acknowledge the power *of God*.

Glory be to the Father ...

SEVENTH SUNDAY OF EASTER

INTROIT

Heark - en, O Lord, un - to my voice*_____

which has called out to you, al - le - lu - ia; my heart dec-lared_ to you:

"Your coun - ten - ance have I sought;_____

I shall e - ver seek your coun - ten - ance, O Lord;

do not turn your face_ from me, al - le - lu - ia, al - le - lu - ia."

OFFERTORY (Option 1)

God has gone up* a - midst shouts— of joy,

the Lord to the sound of the trum - pet, al - le - lu - ia.

1. All peoples, *clap your hands*. *

Cry to God with shouts *of joy!*

For the Lord, the Most *High*, is **awesome**, *

the great king over all *the earth*.

2. He humbles peoples *under us* *

and nations under *our feet*.

Our heritage he *chose for us*, *

the pride of Jacob whom *he loves*.

3. God goes up with *shouts of joy*. *

The Lord goes up with trumpet **blast**.

Sing praise for *God*; *sing praise!* *

Sing praise to our king; *sing praise!*

4. God is king of *all the earth*. *

Sing praise with all *your skill*.

God reigns over *the nations*. *

God sits upon his holy **throne**.

5. The princes of the peoples *are assembled* *

with the people of the God *of Abraham*.

The rulers of the earth *belong to God*, *

who is greatly **exalted**.

OFFERTORY (Option 2)

Men of Gal - i - lee,* why do you gaze at the sky in as - ton - ish - ment?

This_ same_ Je - sus who was tak - en up from you in - to hea - ven,

will_ come_ by the ve - ry way

in which you saw him go in - to hea - ven, al - le - lu - ia.

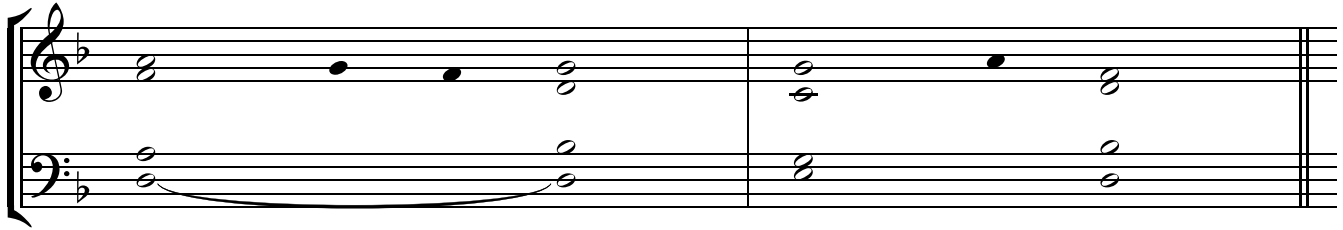

1. God goes up with *shouts of joy*. *
The Lord goes up with trumpet **blast**.

Sing praise for *God*; *sing* **praise!** *
Sing praise to our king; *sing* **praise!**

2. God is king of *all the* **earth**. *
Sing praise with all *your* **skill**.

God reigns *over the* **nations**. *
God sits upon his holy **throne**.

3. The princes of the peoples *are assembled* *
with the people of the God of Abraham.

The rulers of the earth *belong to* **God**, *
who is greatly *exalted*.

COMMUNION

Fa - ther, when I was a - mongst them,*

I kept those whom you had giv - en me, al - le - lu - ia;

but now I am com - ing to you;

I do not ask you to take them out of the world,

but to keep them from ev - il, al - le - lu - ia, al - le - lu - ia.

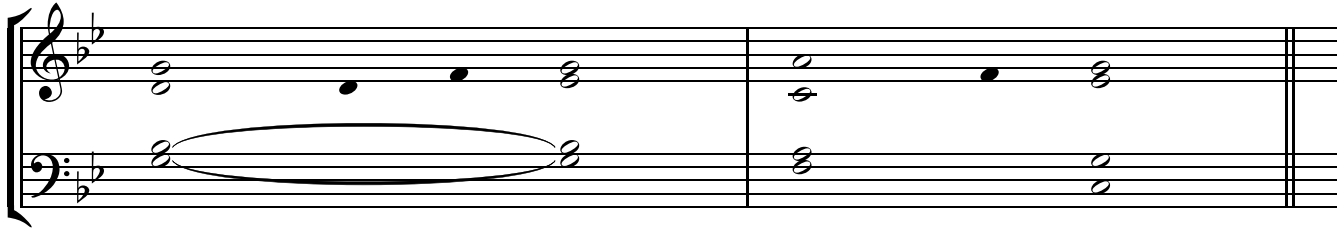

1. I rejoiced when they *said to me*, *
 “Let us go to the house of *the Lord*.”

And now our *feet are standing* *
 within your gates, O *Jerusalem*.

2. Jerusalem is built *as a city* *
 bonded as one *together*.

It is there that the *tribes go up*, *
 the tribes of *the Lord*.

3. For Israel’s witness *it is* *
 to praise the name of *the Lord*.

There were set the *thrones for judgment*, *
 the thrones of the house of *David*.

4. For the peace of *Jerusalem pray*, *
 “May they prosper, those *who love* you.”

May peace abide *in your walls*, *
 and security be in *your towers*.

5. For the sake of my family *and friends*, *
 let me say, “Peace *upon* you.”

For the sake of the house of the *Lord, our God*, *
 I will seek good things *for you*.

Glory be to the Father ...

PENTECOST - VIGIL MASS

INTROIT (Option 1)

When I vin-di-cate my ho-li-ness through you,* I will gath-er you from all__ lands,

and I will sprin - kle clean__ wa - ter up - on__ you,

and you shall be cleansed from all your filth - i - ness;

and I will give you a new__ Spir - it.

al - le - lu - ia, al - le - lu - ia.

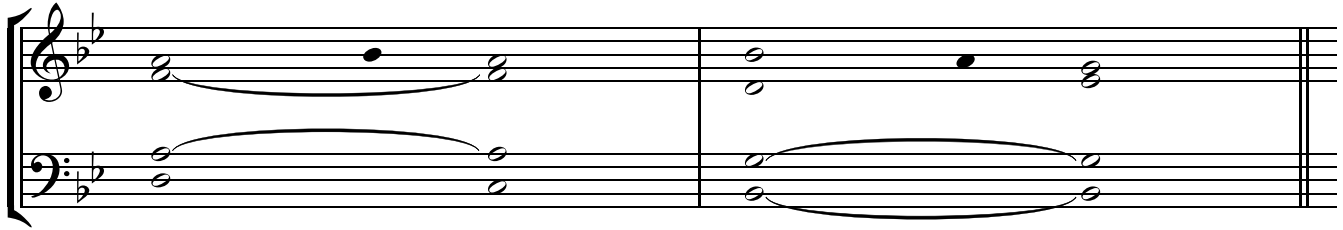

1. I will bless the Lord at *all* **times**; *
praise of him is always in *my* **mouth**.

In the Lord my soul shall make *its* **boast**; *
the humble shall hear and *be* **glad**.

2. Glorify the Lord *with* **me**; *
together let us praise *his* **name**.

I sought the Lord, and he *answered* **me**; *
from all my terrors he set *me* **free**.

3. Look towards him and *be* **radiant**; *
let your faces not be *abashed*.

This lowly one called; the *Lord* **heard**, *
and rescued him from all his *distress*.

Glory be to the Father ...

INTROIT (Option 2)

The love__ of God* has been poured in - to our hearts, al - le - lu - ia;

This block contains the first line of musical notation for the Introit. It features a treble and bass staff in B-flat major. The treble staff has a melody of eighth notes with a slur over the first four notes and a fermata over the eighth note. The bass staff has a simple accompaniment of half notes with a slur over the first two notes and a fermata over the eighth note. The lyrics are written below the staves.

by his Spi - rit which dwells_____ in us,_____

This block contains the second line of musical notation. The treble staff continues the melody with eighth notes and a slur. The bass staff continues the accompaniment with half notes and a slur. The lyrics are written below the staves.

al - le - lu - ia, al - le - lu - ia.

This block contains the third line of musical notation, which concludes the Introit. The treble staff has a final cadence with a double bar line. The bass staff also concludes with a double bar line. The lyrics are written below the staves.

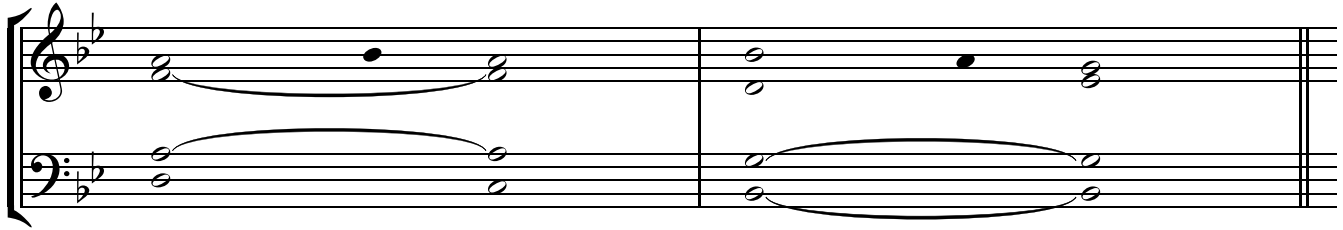

1. Bless the Lord, O *my* **soul**, *
and all within me, his *holy* **name**.

Bless the Lord, O *my* **soul**, *
and never forget all *his* **benefits**.

2. It is the Lord who forgives all *your* **sins**, *
who heals every one of *your* **ills**,

who redeems your life from *the* **grave**, *
who crowns you with mercy and *com***passion**,

who fills your life with *good* **things**, *
renewing your youth like *an* **eagle's**.

3. The Lord does *just* **deeds**, *
gives full justice to all who are *op***pressed**.

He made known his ways *to* **Moses**, *
and his deeds to the children *of* **Israel**.

Glory be to the Father ...

OFFERTORY

Send forth_ your_ Spi - rit* and all_ things shall be cre - a - ted a - new,

and_ you shall re - new the face of the earth;_

glo - ry be un - to the Lord_ for ev - er, al - le - lu - ia.

1. Bless the Lord, *O my soul!* *
 O Lord my God, how *great you are*,

 clothed in majesty *and honor*, *
 wrapped in light as *with a robe!*

2. You stretch out the heavens *like a tent.* *
 On the waters you *establish your dwelling.*

 You make the *clouds your chariot*; *
 you ride on the wings *of the wind.*

 You make the *winds your messengers*, *
 flame and *fire your servants.*

3. You set the earth on *its foundation*, *
 immovable from *age to age.*

 You wrapped it with the depths *like a cloak*; *
 the waters stood higher *than the mountains.*

 At your threat they *took to flight*; *
 at the voice of your thunder *they fled.*

4. The mountains rose, the valleys *descended*, *
 to the place which you had *appointed them.*

 You set limits they *might not pass*, *
 lest they return to cover *the earth.*

COMMUNION

On the last day of the feast, Je - sus said:* "He__ who be - lieves_ in me,

out of his heart_____ shall flow riv - ers of liv - ing wa - ter."

Now,___ this he said a - bout the Spi - rit,

which those__ who be - lieved_ in him were to re - ceive,_____

al - le - lu - ia, al - le - lu - ia.

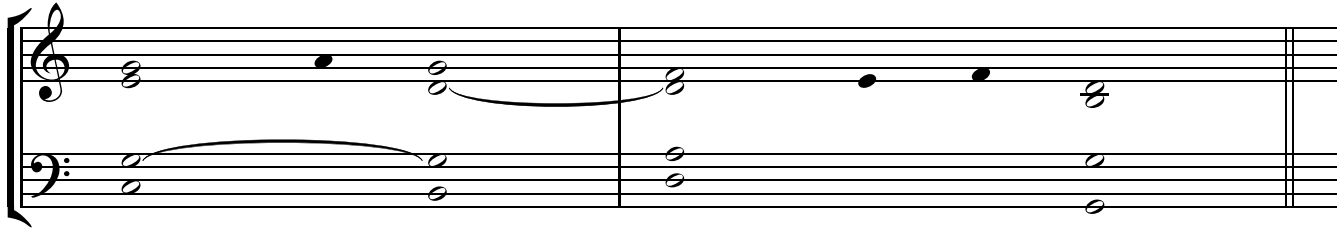

1. Bless the Lord, O *my soul*! *
O Lord my God, how *great you are*,
2. You send forth your spirit, and they are *created*, *
and you renew the face *of the earth*.
3. May the glory of the Lord last *forever*! *
May the Lord rejoice *in his works*!

4. I will sing to the Lord all *my life*, *
sing psalms to my God *while I live*.

May my thoughts be pleasing *to him*. *
I will rejoice *in the Lord*.

Glory be to the Father ...

PENTECOST - MASS OF THE DAY

INTROIT

The Spi - rit of the Lord* has filled the whole world,

al - le - lu - ia; and that which con - tains all things,

This system contains the second line of the Introit. It continues the melody and accompaniment from the first line. The lyrics are: "al - le - lu - ia; and that which con - tains all things,".

knows every lan - guage spo - ken by men,

This system contains the third line of the Introit. It continues the melody and accompaniment. The lyrics are: "knows every lan - guage spo - ken by men,".

al - le - lu - ia, al - le - lu - ia, al - le - lu - ia.

This system contains the fourth line of the Introit, which concludes the piece. It features a double bar line at the end. The lyrics are: "al - le - lu - ia, al - le - lu - ia, al - le - lu - ia."

1. Let God arise; let his foes be **scattered**. *
Let those who hate him flee from *his* **presence**.

As smoke is driven away, so drive them away; †
like wax that melts before the **fire**, *
so the wicked shall perish at the presence *of* **God**.

2. But the just shall rejoice at the presence of **God**; *
they shall exult with glad *rejoicing*.

O sing to God; make music to his name. †
Extol the One who rides on the **clouds**. *
The Lord is his name; exult at *his* **presence**.

3. Father of orphans, defender of **widows**: *
such is God in his *holy* **place**.

God gives the desolate a home to dwell in; †
he leads the prisoners forth into **prosperity**, *
but rebels must dwell in a *parched* **land**.

Glory be to the Father ...

OFFERTORY

Con - firm, O God,* that which you have ac - com - plished in our midst;

from your ho - ly tem - ple which is in Je - ru - sa - lem,

kings shall of - fer pres - ents to you, al - le - lu - ia.

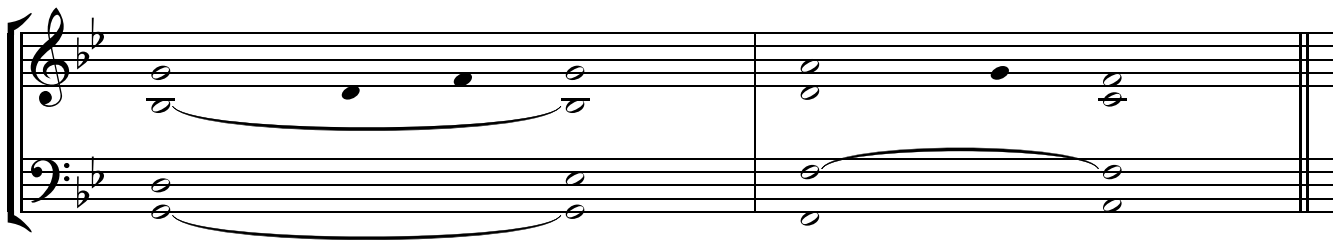

1. O sing to God; make music to his name. †
 Extol the One who rides *on the clouds*. *
 The Lord is his name; exult at *his presence*.

2. Father of orphans, defender *of widows*: *
 such is God in his *holy place*.

God gives the desolate a home to dwell in; †
 he leads the prisoners forth into *prosperity*, *
 but rebels must dwell in a *parched land*.

3. O God, when you went forth *before your people*, *
 when you marched out across *the desert*,

the earth trembled, heavens poured down rain: †
 at the face of God, the *God of Sinai*, *
 at the face of God, the *God of Israel*.

4. You poured down, O God, a *generous rain*; *
 when your people languished, you restored their *inheritance*.

It was there that your flock *began to dwell*. *
 In your goodness, O God, you provided for *the poor*.

COMMUNION

Sud - den - ly, a sound came from hea - ven* like the rush of a might - y wind,

in the place_____ where they_ were sit - ting, al - le - lu - ia;

and they were all_____ filled with the Ho - ly Spi - rit,

and an - nounced_____ the great_____ things_ God had done,

al - le - lu - ia, al - le - lu - ia.

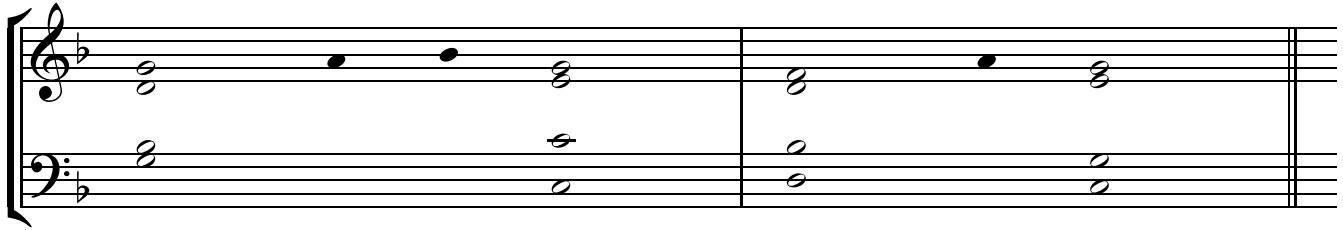

1. Let God arise; let his *foes be scattered*. *
Let those who hate him flee from *his presence*.

But the just shall rejoice at the *presence of God*; *
they shall exult with glad *rejoicing*.

2. O sing to God; make music to his name. †
Extol the One who rides *on the clouds*. *
The Lord is his name; exult at *his presence*.

Father of orphans, defender *of widows*: *
such is God in his *holy place*.

3. O God, when you went forth *before your people*, *
when you marched out across *the desert*,

the earth trembled, heavens poured down rain: †
at the face of God, the *God of Sinai*, *
at the face of God, the *God of Israel*.

4. Day after day, may the *Lord be blest*. *
He bears our burdens; God is *our savior*.

This God of ours is a *God who saves*. *
The Lord our Lord provides an escape *from death*.

5. Summon forth your *might, O God*; *
your might, O God, which you have shown *for us*.

His glory is on Israel; his might is *in the skies*. *
Awesome is God in his *holy place*.

He is God, the God of Israel. †
He himself gives strength and power *to his people*. *
Blest *be God*!

Glory be to the Father ...

THE MOST HOLY TRINITY

INTROIT (Years A & B)

Bles - sed be the Ho - ly Tri - ni - ty*

and its un - di - vi - ded U - ni - ty; we shall ev - er give him thanks, —

for he has dealt — with us ac - cor - ding to his mer - cy.

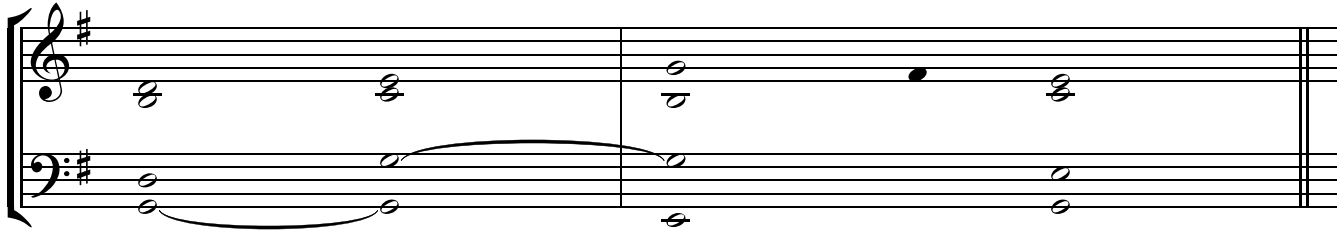

1. O Lord, our Lord, how majestic †
is your name through all the **earth!** *
Your majesty is set above *the* **heavens**.

From the mouths of children and of babes †
you fashioned praise to foil your **enemy**, *
to silence the foe and *the* **rebel**.

2. When I see the heavens, the work of your **fingers**, *
the moon and the stars which you *ar***ranged**,

what is man that you should keep him in **mind**, *
the son of man that you care *for* **him**?

3. Yet you have made him little lower than the **angels**; *
with glory and honor *you* **crowned** him,

gave him power over the works of your **hands**: *
you put all things under *his* **feet**.

Glory be to the Father ...

INTROIT (Year C)

The love__ of God* has been poured in - to our hearts, al - le - lu - ia;

by his Spi - rit which dwells_____ in us,_____

al - le - lu - ia, al - le - lu - ia.

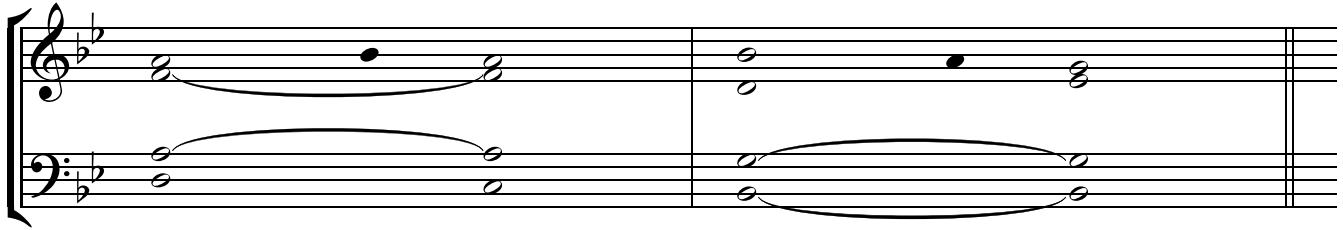

1. Bless the Lord, O *my* **soul**, *
and all within me, his *holy* **name**.

Bless the Lord, O *my* **soul**, *
and never forget all *his* **benefits**.

2. It is the Lord who forgives all *your* **sins**, *
who heals every one of *your* **ills**,

who redeems your life from *the* **grave**, *
who crowns you with mercy and *com***passion**,

who fills your life with *good* **things**, *
renewing your youth like *an* **eagle's**.

3. The Lord does *just* **deeds**, *
gives full justice to all who are *op***pressed**.

He made known his ways *to* **Moses**, *
and his deeds to the children *of* **Israel**.

Glory be to the Father ...

OFFERTORY

Bles - sed be God_ the Fa - ther,* and the on - ly be - got - ten Son of God,

and the Ho - ly Spi - rit; for he has dealt with us

ac - cor - ding to his mer - cy.

1. Bless the Lord, all you works of *the Lord*. *
Praise and exalt him above all *forever*.

Angels of the Lord, bless *the Lord*, *
You heavens, bless *the Lord*.

All you waters above the heavens, bless *the Lord*. *
All you hosts of the Lord, bless *the Lord*.

2. Sun and moon, bless *the Lord*. *
Stars of heaven, bless *the Lord*.

Every shower and dew, bless *the Lord*. *
All you winds, bless *the Lord*.

Fire and heat, bless *the Lord*. *
Cold and chill, bless *the Lord*.

3. Dew and rain, bless *the Lord*. *
Frost and chill, bless *the Lord*.

Ice and snow, bless *the Lord*. *
Nights and days, bless *the Lord*.

Light and darkness, bless *the Lord*. *
Lightnings and clouds, bless *the Lord*.

Let the earth bless *the Lord*. *
Praise and exalt him above all *forever*.

4. Mountains and hills, bless *the Lord*. *
Everything growing from the earth, bless *the Lord*.

You springs, bless *the Lord*. *
Seas and rivers, bless *the Lord*.

You dolphins and all water creatures, bless *the Lord*. *
All you birds of the air, bless *the Lord*.

All you beasts, wild and tame, bless *the Lord*. *
You sons of men, bless *the Lord*.

O Israel, bless *the Lord*. *
Praise and exalt him above all *forever*.

5. Priests of the Lord, bless *the Lord*. *
Servants of the Lord, bless *the Lord*.

Spirits and souls of the just, bless *the Lord*. *
Holy men of humble heart, bless *the Lord*.

Hananiah, Azariah, Mishael, bless *the Lord*. *
Praise and exalt him above all *forever*.

6. Let us bless the Father, and the Son,
and the Holy **Spirit**. *
Let us praise and exalt him above all *forever*.

Blessèd are you in the firmament of *heaven*. *
Praiseworthy and glorious and exalted
above all *forever*.

COMMUNION (Years A & C)

Let us bless_ the God of hea- ven* and ut-ter his prais-es be-fore_ all_ who live;

for he has dealt_ with us ac - cord - ing to his mer - cy.

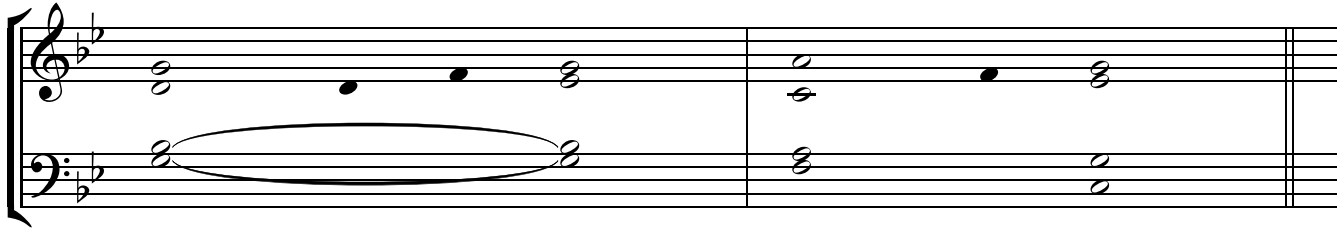

1. Blessed be God who *lives forever*, *
because his kingdom lasts for *all ages*.

Praise him, you Israelites, before the Gentiles, †
for though he has scattered *you among* them, *
he has shown you his greatness *even there*.

2. He scourged you for *your iniquities*, *
but will again have mercy on *you all*.

He will gather you from *all the Gentiles* *
among whom you have *been scattered*.

3. When you turn back to him with *all your heart*, *
to do what is right *before* him,

Then he will turn *back to you*, *
and no longer hide his face *from you*.

So now consider what he has *done for you*, *
and praise him with *full voice*.

4. Bless the *Lord of righteousness*, *
and exalt the King of *the ages*.

In the land of my *exile I praise* him, *
and show his power and majesty to a *sinful nation*.

5. “Turn *back, you sinners!* *
do the right *before* him:

perhaps he may look with *favor upon* you *
and show *you mercy*.

Let all men speak *of his majesty*, *
and sing his praises in *Jerusalem*.”

6. O Jerusalem, holy city, †
he scourged you for the works *of your hands*, *
but will again pity the children of *the righteous*.

7. Praise the Lord for his goodness, †
and bless the King *of the ages*, *
so that his tent may be rebuilt in you *with joy*.

May he gladden within you all
who were captives; *
all who were ravaged may he cherish within you
for all generations *to come*.

Glory be to the Father ...

COMMUNION (Year B)

All pow - er has been giv-en to me* in heav-en and on earth al - le - lu - ia;

go there - fore and teach all the na - tions, bap - tiz - ing them

in the name of the Fa - ther and of the Son

and of the Ho - ly Spir - it, al - le - lu - ia, al - le - lu - ia.

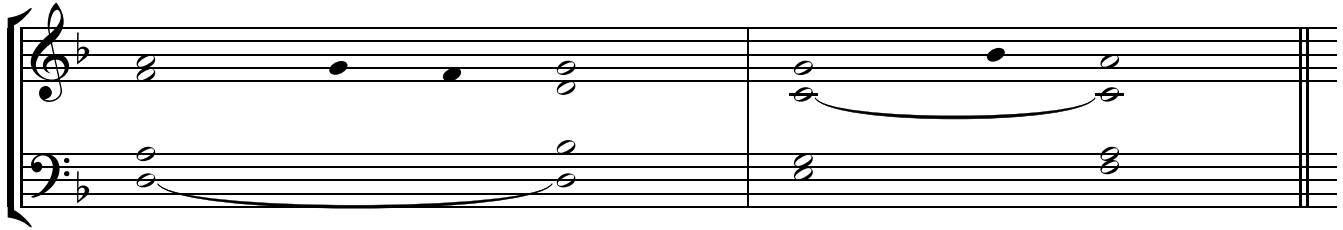

1. Give ear, my people, *to my* **teaching**; *
incline your ear to the words of *my* **mouth**.

The things we have heard and *understood*, *
the things our fathers *have* **told** us,

these we will not hide *from their* **children** *
but will tell them to the next generation:

2. Yet he commanded the *clouds above*, *
and opened the gates *of* **heaven**.

He rained down manna *to eat*, *
and gave them bread *from* **heaven**.

3. Man ate the *bread of* **angels**. *
He sent them abundance *of* **food**;

He rained flesh upon *them like* **dust**, *
winged fowl like the sands of *the* **sea**.

Glory be to the Father ...

THE BODY AND BLOOD OF CHRIST

INTROIT

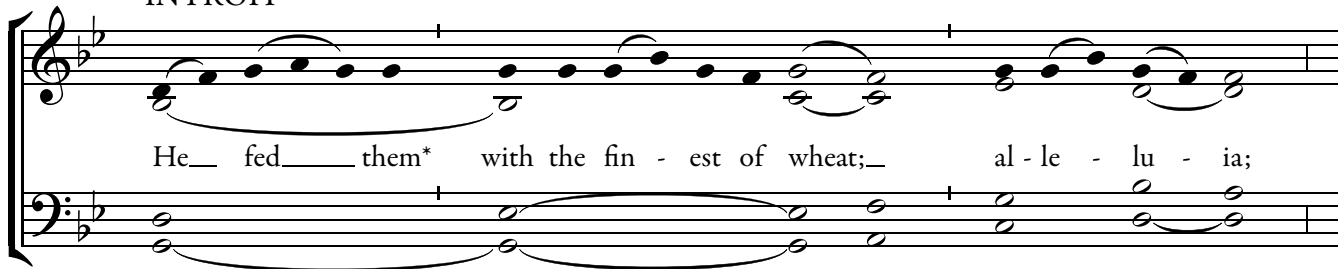

He fed them* with the finest of wheat; al - le - lu - ia;

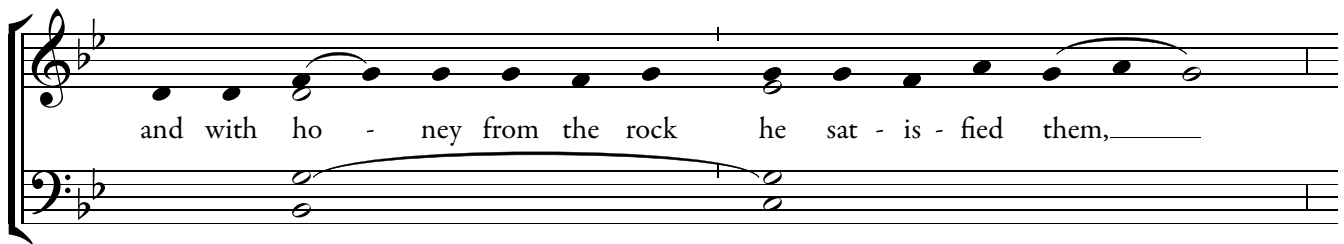

and with honey from the rock he sat - is - fied them, _____

al - le - lu - ia, al - le - lu - ia.

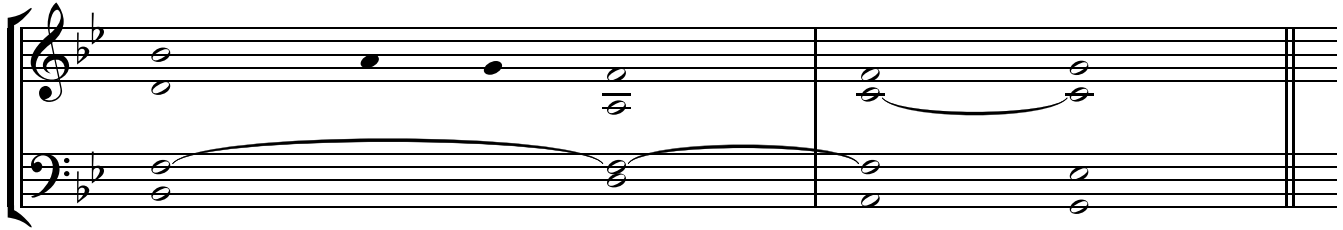

1. Sing joyfully to *God our strength*, *
shout in triumph to the God *of Jacob*.

Raise a song and *sound the timbrel*, *
the sweetsounding harp and *the lute*;

2. For this is a *statute in Israel*, *
a command of the God *of Jacob*.

He made it a *decree for Joseph*, *
when he went out from the land *of Egypt*.

3. I am the Lord your God, †
who brought you up from the *land of Egypt*. *
Open wide your mouth, and I *will fill* it.

Glory be to the Father ...

OFFERTORY (Option 1)

The Lord o - pened the doors of hea - ven*

and rained down man - na up - on them to eat;

he gave them bread from hea - ven;

man ate the bread of an - gels, al - le - lu - ia.

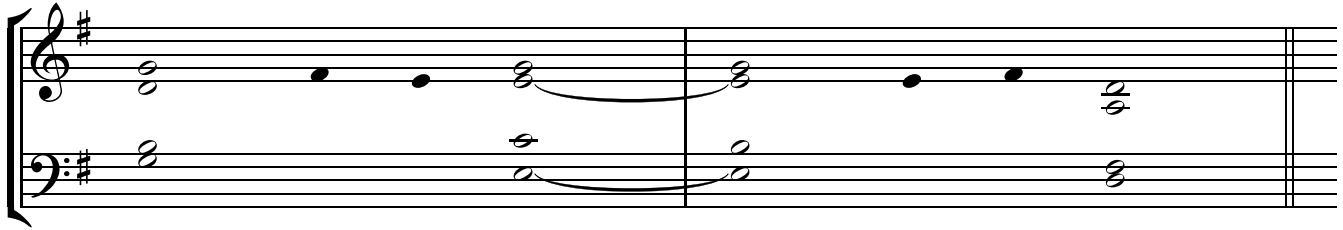

1. Give ear, my people, *to my teaching*; *
incline your ear to the words *of my mouth*.

I will open my mouth *in a parable* *
and utter hidden lessons *of the past*.

2. The things we have heard and *understood*, *
the things our *fathers have told* us,

these we will not hide *from their children* *
but will tell them to the next *generation*:

the glories of the Lord *and his might*, *
and the marvelous deeds *he has done*.

3. He established a *decree in Jacob*; *
in Israel he set *up a law*.

To our fathers he gave *a command* *
to make it known *to their children*,

that the next generation *might know* it, *
the children yet *to be born*.

4. They should arise and declare it *to their children*, *
that they should set their *hope in God*,

and never forget *God's deeds*, *
but keep every one of *his commands*,

OFFERTORY (Option 2)

Mo - ses con - se - cra - ted an al - tar to the Lord,*

and pre-sen - ted there-up-on burnt of-fer-ings and sac-ri - fi - cial vic - tims;

he made an eve-ning sac - ri-fice as a frag-rant of-fer-ing to the Lord,___

in the pres - ence of the sons___ of Is - ra - el.

** last time only*

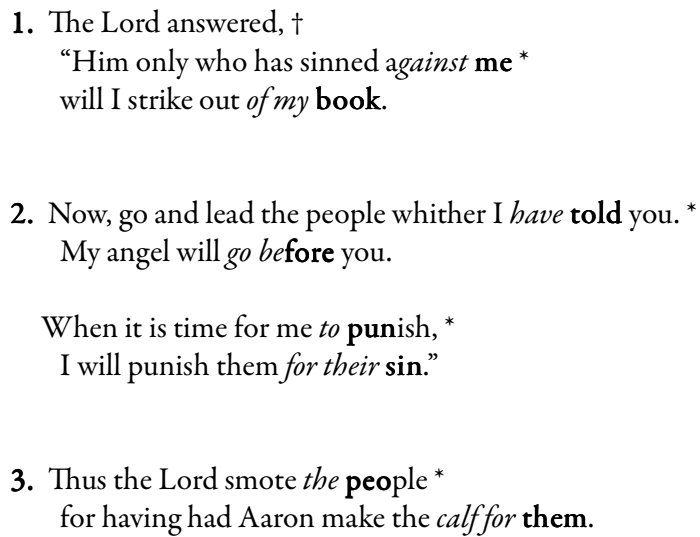

COMMUNION (Years A & B)

He who eats____ my flesh and drinks____ my blood,_____

a - bides____ in me, and I____ in him,____ says____ the Lord.

1. Blessed are those whose *way is* **blameless**, *
who walk in the law *of the* **Lord**!

Blessed are those who keep *his decrees*! *
With all their *hearts they* **seek** him.

2. I treasure your word *in my* **heart**, *
lest I *sin against* you.

Remember your word *to your* **servant**, *
by which you *made me* **hope**.

This is my *comfort in* **sorrow**: *
that your promise *gives me* **life**.

3. The law from your mouth means *more to* **me** *
than large quantities of silver *and* **gold**.

How sweet is your promise *to my* **tongue**, *
more than honey *in the* **mouth**.

4. Your word is a lamp *for my* **feet**, *
and a light *for my* **path**.

I rejoice *at your* **promise**, *
like one who finds *a great* **treasure**.

Glory be to the Father ...

COMMUNION (Year C)

This is my bo - dy* which is giv-en up for you; this is the cup____

of the new__ cov - en - ant in my blood, says__ the Lord. Each_ time

that you par - take__ there - of, do__ it in me - mo - ry of me.

1. The Lord *is my* **shepherd**; *
there is nothing *I shall* **want**.

Fresh and green *are the* **pastures** *
where he gives *me* **repose**.

Near restful waters *he* **leads** me; *
he *revives my* **soul**.

2. He guides me along *the right* **path**, *
for the sake *of his* **name**.

Though I should walk in the valley of the shadow of death, †
no evil would I fear, for *you are* **with** me. *
Your crook and your staff will *give me* **comfort**.

3. You have prepared a table *before* me *
in the sight *of my* **foes**.

My head you have anointed *with* **oil**; *
my cup is *overflowing*.

4. Surely goodness and mercy *shall* **follow** me *
all the days *of my* **life**.

In the Lord's own house *shall I* **dwell** *
for length of *days* **unending**.

Glory be to the Father ...

THE SACRED HEART OF JESUS

INTROIT

The thoughts of his heart* stand from gen - er - a - tion to gen - er - a - tion:

that he might de - liv - er their souls____ from death,

and nour - ish them in times____ of fam - ine.

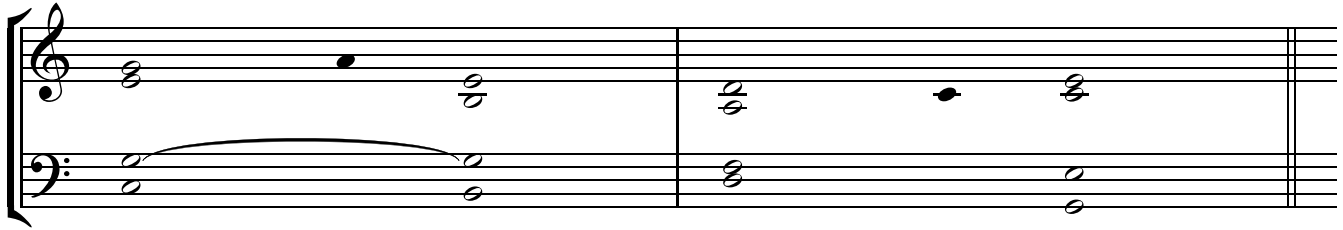

1. Ring out your joy to the Lord, O *you* **just**; *
for praise is fitting for *the* **upright**.

Give thanks to the Lord upon *the* **harp**; *
with a tenstringed lute sing *him* **songs**.

O sing him a song that *is* **new**; *
play skillfully, with shouts *of* **joy**.

2. For the word of the Lord *is* **faithful**, *
and all his works to *be* **trusted**.

The Lord loves justice *and* **right**, *
and his merciful love fills *the* **earth**.

3. By the word of the Lord the heavens *were* **made**, *
by the breath of his mouth all *their* **host**.

As in a flask, he collects the waves of *the* **ocean**; *
he stores up the depths of *the* **sea**.

Glory be to the Father ...

OFFERTORY

My heart__ a - wait - ed re - proach_ and mis - er - y;*

and I hoped for one that would grieve to-geth-er with me, but there was none;__

I__ looked for one who would com-fort me, and found no_____ one.

1. Save me, O God, *for the* **waters** *
have risen *to my* **neck**.

I have sunk into the mud *of the* **deep**, *
where there *is no* **foothold**.

I have entered the waters *of the* **deep**, *
where the flood *over***whelms** me.

2. I am wearied with crying *aloud*; *
my *throat is* **parched**.

My eyes are wasted *away* *
with waiting *for my* **God**.

3. More numerous than the hairs *on my* **head** *
are those who hate me *without* **cause**.

Many are those *who* **attack** me, *
enemies with **lies**.

What I have *never* **stolen**, *
how can *I* **restore**?

4. O God, you *know my* **folly**; *
from you my sins *are not* **hidden**.

May those who hope in you *not be* **shamed** *
because of me, O *Lord of* **hosts**;

may those who seek you not be *put to* **shame** *
because of me, O *God of* **Israel**.

COMMUNION (Option 1): Sacred Heart

One__ of the sol - diers op - ened his__ side with a spear,

and at once _____ there came _____ forth _____ blood and wa - ter.

1. I will sing forever of your *mercies*, **O Lord**; *
through all ages my mouth will proclaim your *fidelity*.

I have declared your mercy is *established forever*; *
your fidelity stands firm as *the heavens*.

2. The heavens praise your *wonders*, **O Lord**, *
your fidelity in the assembly of *your holy* ones.

Justice and right judgment are the pillars *of your throne*; *
merciful love and fidelity walk in *your presence*.

3. For you are the glory *of their strength*; *
by your favor it is that our might is *exalted*.

My mercy and my faithfulness *shall be with* him; *
by my name his might shall be *exalted*.

I will keep my faithful love *for him always*; *
with him my covenant *shall last*.

3. But I will never take *back my mercy*; *
my fidelity will never *fail*.

I will never violate *my covenant*, *
nor go back on the promise of *my lips*.

Glory be to the Father ...

COMMENTARY (Epiphany 2)

O taste__ and see how gra - cious the Lord_____ is;

bles - sed is the man_____ who trusts in him.

1. I will bless the Lord at *all* **times**; *
praise of him is always in *my* **mouth**.

In the Lord my soul shall make *its* **boast**; *
the humble shall hear and *be* **glad**.

2. Glorify the Lord *with* **me**; *
together let us praise *his* **name**.

I sought the Lord, and he *answered* **me**; *
from all my terrors he set *me* **free**.

3. Look towards him and *be* **radiant**; *
let your faces not be *abashed*.

This lowly one called; the *Lord* **heard**, *
and rescued him from all his *distress*.

4. The angel of the Lord is *encamped* *
around those who fear him, *to* **rescue** them.

When the just cry out, the *Lord* **hears**, *
and rescues them in all their *distress*.

5. The Lord is close to the *brokenhearted*; *
those whose spirit is crushed he *will* **save**.

The Lord ransoms the souls of *his* **servants**. *
All who trust in him shall not be *condemned*.

Glory be to the Father ...

COMMENTION (Epiphany)

I say__ un - to you: there is joy a-mong the An-gels of God__

1. Final

for one sin - gle sin - ner who re - pents. who re - pents.

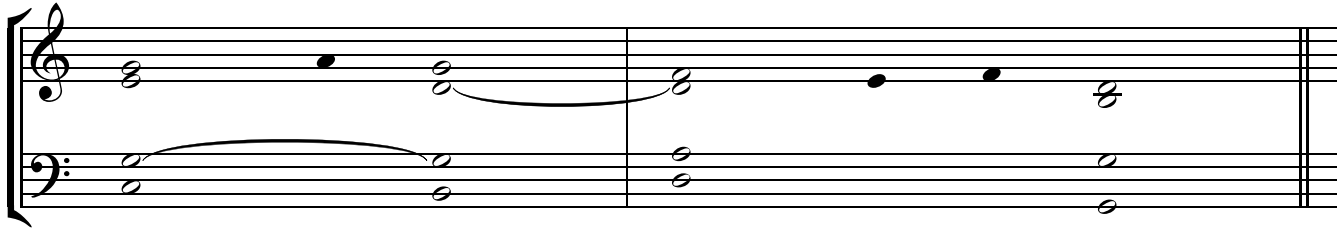

1. Blessed is he whose transgression is *forgiven*, *
whose sin *is remitted*.

Blessed the man to whom the Lord imputes *no guilt*, *
in whose spirit *is no guile*.

2. I kept it secret and my frame *was wasted*. *
I groaned *all day long*,

for your hand, by day and *by night*, *
lay heavy *upon* me.

Indeed, my strength was *dried up* *
as by the *summer's heat*.

3. To you I have acknowledged *my sin*; *
my guilt I *did not hide*.

I said, "I will confess my transgression to *the Lord*." *
And you have forgiven the guilt *of my sin*.

4. You are a hiding place for me; †
you keep me safe from *distress*; *
you surround me with cries *of deliverance*.

I will instruct you and teach you †
the way you *should go*; *
I will fix my eyes *upon you*.

5. Many sorrows has the wicked, †
but loving mercy *surrounds* *
one who trusts *in the Lord*.

Rejoice in the Lord; exult, *you just!* *
Ring out your joy, all you *upright of heart!*

Glory be to the Father ...