PM 118 *Ps 45, 2*

℣.E

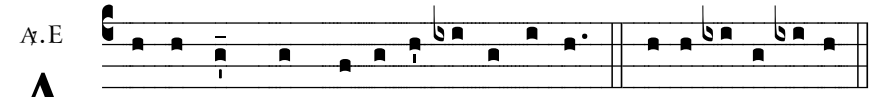

A D-iú-tor * in tribu-la- ti- ó-nibus. E u o u a e

PM 324 *Ps 134, 6*

℣.IIIg

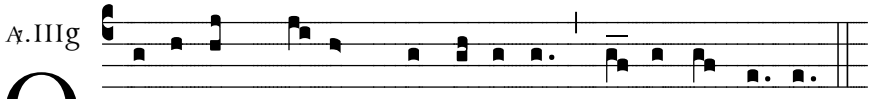

O Mni- a * quæcúmque vó-lu- it, Dómi-nus fe- cit.

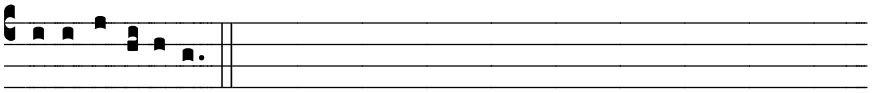

E u o u a e

PM 342 *Ps 144, 2*

℣.VIIIg

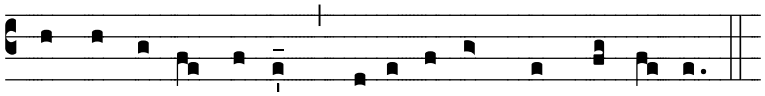

P Er síngu-los di- es * bene-dí-cam te, Dómi- ne.

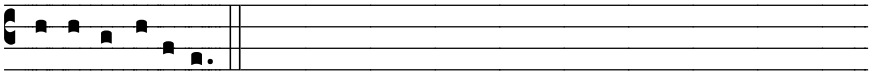

E u o u a e

PM 377 *Ps 85, 9*

℣.IV*

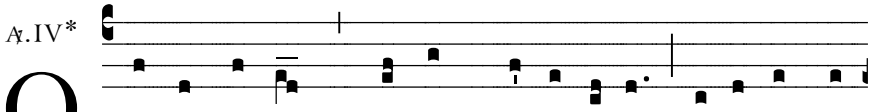

O Mnes gentes, * quascúmque fe-císti, vé-ni- ent et

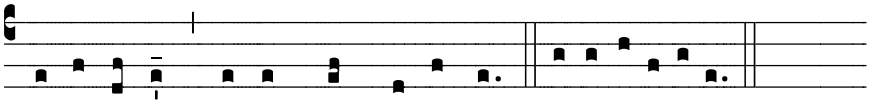

ado-rábunt co-ram te, Dómi-ne. E u o u a e