

O MAGNUM MYSTERIUM

Christmas Matins

Tomás Luis de Victoria
1548-1611

*O great mystery and wondrous sacrament,
that the animals should witness the birth of the Lord in the manger.
Hail, Mary, full of grace, the Lord is with you.
Blessed are you, O Virgin,
whose womb was deemed worthy to bear the Lord Jesus Christ.*

6

le sa - cra - mén - - - - - tum, O

et ad - mi - rá - bi - le sa - cra - mén - - - - - tum, O

O má - gnum my -

O

6

11

má - gnum my - - - - sté - - - ri - um et ad - mi -

má - gnum my - sté - - - ri - um et ad - mi - rá - bi - le sa - cra - mén -

sté - ri - um, et ad - mi - rá - bi - le sa - cra - mén - - - - -

má - gnum my - sté - ri - um, et ad - mi - rá - bi - le sa - cra -

11

16

rá - bi - le, et ad - mi - rá - bi - le sa - cra - mén - tum,
 - - tum, et ad - mi - rá - bi - le sa - cra - mén - tum,
 - - tum, et ad - mi - rá - bi - le sa - cra - mén - tum, ut a - ni - má - li -
 mén - tum, et ad - mi - rá - bi - le sa - cra - mén - tum, ut a - ni - má - li -

21

ut a - ni - má - li - a vi - dé - rent Dó - mi - num ná - tum, vi - dé - rent
 ut a - ni - má - li - a vi - dé - rent Dó - mi - num ná - tum, vi - dé - rent
 a, ut a - ni - má - li - a vi - dé - rent Dó - mi - num ná - - - tum, vi - dé - rent
 a vi - dé - rent Dó - mi - num ná - tum,

26

Dó - mi - num ná - - - - tum, ja - cén -

Dó - mi - num ná - - - - tum, ja - cén - - - - tem, ja -

Dó - mi - num ná - tum, ja - cén - tem in prae - sé - - - -

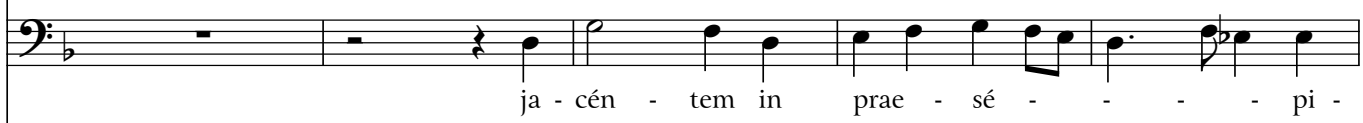

ja - cén - tem in prae - sé - - - - pi -

26

31

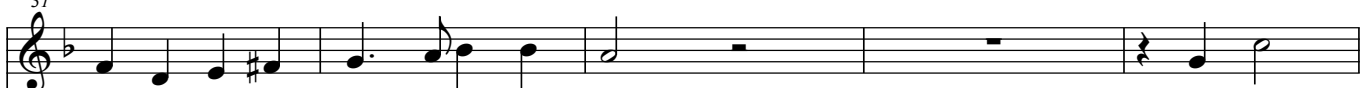

tem in prae - sé - - pi - o, ja - cén -

cén - tem in prae - sé - - - - pi - o ja - cén - tem in

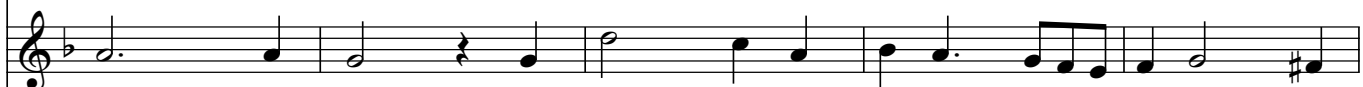

- - - pi - o, ja - cén - tem in prae - sé - - - - pi -

o, ja - cén - tem in prae - sé - - - - pi -

31

36

tem in prae - sé - - - - pi - o. O be -
prae - - - - sé - - - - pi - o. O be -
o, in prae - sé - - - - pi - o. O be -
o, in prae - sé - - - - pi - o, O be -

41

á - ta Vír - - - - go, cú - jus vís - ce-ra
á - ta Vír - - - - go cú - jus vís - ce-
á - ta Vír - - - - go cú - jus vís - ce-ra mé -
á - ta Vír - - - - go, cú - jus vís - ce-ra

46

me - - - ru - é - runt por - tá - re Dó - - - - mi - num Jé -
 ra me - - - ru - é - runt por - tá - re Dó - - - - mi - num, Jé -
 - - - ru - é - - - runt por - tá - re Dó - mi - num
 me - - - ru - é - - - runt Jé -

51

- sum Chrí - - - - stum. Al - le - lú - ia, al -
 - - - - - sum Chrí - stum. Al - le - lú - ia, al -
 Jé - - - - - sum Chrí - stum. Al - le - lú - ia, al -
 - - - - - sum Chrí - - - - stum.

56

le - lú - ia, al - le - lú - ia, al - - le - lú -
le - lú - ia, al - le - lú - ia, al - le - lú -
le - lú - ia, al - le - lú - ia, al - - le - lú -
al - le - lú - ia, al - le - lú -

56

61

ia, al - le - - - - lú - - - ia, al -
ia, al - le - lú - ia, al - le - - lú - ia, al -
ia, al - le - lú - - ia, al - le - - lú - ia, al -
ia, al - le lú - - ia, al - le - - lú - ia, al -

61

66

le - lú - ia, al - le - - - lú - - -

le - lú - ia, al - le - - - lú - - - - ia, al -

le - lú - ia, al - le - - - lú - - - - ia, al -

le - lú - ia, al - le - - - - lú - - - - -

71

ia.

le - - - - lú - - - - - ia.

le - - - - lú - - - - - ia.

ia, al - le - - - - lú - - - - ia.