

Introit

Ps 24: 1-4

VIII

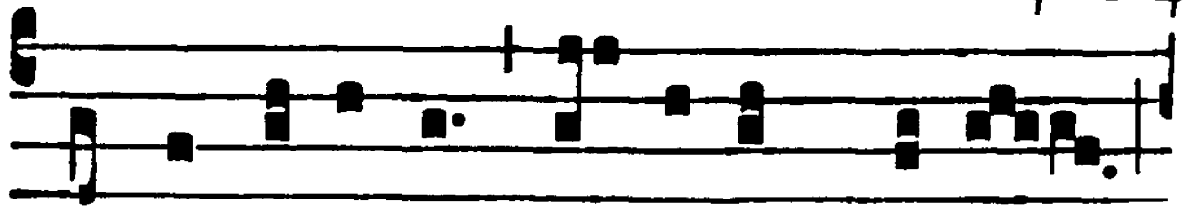
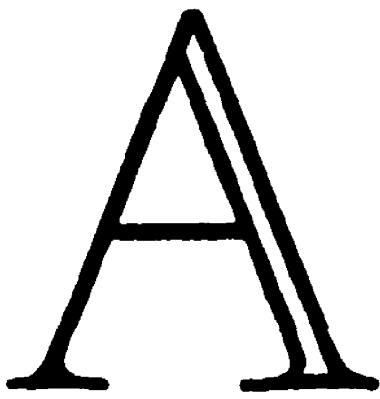

D te levá-vi * á- nimam me- am :

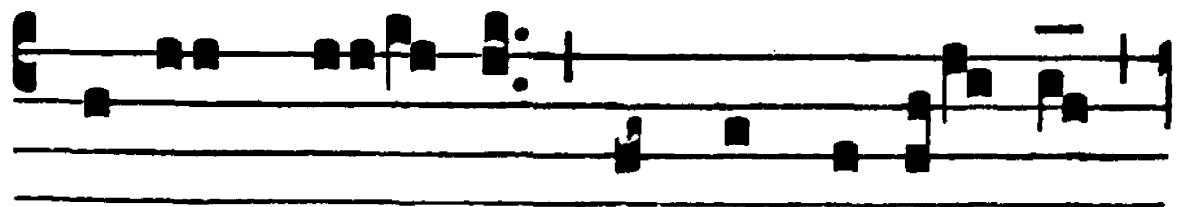

De- us me- us in te confí- do,

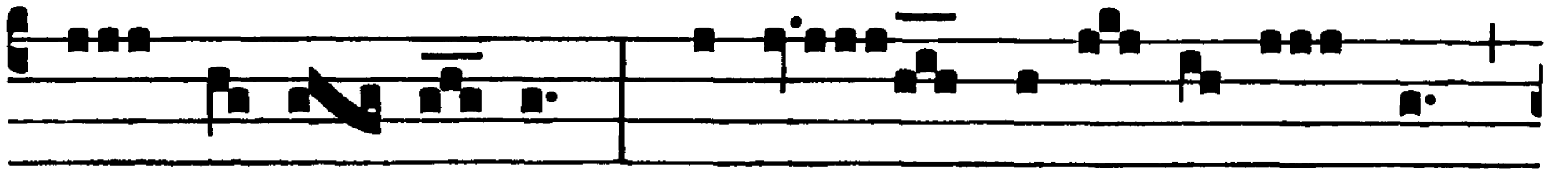

non e- ru- bé- scam : neque irrí- de- ant me

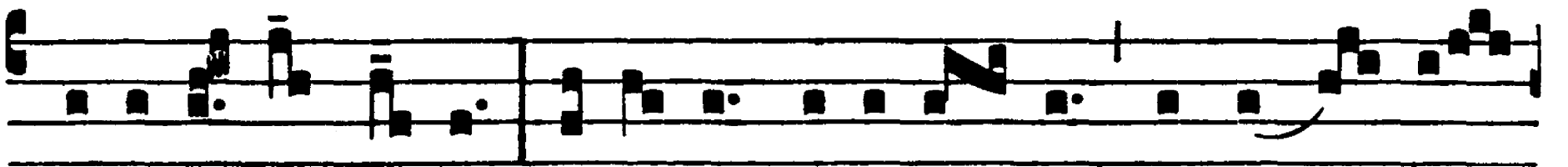

in- imí- ci me- i : ét- e- nim u- ni- vér- si qui te exspé-

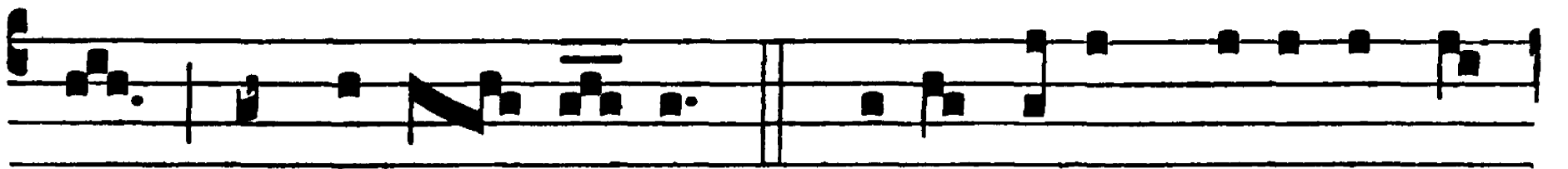

ctant, non confun- dén- tur. *Ps.* Vi- as tu- as, Dómi- ne, de-

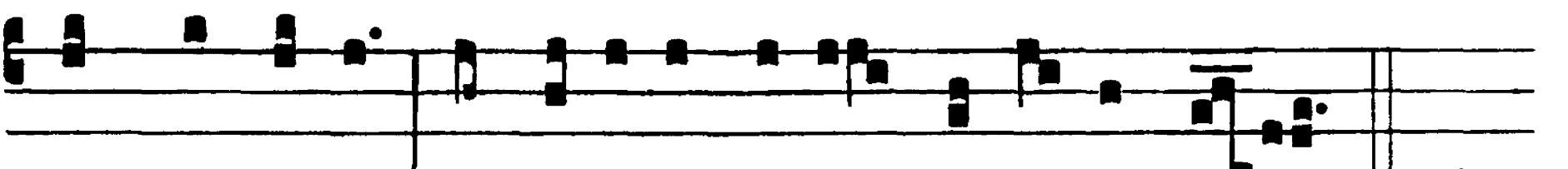

mónstra mi- hi : et sémi- tas tu- as é- do- ce me.

Gradual

Ps 24: 3, V. 4

I

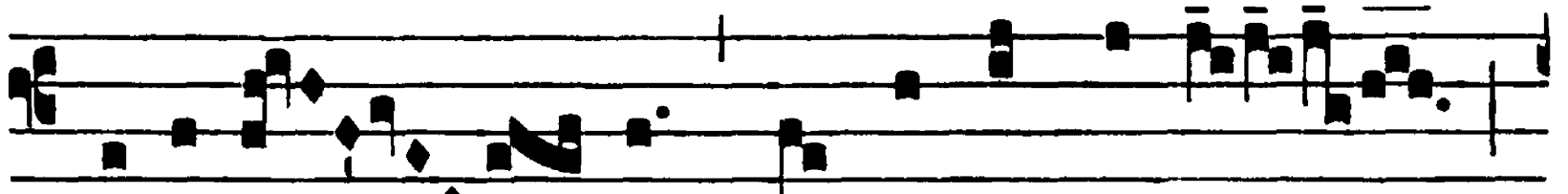

- ni- vér- si * qui te exspéctant,

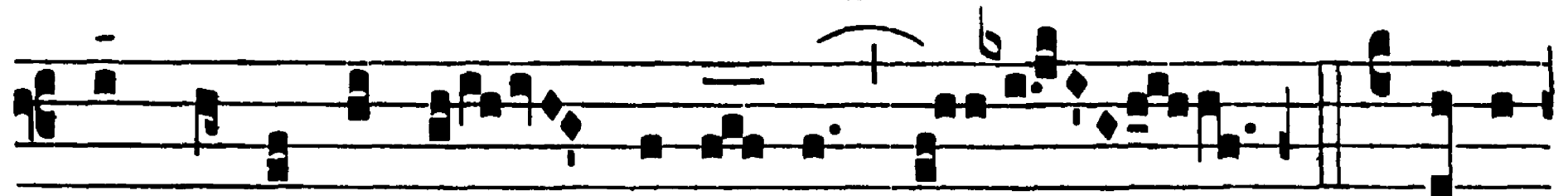

non confundéntur, Dómi- ne. V. Vi- as

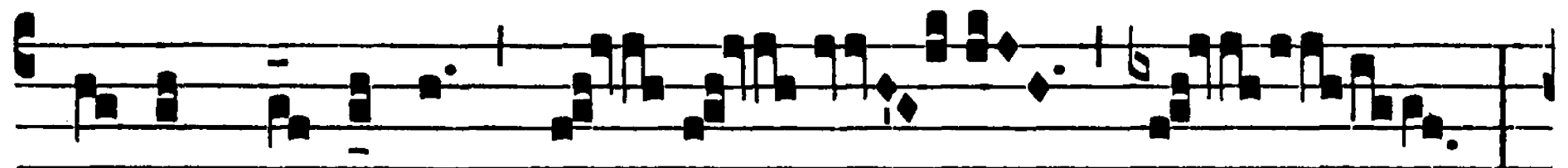

tu- as, Dó- mi- ne,